



Section Profile

 Project name
2018_09_06

Project number

 Project date
6/09/2018

Section No.	US MH	DS MH	Date of inspection	Address/Location	Material	Inspected Length	Pipe Asset ID
1	Pit 1	Junction Pit	6/09/2018	91 - 93 McIntosh Street Narraweena	Cement mortar	6.70	Line 1

1 x 300 = 6.70 Section Length [m] (6.70 Inspected Length)

Section No.	US MH	DS MH	Date of inspection	Address/Location	Material	Inspected Length	Pipe Asset ID
2	Pit 2	Pit 3	6/09/2018	91 - 93 McIntosh Street Narraweena	Cement mortar	11.70	Line 2
3	Pit 3	Pit 4	6/09/2018	91 - 93 McIntosh Street Narraweena	Cement mortar	0.05	Line 2.1

2 x 500 = 11.75 Section Length [m] (11.75 Inspected Length)

Section No.	US MH	DS MH	Date of inspection	Address/Location	Material	Inspected Length	Pipe Asset ID
11	1A	Junction Pit	6/09/2018	91 - 93 McIntosh Street Narraweena	Cement mortar	24.70	Line 1.2

1 x 600 = 24.70 Section Length [m] (24.70 Inspected Length)

Section No.	US MH	DS MH	Date of inspection	Address/Location	Material	Inspected Length	Pipe Asset ID
6	Pit 4	Junction Pit	6/09/2018	91 - 93 McIntosh Street Narraweena	Cement mortar	10.00	Line 3.1

1 x 650 = 10.00 Section Length [m] (10.00 Inspected Length)

Section No.	US MH	DS MH	Date of inspection	Address/Location	Material	Inspected Length	Pipe Asset ID
7	Junction Pit	Pit 5	6/09/2018	91 - 93 McIntosh Street Narraweena	Cement mortar	34.20	Line 3.2

1 x 750 = 34.20 Section Length [m] (34.20 Inspected Length)

Section No.	US MH	DS MH	Date of inspection	Address/Location	Material	Inspected Length	Pipe Asset ID
8	Pit 5	Pit 6	6/09/2018	91 - 93 McIntosh Street Narraweena	Cement mortar	11.50	Line 3.3
9	Pit 6	Pit 7	6/09/2018	91 - 93 McIntosh Street Narraweena	Cement mortar	17.80	Line 3.4
10	Pit 7	Pit 8	6/09/2018	91 - 93 McIntosh Street Narraweena	Cement mortar	19.00	Line 3.5

3 x 950 = 48.40 Section Length [m] (48.30 Inspected Length)

Total: 9 = 135.75 Section Length [m] (135.65 Inspected Length)





Section Summary



Project name 2018_09_06	Project number	Project date 6/09/2018
-----------------------------------	----------------	----------------------------------

Number of sections	9
Total length of sewer network	135.75 m
Inspected length of sewer network	135.65 m
Not inspected length of sewer network	0.00 m
Total abandoned inspections	0
Number of section inspection photos	39
Number of section inspection videos	9
Number of section inspection scans	0
Number of section inclination measurements	6



Pipe Asset ID	Line 1	US MH	Pit 1
Town		DS MH	Junction Pit
Address/Location	91 - 93 McIntosh Street Narraweena	Dia/Height [mm]	300
Inspected Length	6.7	Material	Cement mortar

	[m]	Code	Observation Text
1 	0.00	STMH	Start node, maintenance hole, Nodename:, Pit 1
2 	6.70	FHVD	Finish node, vertical drop, Nodename:, Unknown

Pipe Asset ID	Line 2	US MH	Pit 2
Town		DS MH	Pit 3
Address/Location	91 - 93 McIntosh Street Narraweena	Dia/Height [mm]	500
Inspected Length	11.7	Material	Cement mortar

	[m]	Code	Observation Text
1 	0.00	STMH	Start node, maintenance hole, Nodename:, Pit 3
2 	7.50	JIZ	Jointing material intrusion, Unknown, reduction in cross sectional area: 5% at 3 o'clock
3 	11.70	FHDE	Finish node, dead end, Nodename:, Pit 2

Pipe Asset ID	Line 2.1	US MH	Pit 3
Town		DS MH	Pit 4
Address/Location	91 - 93 McIntosh Street Narraweena	Dia/Height [mm]	500
Inspected Length	0.1	Material	Cement mortar



	[m]	Code	Observation Text
1 	0.00	STMH	Start node, maintenance hole, Nodename:, Pit 3
2 	0.05	FHMS	Finish node, maintenance shaft, Nodename:, Unknown

Pipe Asset ID	Line 3.1	US MH	Pit 4
Town		DS MH	Junction Pit
Address/Location	91 - 93 McIntosh Street Narraweena	Dia/Height [mm]	650
Inspected Length	10.0	Material	Cement mortar





Section Summary



Project name 2018_09_06	Project number	Project date 6/09/2018
-----------------------------------	----------------	----------------------------------

	[m]	Code	Observation Text
1 	0.00	STMH	Start node, maintenance hole, Nodename:, Pit 4
2 	0.20	JDR	Displaced joint, radial displacement, radial displacement: 11-20mm at 4 o'clock
3	4.90	JDR	Displaced joint, radial displacement, radial displacement: 5-10mm at 3 o'clock
4	8.00	JDR	Displaced joint, radial displacement, radial displacement: 5-10mm at 4 o'clock
5	10.00	FHJ	Finish node, junction or connection with another conduit, Nodename:, Unknown



Pipe Asset ID	Line 3.2	US MH	Junction Pit
Town		DS MH	Pit 5
Address/Location	91 - 93 McIntosh Street Narraweena	Dia/Height [mm]	750
Inspected Length	34.2	Material	Cement mortar

	[m]	Code	Observation Text
1 	0.00	STMH	Start node, maintenance hole, Nodename:, Pit 5
2 	13.60	JDR	Displaced joint, radial displacement, radial displacement: 11-20mm at 5 o'clock
3	16.10	JDR	Displaced joint, radial displacement, radial displacement: 5-10mm at 6 o'clock
4	18.80	JDR	Displaced joint, radial displacement, radial displacement: >20mm at 5 o'clock
5	21.10	JIRN	Jointing material intrusion, ring visibly displaced/damaged but not intruding into conduit at 4 o'clock
6	23.60	JDR	Displaced joint, radial displacement, radial displacement: 5-10mm at 6 o'clock
7	26.20	JIRN	Jointing material intrusion, ring visibly displaced/damaged but not intruding into conduit at 7 o'clock
8	31.00	GC	General comment
9	32.20	JDR	Displaced joint, radial displacement, radial displacement: 11-20mm at 5 o'clock
10	34.20	FHJ	Finish node, junction or connection with another conduit, Nodename:, Junction Pit



Pipe Asset ID	Line 3.3	US MH	Pit 5
Town		DS MH	Pit 6
Address/Location	91 - 93 McIntosh Street Narraweena	Dia/Height [mm]	950
Inspected Length	11.5	Material	Cement mortar

	[m]	Code	Observation Text
1 	0.00	STMH	Start node, maintenance hole, Nodename:, Pit 5
2 	5.20	CNGO	Connection, good workmanship, connection appears to be open, height: 100mm, width: 100mm at 2
3	11.50	FHMH	Finish node, maintenance hole, Nodename:, Pit 6

Pipe Asset ID	Line 3.4	US MH	Pit 6
Town		DS MH	Pit 7
Address/Location	91 - 93 McIntosh Street Narraweena	Dia/Height [mm]	950
Inspected Length	17.8	Material	Cement mortar

	[m]	Code	Observation Text
1 	0.10	STMH	Start node, maintenance hole, Nodename:, Pit 6
2 	5.50	CNGO	Connection, good workmanship, connection appears to be open, height: 100mm, width: 100mm at 2
3	17.90	FHMH	Finish node, maintenance hole, Nodename:, Pit 7

Pipe Asset ID	Line 3.5	US MH	Pit 7
Town		DS MH	Pit 8
Address/Location	91 - 93 McIntosh Street Narraweena	Dia/Height [mm]	950
Inspected Length	19.0	Material	Cement mortar



	[m]	Code	Observation Text
1 	0.00	STMH	Start node, maintenance hole, Nodename:, Pit 7
2 	17.00	CNGO	Connection, good workmanship, connection appears to be open, height: 100mm, width: 100mm at 2
3	18.30	CNGO	Connection, good workmanship, connection appears to be open, height: 100mm, width: 100mm at 3
4	19.00	FHMH	Finish node, maintenance hole, Nodename:, Pit 8



Section Summary

Project name 2018_09_06	Project number	Project date 6/09/2018
-----------------------------------	----------------	----------------------------------

Pipe Asset ID	Line 1.2	US MH	1A
Town		DS MH	Junction Pit
Address/Location	91 - 93 McIntosh Street Narrabeena	Dia/Height [mm]	600
Inspected Length	24.7	Material	Cement mortar

	[m]	Code	Observation Text
1 	0.00	STMH	Start node, maintenance hole, Nodename:, 1A
2 	24.70	FHJ	Finish node, junction or connection with another conduit, Nodename:, Junction Pit



Section Inspection - 6/09/2018 - Line 1

Date of inspection 6/09/2018	Time of inspection 7:28 AM	Asset Owner Sydney Water	Pipe Asset ID Line 1	Nr. 1
Project name 2018_09_06	Contract No.	Coding Standard WSA 05-2008 2.2	Name of operator Matt	Job Number 4251

Town	US MH	Pit 1	Conduit Unit Length [m] 0.00
Address/Location 91 - 93 McIntosh Street Narrabeena	Direction of camera	Downstream	GIS length 0.00
Location Type Main road - urban	DS MH	Junction Pit	Inspected Length 6.70
Operation of Conduit Storm water drain	Use of Conduit	Drain	Year Layed
Profile 300mm	Purpose of inspection	Operational Condition Inspection	
Lining Material	Method of inspection	Television Camera	
Lining Type	Precipitation	No precipitation	
Dia/Height [mm] 300	Cleaning	The conduit was not cleaned prior to the inspection	
Material Cement mortar	Flow control	No measures taken	

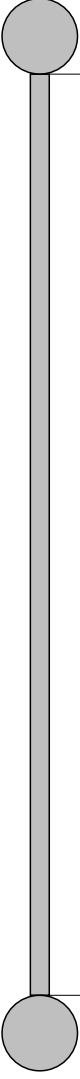
1:55	[m]	Code	Observation Text	MPEG	Photo	Grade
Pit 1						
	0.00	STMH	Start node, maintenance hole, Nodename:, Pit 1	00:00:19		
	6.70	FHVD	Finish node, vertical drop, Nodename:, Unknown	00:02:52		
Junction Pit						

Structural defects					Constructional features				
Service and maintenance defects					Miscellaneous features				
STR no def	STR peak	STR mean	STR total	STR grade	SER no def	SER peak	SER mean	SER total	SER grade
0	0.0	0.0	0.0	1.0	0	0.0	0.0	0.0	1.0



Section Pictures - 6/09/2018 - Line 1

Town	Address/Location	Date of inspection	Pipe Asset ID	Job Number
	91 - 93 McIntosh Street	6/09/2018	Line 1	4251



, 00:00:19, 0.00
Start node, maintenance hole, Nodename:, Pit 1



, 00:02:52, 6.70
Finish node, vertical drop, Nodename:, Unknown



Section Inspection - 6/09/2018 - Line 2

Date of inspection 6/09/2018	Time of inspection 7:59 AM	Asset Owner Sydney Water	Pipe Asset ID Line 2	Nr. 2
Project name 2018_09_06	Contract No.	Coding Standard WSA 05-2008 2.2	Name of operator Matt	Job Number 4251

Town	US MH	Pit 2	Conduit Unit Length [m] 0.00
Address/Location 91 - 93 McIntosh Street Narrabeena	Direction of camera	Upstream	GIS length 0.00
Location Type Main road - urban	DS MH	Pit 3	Inspected Length 11.70
Operation of Conduit Storm water drain	Use of Conduit	Drain	Year Layed
Profile 500mm	Purpose of inspection	Operational Condition Inspection	
Lining Material	Method of inspection	Television Camera	
Lining Type	Precipitation	No precipitation	
Dia/Height [mm] 500	Cleaning	The conduit was not cleaned prior to the inspection	
Material Cement mortar	Flow control	No measures taken	

1:96	[m]	Code	Observation Text	MPEG	Photo	Grade
	0.00	STMH	Start node, maintenance hole, Nodename:, Pit 3	00:00:25		
	7.50	JIZ	Jointing material intrusion, Unknown, reduction in cross sectional area: 5% at 3 o'clock	00:03:16		1
	11.70	FHDE	Finish node, dead end, Nodename:, Pit 2	00:05:05		

Structural defects					Constructional features				
Service and maintenance defects					Miscellaneous features				
STR no def	STR peak	STR mean	STR total	STR grade	SER no def	SER peak	SER mean	SER total	SER grade
0	0.0	0.0	0.0	1.0	1	1.0	0.1	1.0	1.0



Section Pictures - 6/09/2018 - Line 2

Town	Address/Location	Date of inspection	Pipe Asset ID	Job Number
	91 - 93 McIntosh Street	6/09/2018	Line 2	4251



, 00:03:16, 7.50
Jointing material intrusion, Unknown, reduction in cross sectional area: 5% at 3 o'clock



, 00:05:05, 11.70
Finish node, dead end, Nodename: Pit 2



, 00:05:05, 11.70
Finish node, dead end, Nodename: Pit 2



Section Pictures - 6/09/2018 - Line 2.1

Town	Address/Location	Date of inspection	Pipe Asset ID	Job Number
	91 - 93 McIntosh Street	6/09/2018	Line 2.1	4251



, 00:00:00, 0.00
Start node, maintenance hole, Nodename:, Pit 3



Section Inspection - 6/09/2018 - Line 3.1

Date of inspection 6/09/2018	Time of inspection 9:23 AM	Asset Owner Sydney Water	Pipe Asset ID Line 3.1	Nr. 6
Project name 2018_09_06	Contract No.	Coding Standard WSA 05-2008 2.2	Name of operator Matt	Job Number 4251

Town	US MH	Pit 4	Conduit Unit Length [m] 0.00
Address/Location 91 - 93 McIntosh Street Narraweena	Direction of camera	Downstream	GIS length 0.00
Location Type Main road - urban	DS MH	Junction Pit	Inspected Length 10.00
Operation of Conduit Storm water drain	Use of Conduit	Drain	Year Layed
Profile 650mm	Purpose of inspection	Operational Condition Inspection	
Lining Material	Method of inspection	Television Camera	
Lining Type	Precipitation	No precipitation	
Dia/Height [mm] 650	Cleaning	The conduit was not cleaned prior to the inspection	
Material Cement mortar	Flow control	No measures taken	

1:82	[m]	Code	Observation Text	MPEG	Photo	Grade
	0.00	STMH	Start node, maintenance hole, Nodename:, Pit 4	00:00:06		
	0.20	JDR	Displaced joint, radial displacement, radial displacement: 11-20mm at 4 o'clock	00:00:50		2
	4.90	JDR	Displaced joint, radial displacement, radial displacement: 5-10mm at 3 o'clock	00:01:53		1
	8.00	JDR	Displaced joint, radial displacement, radial displacement: 5-10mm at 4 o'clock	00:02:54		1
	10.00	FHJ	Finish node, junction or connection with another conduit, Nodename:, Unknown	00:04:06		
Junction Pit						

Structural defects					Constructional features				
Service and maintenance defects					Miscellaneous features				
STR no def	STR peak	STR mean	STR total	STR grade	SER no def	SER peak	SER mean	SER total	SER grade
3	5.0	0.9	0.9	2.0	0	0.0	0.0	0.0	1.0



Section Pictures - 6/09/2018 - Line 3.1

Town	Address/Location	Date of inspection	Pipe Asset ID	Job Number
	91 - 93 McIntosh Street	6/09/2018	Line 3.1	4251



, 00:00:06, 0.00
Start node, maintenance hole, Nodename:, Pit 4



, 00:01:53, 4.90
Displaced joint, radial displacement, radial displacement: 5-10mm at 3 o'clock



, 00:02:54, 8.00
Displaced joint, radial displacement, radial displacement: 5-10mm at 4 o'clock

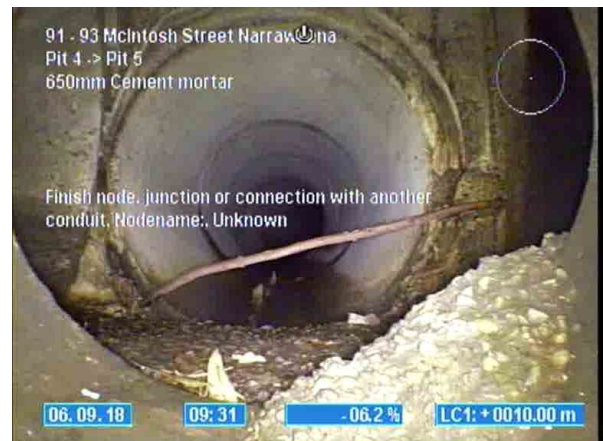

, 00:04:06, 10.00
Finish node, junction or connection with another conduit, Nodename:, Unknown



Section Inspection - 6/09/2018 - Line 3.2

Date of inspection 6/09/2018	Time of inspection 9:59 AM	Asset Owner Sydney Water	Pipe Asset ID Line 3.2	Nr. 7
Project name 2018_09_06	Contract No.	Coding Standard WSA 05-2008 2.2	Name of operator Matt	Job Number 4251

Town	US MH	Junction Pit	Conduit Unit Length [m] 0.00
Address/Location 91 - 93 McIntosh Street Narrabeena	Direction of camera	Upstream	GIS length 0.00
Location Type Main road - urban	DS MH	Pit 5	Inspected Length 34.20
Operation of Conduit Storm water drain	Use of Conduit	Drain	Year Layed
Profile 750mm	Purpose of inspection	Operational Condition Inspection	
Lining Material	Method of inspection	Television Camera	
Lining Type	Precipitation	No precipitation	
Dia/Height [mm] 750	Cleaning	The conduit was not cleaned prior to the inspection	
Material Cement mortar	Flow control	No measures taken	

1:281	[m]	Code	Observation Text	MPEG	Photo	Grade
	0.00	STMH	Start node, maintenance hole, Nodename:, Pit 5	00:00:14		
	13.60	JDR	Displaced joint, radial displacement, radial displacement: 11-20mm at 5 o'clock	00:04:47		2
	16.10	JDR	Displaced joint, radial displacement, radial displacement: 5-10mm at 6 o'clock	00:06:23		1
	18.80	JDR	Displaced joint, radial displacement, radial displacement: >20mm at 5 o'clock	00:07:20		3
	21.10	JIRN	Jointing material intrusion, ring visibly displaced/damaged but not intruding into conduit at 4 o'clock	00:08:23		3
	23.60	JDR	Displaced joint, radial displacement, radial displacement: 5-10mm at 6 o'clock	00:09:27		1
	26.20	JIRN	Jointing material intrusion, ring visibly displaced/damaged but not intruding into conduit at 7 o'clock	00:10:09		3
	31.00	GC	General comment / 45 bend	00:11:24		
	32.20	JDR	Displaced joint, radial displacement, radial displacement: 11-20mm at 5 o'clock	00:12:07		2
	34.20	FHJ	Finish node, junction or connection with another conduit, Nodename:, Junction Pit	00:13:03		

Structural defects					Constructional features				
Service and maintenance defects					Miscellaneous features				
STR no def	STR peak	STR mean	STR total	STR grade	SER no def	SER peak	SER mean	SER total	SER grade
5	15.0	0.8	0.8	3.0	2	20.0	1.2	40.0	3.0



Section Pictures - 6/09/2018 - Line 3.2

Town	Address/Location	Date of inspection	Pipe Asset ID	Job Number
	91 - 93 McIntosh Street	6/09/2018	Line 3.2	4251



, 00:00:14, 0.00
Start node, maintenance hole, Nodename:, Pit 5



, 00:04:47, 13.60
Displaced joint, radial displacement, radial displacement:
11-20mm at 5 o'clock



, 00:04:47, 13.60
Displaced joint, radial displacement, radial displacement:
11-20mm at 5 o'clock



, 00:06:23, 16.10
Displaced joint, radial displacement, radial displacement:
5-10mm at 6 o'clock



Section Pictures - 6/09/2018 - Line 3.2

Town	Address/Location	Date of inspection	Pipe Asset ID	Job Number
	91 - 93 McIntosh Street	6/09/2018	Line 3.2	4251



, 00:07:20, 18.80
Displaced joint, radial displacement, radial displacement: >20mm at 5 o'clock



, 00:08:23, 21.10
Jointing material intrusion, ring visibly displaced/damaged but not intruding into conduit at 4 o'clock



, 00:09:27, 23.60
Displaced joint, radial displacement, radial displacement: 5-10mm at 6 o'clock



, 00:10:09, 26.20
Jointing material intrusion, ring visibly displaced/damaged but not intruding into conduit at 7 o'clock



Section Pictures - 6/09/2018 - Line 3.2

Town	Address/Location	Date of inspection	Pipe Asset ID	Job Number
	91 - 93 McIntosh Street	6/09/2018	Line 3.2	4251



, 00:11:24, 31.00
General comment / 45 bend



, 00:12:07, 32.20
Displaced joint, radial displacement, radial displacement: 11-20mm at 5 o'clock



, 00:13:03, 34.20
Finish node, junction or connection with another conduit,
Nodename: Junction Pit



Section Inspection - 6/09/2018 - Line 3.3

Date of inspection 6/09/2018	Time of inspection 10:29 AM	Asset Owner Sydney Water	Pipe Asset ID Line 3.3	Nr. 8
Project name 2018_09_06	Contract No.	Coding Standard WSA 05-2008 2.2	Name of operator Matt	Job Number 4251

Town	US MH	Pit 5	Conduit Unit Length [m]	0.00
Address/Location 91 - 93 McIntosh Street Narrabeena	Direction of camera	Downstream	GIS length	0.00
Location Type Main road - urban	DS MH	Pit 6	Inspected Length	11.50
Operation of Conduit Storm water drain	Use of Conduit	Drain	Year Layed	
Profile 950mm	Purpose of inspection	Operational Condition Inspection		
Lining Material	Method of inspection	Television Camera		
Lining Type	Precipitation	No precipitation		
Dia/Height [mm] 950	Cleaning	The conduit was not cleaned prior to the inspection		
Material Cement mortar	Flow control	No measures taken		

1:95	[m]	Code	Observation Text	MPEG	Photo	Grade
	0.00	STMH	Start node, maintenance hole, Nodename:, Pit 5	00:00:18		
	5.20	CNGO	Connection, good workmanship, connection appears to be open, height: 100mm, width: 100mm at 2 o'clock	00:03:06		
	11.50	FHMH	Finish node, maintenance hole, Nodename:, Pit 6	00:04:32		

Structural defects					Constructional features				
Service and maintenance defects					Miscellaneous features				
STR no def	STR peak	STR mean	STR total	STR grade	SER no def	SER peak	SER mean	SER total	SER grade
0	0.0	0.0	0.0	1.0	0	0.0	0.0	0.0	1.0



Section Pictures - 6/09/2018 - Line 3.3

Town	Address/Location	Date of inspection	Pipe Asset ID	Job Number
	91 - 93 McIntosh Street	6/09/2018	Line 3.3	4251



, 00:00:18, 0.00
Start node, maintenance hole, Nodename:, Pit 5



, 00:00:18, 0.00
Start node, maintenance hole, Nodename:, Pit 5



, 00:03:06, 5.20
Connection, good workmanship, connection appears to be open, height: 100mm, width: 100mm at 2 o'clock



, 00:04:32, 11.50
Finish node, maintenance hole, Nodename:, Pit 6



Section Pictures - 6/09/2018 - Line 3.3

Town	Address/Location	Date of inspection	Pipe Asset ID	Job Number
	91 - 93 McIntosh Street	6/09/2018	Line 3.3	4251



, 00:04:32, 11.50
Finish node, maintenance hole, Nodename:, Pit 6



Section Inspection - 6/09/2018 - Line 3.4

Date of inspection 6/09/2018	Time of inspection 10:39 AM	Asset Owner Sydney Water	Pipe Asset ID Line 3.4	Nr. 9
Project name 2018_09_06	Contract No.	Coding Standard WSA 05-2008 2.2	Name of operator Matt	Job Number 4251

Town	US MH	Pit 6	Conduit Unit Length [m]	0.00
Address/Location 91 - 93 McIntosh Street Narrabeena	Direction of camera	Downstream	GIS length	0.00
Location Type Main road - urban	DS MH	Pit 7	Inspected Length	17.80
Operation of Conduit Storm water drain	Use of Conduit	Drain	Year Layed	
Profile 950mm	Purpose of inspection	Operational Condition Inspection		
Lining Material	Method of inspection	Television Camera		
Lining Type	Precipitation	No precipitation		
Dia/Height [mm] 950	Cleaning	The conduit was not cleaned prior to the inspection		
Material Cement mortar	Flow control	No measures taken		

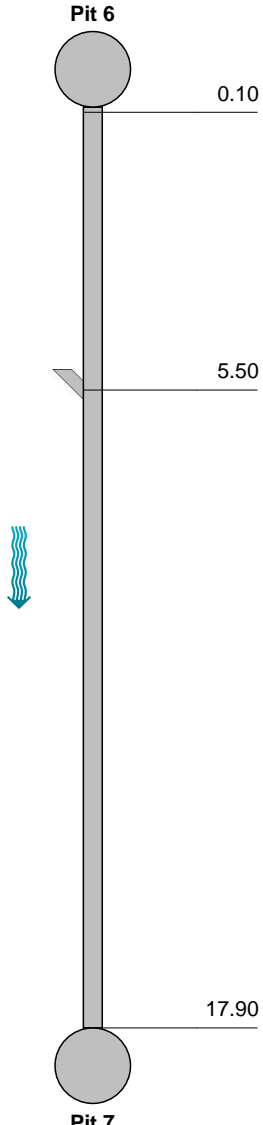
1:147	[m]	Code	Observation Text	MPEG	Photo	Grade
						
	0.10	STMH	Start node, maintenance hole, Nodename:, Pit 6	00:00:00		
	5.50	CNGO	Connection, good workmanship, connection appears to be open, height: 100mm, width: 100mm at 2 o'clock	00:05:04		
	17.90	FHMH	Finish node, maintenance hole, Nodename:, Pit 7	00:05:04		

Structural defects					Constructional features				
Service and maintenance defects					Miscellaneous features				
STR no def	STR peak	STR mean	STR total	STR grade	SER no def	SER peak	SER mean	SER total	SER grade
0	0.0	0.0	0.0	1.0	0	0.0	0.0	0.0	1.0



Section Pictures - 6/09/2018 - Line 3.4

Town	Address/Location	Date of inspection	Pipe Asset ID	Job Number
	91 - 93 McIntosh Street	6/09/2018	Line 3.4	4251



, 00:00:00, 0.10
Start node, maintenance hole, Nodename:, Pit 6



, 00:00:00, 0.10
Start node, maintenance hole, Nodename:, Pit 6



, 00:05:04, 5.50
Connection, good workmanship, connection appears to be open, height: 100mm, width: 100mm at 2 o'clock



, 00:05:04, 17.90
Finish node, maintenance hole, Nodename:, Pit 7



Section Pictures - 6/09/2018 - Line 3.4

Town	Address/Location	Date of inspection	Pipe Asset ID	Job Number
	91 - 93 McIntosh Street	6/09/2018	Line 3.4	4251

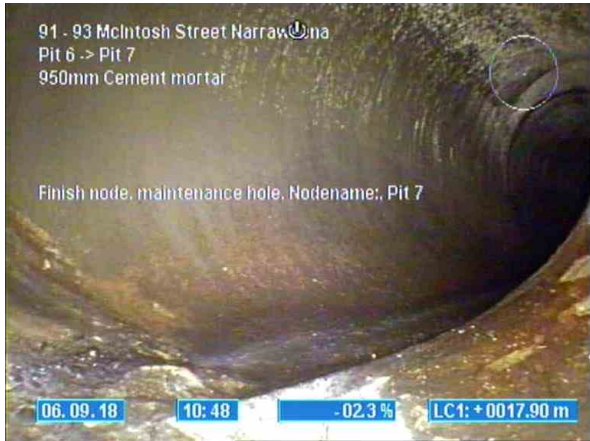

, 00:05:04, 17.90
Finish node, maintenance hole, Nodename:, Pit 7



Section Inspection - 6/09/2018 - Line 3.5

Date of inspection 6/09/2018	Time of inspection 10:53 AM	Asset Owner Sydney Water	Pipe Asset ID Line 3.5	Nr. 10
Project name 2018_09_06	Contract No.	Coding Standard WSA 05-2008 2.2	Name of operator Matt	Job Number 4251

Town	US MH	Pit 7	Conduit Unit Length [m]	0.00
Address/Location 91 - 93 McIntosh Street Narrabeena	Direction of camera	Downstream	GIS length	0.00
Location Type Main road - urban	DS MH	Pit 8	Inspected Length	19.00
Operation of Conduit Storm water drain	Use of Conduit	Drain	Year Layed	
Profile 950mm	Purpose of inspection	Operational Condition Inspection		
Lining Material	Method of inspection	Television Camera		
Lining Type	Precipitation	No precipitation		
Dia/Height [mm] 950	Cleaning	The conduit was not cleaned prior to the inspection		
Material Cement mortar	Flow control	No measures taken		

1:156	[m]	Code	Observation Text	MPEG	Photo	Grade
	0.00	STMH	Start node, maintenance hole, Nodename:, Pit 7	00:00:10		
	17.00	CNGO	Connection, good workmanship, connection appears to be open, height: 100mm, width: 100mm at 2 o'clock	00:03:03		
	18.30	CNGO	Connection, good workmanship, connection appears to be open, height: 100mm, width: 100mm at 3 o'clock / Water Leak	00:03:40		
	19.00	FHMH	Finish node, maintenance hole, Nodename:, Pit 8	00:04:20		

Structural defects					Constructional features				
Service and maintenance defects					Miscellaneous features				
STR no def	STR peak	STR mean	STR total	STR grade	SER no def	SER peak	SER mean	SER total	SER grade
0	0.0	0.0	0.0	1.0	0	0.0	0.0	0.0	1.0



Section Pictures - 6/09/2018 - Line 3.5

Town	Address/Location	Date of inspection	Pipe Asset ID	Job Number
	91 - 93 McIntosh Street	6/09/2018	Line 3.5	4251



, 00:00:10, 0.00
Start node, maintenance hole, Nodename:, Pit 7

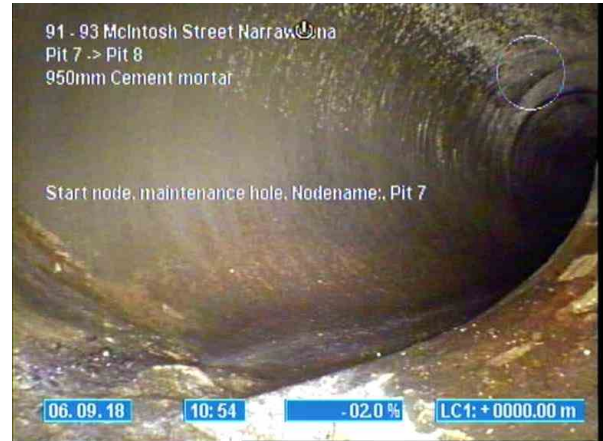

, 00:00:10, 0.00
Start node, maintenance hole, Nodename:, Pit 7



, 00:03:03, 17.00
Connection, good workmanship, connection appears to be open, height: 100mm, width: 100mm at 2 o'clock

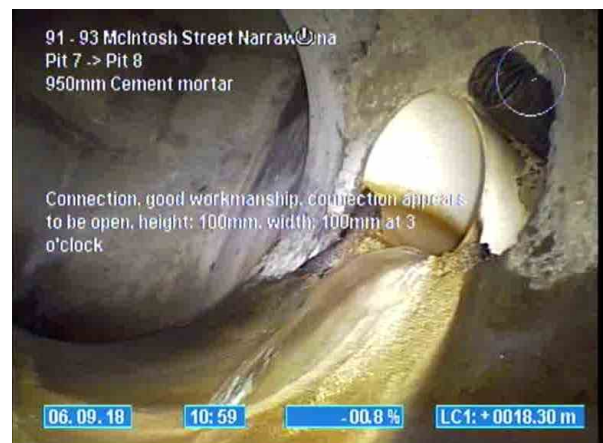

, 00:03:40, 18.30
Connection, good workmanship, connection appears to be open, height: 100mm, width: 100mm at 3 o'clock / Water Leak



Section Pictures - 6/09/2018 - Line 3.5

Town	Address/Location	Date of inspection	Pipe Asset ID	Job Number
	91 - 93 McIntosh Street	6/09/2018	Line 3.5	4251



, 00:04:20, 19.00
Finish node, maintenance hole, Nodename:, Pit 8



, 00:04:20, 19.00
Finish node, maintenance hole, Nodename:, Pit 8



Date of inspection 6/09/2018	Time of inspection 11:40 AM	Asset Owner Sydeny Water	Pipe Asset ID Line 1.2	Nr. 11
Project name 2018_09_06	Contract No.	Coding Standard WSA 05-2008 2.2	Name of operator Matt	Job Number 4251

Town		US MH	1A	Conduit Unit Length [m]	0.00
Address/Location	91 - 93 McIntosh Street Narraweena	Direction of camera	Downstream	GIS length	0.00
Location Type	Main road - urban	DS MH	Junction Pit	Inspected Length	24.70
Operation of Conduit	Storm water drain	Use of Conduit	Drain	Year Layed	
Profile	600mm	Purpose of inspection	Operational Condition Inspection		
Lining Material		Method of inspection	Television Camera		
Lining Type		Precipitation	No precipitation		
Dia/Height [mm]	600	Cleaning	The conduit was not cleaned prior to the inspection		
Material	Cement mortar	Flow control	No measures taken		

	1:203	[m]	Code	Observation Text	MPEG	Photo	Grade
	1A	0.00	STMH	Start node, maintenance hole, Nodename:, 1A	00:00:09		
	Junction Pit	24.70	FHJ	Finish node, junction or connection with another conduit, Nodename:, Junction Pit	00:02:27		

Structural defects					Constructional features				
Service and maintenance defects					Miscellaneous features				
STR no def	STR peak	STR mean	STR total	STR grade	SER no def	SER peak	SER mean	SER total	SER grade
0	0.0	0.0	0.0	1.0	0	0.0	0.0	0.0	1.0



Section Pictures - 6/09/2018 - Line 1.2

Town	Address/Location	Date of inspection	Pipe Asset ID	Job Number
	91 - 93 McIntosh Street	6/09/2018	Line 1.2	4251



, 00:00:09, 0.00
Start node, maintenance hole, Nodename:, 1A



, 00:02:27, 24.70
Finish node, junction or connection with another conduit, Nodename:, Junction Pit