

DEVELOPMENT APPLICATION ASSESSMENT REPORT

Application Number:	DA2019/0836
Responsible Officer:	Phil Lane
Land to be developed (Address):	Lot 78 DP 12228, 23 Greenwood Avenue NARRAWEENA NSW 2099
Proposed Development:	Construction of a dwelling house including a swimming pool
Zoning:	Warringah LEP2011 - Land zoned R2 Low Density Residential
Development Permissible:	Yes
Existing Use Rights:	No
Consent Authority:	Northern Beaches Council
Land and Environment Court Action:	No
Owner:	John Ivica Magas Simone Dominique Vidaic
Applicant:	Rapid Plans Pty Ltd
Application Lodged:	06/08/2019
Integrated Development:	No
Designated Development:	No
State Reporting Category:	Residential - Single new detached dwelling
Notified:	14/08/2019 to 28/08/2019
Advertised:	Not Advertised
Submissions Received:	3
Clause 4.6 Variation:	Nil
Recommendation:	Approval
Estimated Cost of Works:	\$ 1,421,700.00

PROPOSED DEVELOPMENT IN DETAIL

The proposed development seeks consent for the following works:-

- Demolition of the existing single storey dwelling house
- Construction of a new double storey dwelling house with a double garage.
- The proposed dwelling house consists of five bedrooms, with front and rear decks, a new swimming pool with pool safety barrier in the back yard and a new front fence.

Amended Plans

Received on 12 November 2019 addressing the major non-compliances with the side boundary envelopes from the applicant.

Non-compliance was 1.049m - 1.126m on the western envelope and 1.435m - 1.701m on the eastern envelope and this has now been reduced to 0.298m - 0.376m on the western envelope and 0.135m - 0.376m on the eastern envelope.

The amended plans were not re-notified as it was considered that the amendments were of lesser impact than the original plans as per the DCP/CPD requirements.

ASSESSMENT INTRODUCTION

The application has been assessed in accordance with the requirements of the Environmental Planning and Assessment Act 1979 and the associated Regulations. In this regard:

- An assessment report and recommendation has been prepared (the subject of this report) taking into account all relevant provisions of the Environmental Planning and Assessment Act 1979, and the associated regulations;
- A site inspection was conducted and consideration has been given to the impacts of the development upon the subject site and adjoining, surrounding and nearby properties;
- Notification to adjoining and surrounding properties, advertisement (where required) and referral to relevant internal and external bodies in accordance with the Act, Regulations and relevant Development Control Plan;
- A review and consideration of all submissions made by the public and community interest groups in relation to the application;
- A review and consideration of all documentation provided with the application (up to the time of determination);
- A review and consideration of all referral comments provided by the relevant Council Officers, State Government Authorities/Agencies and Federal Government Authorities/Agencies on the proposal.

SUMMARY OF ASSESSMENT ISSUES

Warringah Development Control Plan - B3 Side Boundary Envelope
Warringah Development Control Plan - D7 Views

SITE DESCRIPTION

Property Description:	Lot 78 DP 12228 , 23 Greenwood Avenue NARRAWEENA NSW 2099
Detailed Site Description:	<p>The subject site consists of one (1) allotment located on the southern side of Greenwood Avenue.</p> <p>The site is regular in shape with a frontage of 12.19m along Greenwood Avenue and a depth of 49.96m. The site has a surveyed area of 607m².</p> <p>The site is located within the R2 Low Density Residential zone and accommodates a single storey dwelling house.</p>

The site slope from the west to the east with a 8% sloping grade.

The site has a mix of native and exotic species of plants, shrubs and trees.

Detailed Description of Adjoining/Surrounding Development

Adjoining and surrounding development is characterised by one and two storey dwelling with associated outbuildings/structures and landscaped gardens. To the west (No. 25 Greenwood) and to the northwest (No. 18 & 18A Greenwood Avenue) are semi attached dwellings.

Map:

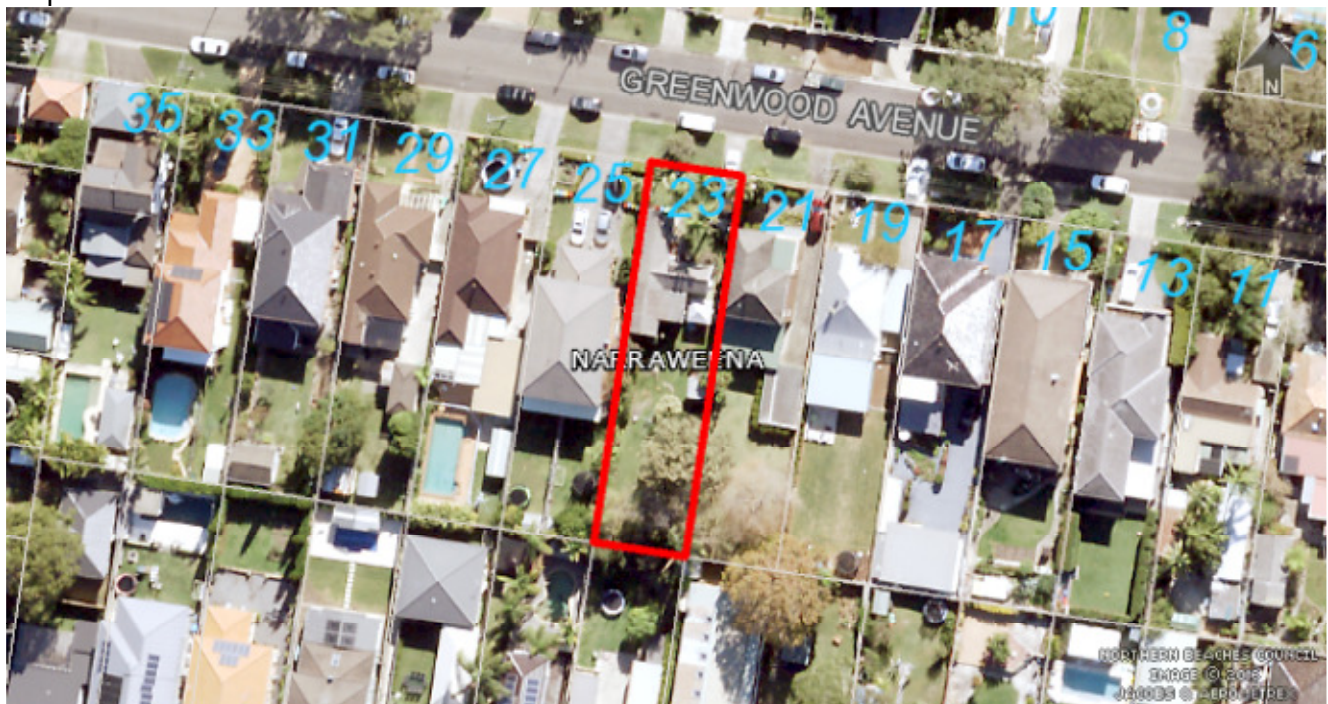

SITE HISTORY

A search of Council's records has revealed that there are no recent or relevant applications for this site.

The land has been used for residential purposes for an extended period of time.

ENVIRONMENTAL PLANNING AND ASSESSMENT ACT, 1979 (EPAA)

The relevant matters for consideration under the Environmental Planning and Assessment Act, 1979, are:

Section 4.15 Matters for Consideration'	Comments
Section 4.15 (1) (a)(i) – Provisions of any environmental planning instrument	See discussion on "Environmental Planning Instruments" in this report.

Section 4.15 Matters for Consideration'	Comments
Section 4.15 (1) (a)(ii) – Provisions of any draft environmental planning instrument	None applicable.
Section 4.15 (1) (a)(iii) – Provisions of any development control plan	Warringah Development Control Plan applies to this proposal.
Section 4.15 (1) (a)(iia) – Provisions of any planning agreement	None applicable.
Section 4.15 (1) (a)(iv) – Provisions of the Environmental Planning and Assessment Regulation 2000 (EP&A Regulation 2000)	<p><u>Division 8A</u> of the EP&A Regulation 2000 requires the consent authority to consider "Prescribed conditions" of development consent. These matters have been addressed via a condition of consent.</p> <p><u>Clauses 54 and 109</u> of the EP&A Regulation 2000 allow Council to request additional information. Additional information was requested in relation to the side boundary encroachments of the first floor of the dwelling. Amended plans were received on 12 November 2019 addressing this issue and will be assessed under this current development application.</p> <p><u>Clause 92</u> of the EP&A Regulation 2000 requires the consent authority to consider AS 2601 - 1991: The Demolition of Structures. This matter has been addressed via a condition of consent.</p> <p><u>Clause 98</u> of the EP&A Regulation 2000 requires the consent authority to consider insurance requirements under the Home Building Act 1989. This matter has been addressed via a condition of consent.</p> <p><u>Clause 98</u> of the EP&A Regulation 2000 requires the consent authority to consider the provisions of the Building Code of Australia (BCA). This matter has been addressed via a condition of consent.</p>
Section 4.15 (1) (b) – the likely impacts of the development, including environmental impacts on the natural and built environment and social and economic impacts in the locality	<p>(i) Environmental Impact The environmental impacts of the proposed development on the natural and built environment are addressed under the Warringah Development Control Plan section in this report.</p> <p>(ii) Social Impact The proposed development will not have a detrimental social impact in the locality considering the character of the proposal.</p> <p>(iii) Economic Impact The proposed development will not have a detrimental economic impact on the locality considering the nature of the existing and proposed land use.</p>
Section 4.15 (1) (c) – the suitability	The site is considered suitable for the proposed development.

Section 4.15 Matters for Consideration'	Comments
of the site for the development	
Section 4.15 (1) (d) – any submissions made in accordance with the EPA Act or EPA Regs	See discussion on “Notification & Submissions Received” in this report.
Section 4.15 (1) (e) – the public interest	No matters have arisen in this assessment that would justify the refusal of the application in the public interest.

EXISTING USE RIGHTS

Existing Use Rights are not applicable to this application.

BUSHFIRE PRONE LAND

The site is not classified as bush fire prone land.

NOTIFICATION & SUBMISSIONS RECEIVED

The subject development application has been publicly exhibited in accordance with the Environmental Planning and Assessment Act 1979, Environmental Planning and Assessment Regulation 2000 and the relevant Development Control Plan.

As a result of the public exhibition process council is in receipt of 3 submission/s from:

Name:	Address:
Mrs De-Anne Joseph-Cooper	25 Greenwood Avenue NARRAWEENA NSW 2099
Anonymous	N/A
Sang-Il Lee	21 Greenwood Avenue NARRAWEENA NSW 2099

The following issues were raised in the submissions and each have been addressed below:

- Demolition of existing building (asbestos);
- Waste management report;
- Solar/sunlight to the property/dwelling;
- Views; and
- Inspection of 25 Greenwood Avenue

The matters raised within the submissions are addressed as follows:

- Demolition of existing building (asbestos)

Comment: Issues were raised about the demolition of the existing building which has elements of asbestos (walls, cladding, eaves and ceilings). This was noted during the site inspection by Council's Planner. Suitable conditions will included to ensure the safe removal of this material (asbestos) including appropriate notification of the demolition (at least seven (7) days' notice in writing of the intention to disturb and remove asbestos from the development site).

Given the above it is considered that issue has been suitable addressed and does not warrant further amendment(s) and/or refusal of this application.

- Waste management report

Comment: Issues were raised about the waste management report and volumes of waste materials (tiles and asbestos). The waste management report was completed by a building designer and in accordance with Council's requirements. It is considered that issue has been addressed and suitable condition(s) will ensure this outcome.

- Solar access/sunlight to the property/dwelling

Comment: Issues were raised about solar access and sunlight to the property and the dwelling at No. 25 Greenwood Avenue. It is noted that No. 25 Greenwood Avenue is an attached dual occupancy with one dwelling on the eastern side and another dwelling on the western side and therefore windows for No. 25 are only on the northern, eastern and southern elevations.

A review of the original and amended solar access diagrams submitted with the development application note that the proposed dwelling will impact on No. 25 Greenwood Avenue at 9am on June 21 (winter solstice). However, at 12pm and 3pm on June 21 the solar access diagrams demonstrate that the proposed dwelling will not create any additional overshadowing of No. 25 Greenwood Avenue.

Given the above it is considered that the proposal will demonstrate compliance with the Part D6 Access to sunlight of Warringah Development Control Plan 2011 (WDCP 2011). It is considered that this issue has been addressed and the proposal does not require further amendment(s) and/or refusal of this application.

- Views

Comment: A site inspection was undertaken from No. 25 Greenwood Avenue (eastern dual occupancy dwelling) and it is noted that their distant ocean views over the eastern side boundary. A detailed assessment is completed under Part D7 of the WDCP 2011.

In short, it is concluded that these views will be losted and/or obscured by the proposed dwelling. It is considered the proposed development is consistent with the view sharing principles and with Part D7 Views of the WDCP 2011.

- Inspection of No. 25 Greenwood Avenue

Comment: A site inspection by Council's planners was undertaken on 16 October 2019 at No. 25 Greenwood Avenue (eastern semi detached dwelling) with the tenant.

REFERRALS

Internal Referral Body	Comments

Internal Referral Body	Comments
Landscape Officer	The plans indicate removal of several trees to accommodate the proposed works. The trees are not considered significant and no objections are raised subject to conditions including a requirement for replanting.
NECC (Development Engineering)	<p>Comments for Development Engineers:</p> <p>1. An OSD system is required as the proposed impervious area exceeds 40% of the site area. The proposed OSD volume seems to be sufficient. However, the OSD system design needs to be modified.</p> <p>2. Council's Normal Profile is to apply.</p> <p>No objection to approval, subject to conditions as recommended.</p>

External Referral Body	Comments
Ausgrid: (SEPP Infra.)	<p>The proposal was referred to Ausgrid. A response was received on 8 August 2019 with the following comments:-</p> <p><i>"Minimal impact to Ausgrid Assets.</i></p> <p><i>Ausgrid has no further comment regarding DA2019/0836 - 23 Greenwood Ave, Narrabeena."</i></p>

ENVIRONMENTAL PLANNING INSTRUMENTS (EPis)*

All, Environmental Planning Instruments (SEPPs, REPs and LEPs), Development Controls Plans and Council Policies have been considered in the merit assessment of this application.

In this regard, whilst all provisions of each Environmental Planning Instruments (SEPPs, REPs and LEPs), Development Controls Plans and Council Policies have been considered in the assessment, many provisions contained within the document are not relevant or are enacting, definitions and operational provisions which the proposal is considered to be acceptable against.

As such, an assessment is provided against the controls relevant to the merit consideration of the application hereunder.

State Environmental Planning Policies (SEPPs) and State Regional Environmental Plans (SREPs)

SEPP 55 - Remediation of Land

Clause 7 (1) (a) of SEPP 55 requires the Consent Authority to consider whether land is contaminated. Council records indicate that the subject site has been used for residential purposes for a significant period of time with no prior land uses. In this regard it is considered that the site poses no risk of contamination and therefore, no further consideration is required under Clause 7 (1) (b) and (c) of SEPP 55 and the land is considered to be suitable for the residential land use.

SEPP (Building Sustainability Index: BASIX) 2004

A BASIX certificate has been submitted with the application (see Certificate No. 904128S dated 26 June 2019). The BASIX Certificate is supported by an ABSA Assessor Certificate (see Certificate No. 0002611143 dated 3 April 2018).

The BASIX Certificate indicates that the development will achieve the following:

Commitment	Required Target	Proposed
Water	40	40
Thermal Comfort	Pass	Pass
Energy	50	50

A condition has been included in the recommendation of this report requiring compliance with the commitments indicated in the BASIX Certificate.

SEPP (Infrastructure) 2007

Ausgrid

Clause 45 of the SEPP requires the Consent Authority to consider any development application (or an application for modification of consent) for any development carried out:

- within or immediately adjacent to an easement for electricity purposes (whether or not the electricity infrastructure exists).
- immediately adjacent to an electricity substation.
- within 5.0m of an overhead power line.
- includes installation of a swimming pool any part of which is: within 30m of a structure supporting an overhead electricity transmission line and/or within 5.0m of an overhead electricity power line.

Comment:

The proposal was referred to Ausgrid. A response was received on 8 August 2019 with the following comments:-

"Minimal impact to Ausgrid Assets.

Ausgrid has no further comment regarding DA2019/0836 - 23 Greenwood Ave, Narrabeena."

Warringah Local Environmental Plan 2011

Is the development permissible?	Yes
After consideration of the merits of the proposal, is the development consistent with:	
aims of the LEP?	Yes
zone objectives of the LEP?	Yes

Principal Development Standards

Standard	Requirement	Proposed	% Variation	Complies
Height of Buildings:	8.5m	6.9m	N/A	Yes

Compliance Assessment

Clause	Compliance with Requirements
Part 1 Preliminary	Yes
Part 2 Permitted or prohibited development	Yes
2.7 Demolition requires consent	Yes
Land Use Table	Yes
Part 4 Principal development standards	Yes
4.3 Height of buildings	Yes
Part 6 Additional Local Provisions	Yes
6.2 Earthworks	Yes
6.4 Development on sloping land	Yes

Warringah Development Control Plan

Built Form Controls

Built Form Control	Requirement	Proposed	% Variation*	Complies
B1 Wall height	7.2m	6.2m	N/A	Yes
B3 Side Boundary Envelope	4m (east)	Outside envelope (0.135m - 0.376m)	3.4% - 9.4%	No
	4m (west)	Outside envelope (0.298m - 0.376m)	7.5% - 9.4%	No
B5 Side Boundary Setbacks	0.9m (east)	1.7m - 1.8m (dwelling) 6.5m (pool)	N/A N/A	Yes Yes
	0.9m (west)	1.1m - 1.2m (dwelling) 1.09m (pool)	N/A N/A	Yes Yes
B7 Front Boundary Setbacks	6.5m	6.5m	N/A	Yes
B9 Rear Boundary Setbacks	6m	16.6m (dwelling)	N/A	Yes
		7.4m (pool)	N/A	Yes
D1 Landscaped Open Space (LOS) and Bushland Setting	40%	41%	N/A	Yes

Compliance Assessment

Clause	Compliance with Requirements	Consistency Aims/Objectives

Clause	Compliance with Requirements	Consistency Aims/Objectives
Part A Introduction	Yes	Yes
A.5 Objectives	Yes	Yes
Part B Built Form Controls	Yes	Yes
B1 Wall Heights	Yes	Yes
B3 Side Boundary Envelope	No	Yes
B5 Side Boundary Setbacks	Yes	Yes
B7 Front Boundary Setbacks	Yes	Yes
B9 Rear Boundary Setbacks	Yes	Yes
Part C Siting Factors	Yes	Yes
C2 Traffic, Access and Safety	Yes	Yes
C3 Parking Facilities	Yes	Yes
C4 Stormwater	Yes	Yes
C5 Erosion and Sedimentation	Yes	Yes
C6 Building over or adjacent to Constructed Council Drainage Easements	Yes	Yes
C7 Excavation and Landfill	Yes	Yes
C8 Demolition and Construction	Yes	Yes
C9 Waste Management	Yes	Yes
Part D Design	Yes	Yes
D1 Landscaped Open Space and Bushland Setting	Yes	Yes
D2 Private Open Space	Yes	Yes
D3 Noise	Yes	Yes
D6 Access to Sunlight	Yes	Yes
D7 Views	Yes	Yes
D8 Privacy	Yes	Yes
D9 Building Bulk	Yes	Yes
D10 Building Colours and Materials	Yes	Yes
D11 Roofs	Yes	Yes
D12 Glare and Reflection	Yes	Yes
D13 Front Fences and Front Walls	Yes	Yes
D14 Site Facilities	Yes	Yes
D16 Swimming Pools and Spa Pools	Yes	Yes
D20 Safety and Security	Yes	Yes
D21 Provision and Location of Utility Services	Yes	Yes
D22 Conservation of Energy and Water	Yes	Yes
Part E The Natural Environment	Yes	Yes
E1 Preservation of Trees or Bushland Vegetation	Yes	Yes
E2 Prescribed Vegetation	Yes	Yes
E6 Retaining unique environmental features	Yes	Yes

Clause	Compliance with Requirements	Consistency Aims/Objectives
E10 Landslip Risk	Yes	Yes

Detailed Assessment

B3 Side Boundary Envelope

Description of non-compliance

Western elevation: Min 0.298m Max 0.376m in height for a length of 19.7m, creating a 7.5% - 9.4% variation

Eastern elevation: Min 0.135 Max 0.376m in height for a length of 20.3m, creating a 3.4% - 9.4% variation

Merit consideration

With regard to the consideration for a variation, the development is considered against the underlying Objectives of the Control as follows:

- *To ensure that development does not become visually dominant by virtue of its height and bulk.*

Comment:

The development complies well within the maximum 8.5m building height prescribed for the site at maximum height of 6.9m . The small non compliance for the side boundary envelopes is contained on the first floor level. However due to the flat roof design and the design of the dwelling making use of the natural slope of the site, the bulk and height of the development is considered reasonable.

- *To ensure adequate light, solar access and privacy by providing spatial separation between buildings.*

Comment:

The development proposes a minor non-compliance with the building envelope control on the first floor level. The development responds well to the topography of the site which results in adequate light, solar access and privacy by providing adequate spatial separation between the buildings to the east and west of the subject site.

- *To ensure that development responds to the topography of the site.*

Comment:

The proposed design responds adequately to the topography of the site been well under the building height limit and demonstrating adequate spatial separation to the adjoining building to the east and west. The design of the development has taken this into consideration with the first

floor set generously behind the front and rear building line.

Having regard to the above assessment, it is concluded that the proposed development is consistent with the relevant objectives of WDCP and the objectives specified in S1.3 of the Environmental Planning and Assessment Act, 1979. Accordingly, this assessment finds that the proposal is supported, in this particular circumstance.

D7 Views

Merit consideration

The development is considered against the underlying Objectives of the Control as follows:

- *To allow for the reasonable sharing of views.*

Comment:

In determining the extent of potential view loss to adjoining and nearby properties, the four (4) planning principles outlined within the Land and Environment Court Case of Tenacity Consulting Pty Ltd Vs Warringah Council (2004) NSWLEC 140, are applied to the proposal.

1. Nature of the views affected

"The first step is the assessment of the views to be affected. Water views are valued more highly than land views. Iconic views (e.g. of the Opera House, the Harbour Bridge or North Head) are valued more highly than views without icons. Whole views are valued more highly than partial views, e.g. a water view in which the interface between land and water is visible is more valuable than one in which it is obscured".

Comment to Principle 1:

The views are distant ocean views (2kms) which are obscured by existing vegetation and buildings and structures.

2. What part of the affected property are the views obtained

"The second step is to consider from what part of the property the views are obtained. For example the protection of views across side boundaries is more difficult than the protection of views from front and rear boundaries. In addition, whether the view is enjoyed from a standing or sitting position may also be relevant. Sitting views are more difficult to protect than standing views. The expectation to retain side views and sitting views is often unrealistic".

Comment to Principle 2:

The view is obtained over the eastern side boundary.

3. Extent of impact

"The third step is to assess the extent of the impact. This should be done for the whole of the property, not just for the view that is affected. The impact on views from living areas is more

significant than from bedrooms or service areas (though views from kitchens are highly valued because people spend so much time in them). The impact may be assessed quantitatively, but in many cases this can be meaningless. For example, it is unhelpful to say that the view loss is 20% if it includes one of the sails of the Opera House. It is usually more useful to assess the view loss qualitatively as negligible, minor, moderate, severe or devastating”.

Comment to Principle 3:

The view loss is considered minor given the distant (2kms) where the ocean is located from the site (No.25 Greenwood Avenue) and view is over a side boundary (eastern).



View from first floor bedroom look east to the distant ocean

4. Reasonableness of the proposal that is causing the impact

“The fourth step is to assess the reasonableness of the proposal that is causing the impact. A development that complies with all planning controls would be considered more reasonable than one that breaches them. Where an impact on views arises as a result of non-compliance with one or more planning controls, even a moderate impact may be considered unreasonable. With a complying proposal, the question should be asked whether a more skilful design could provide the applicant with the same development potential and amenity and reduce the impact on the views of neighbours. If the answer to that question is no, then the view impact of a complying development would probably be considered acceptable and the view sharing reasonable.”

Comment to Principle 4:

The proposal is full compliant with the overall height control with the highest point of the building only 6.9m above natural ground level, where the height limit is 8.5m. The only variations are to

the eastern and western side boundary envelopes which have addressed under Part B3 Side Boundary Envelope and have no overall impact on the views.

Given the above it is considered that view sharing is reasonable and the amended design has now demonstrated a more skilful design and outcome.

- *To encourage innovative design solutions to improve the urban environment.*

Comment:

The amended proposal demonstrates sufficient innovation design solutions to ensure the urban environment is improved.

- *To ensure existing canopy trees have priority over views.*

Comment:

Some of existing trees on the property have been maintained ensuring that the proposal demonstrates compliance with this merit consideration.

Having regard to the above assessment, it is concluded that the proposed development is consistent with the relevant objectives of WLEP 2011 / WDCP and the objectives specified in S1.3 of the Environmental Planning and Assessment Act, 1979. Accordingly, this assessment finds that the proposal is supported, in this particular circumstance.

THREATENED SPECIES, POPULATIONS OR ECOLOGICAL COMMUNITIES

The proposal will not significantly effect threatened species, populations or ecological communities, or their habitats.

CRIME PREVENTION THROUGH ENVIRONMENTAL DESIGN

The proposal is consistent with the principles of Crime Prevention Through Environmental Design.

POLICY CONTROLS

Northern Beaches Section 7.12 Contributions Plan 2019

The proposal is subject to the application of Northern Beaches Section 7.12 Contributions Plan 2019.

A monetary contribution of \$14,217 is required for the provision of new and augmented public infrastructure. The contribution is calculated as 1% of the total development cost of \$1,421,700.

CONCLUSION

The site has been inspected and the application assessed having regard to all documentation submitted by the applicant and the provisions of:

- Environmental Planning and Assessment Act 1979;
- Environmental Planning and Assessment Regulation 2000;

- All relevant and draft Environmental Planning Instruments;
- Warringah Local Environment Plan;
- Warringah Development Control Plan; and
- Codes and Policies of Council.

This assessment has taken into consideration the submitted plans, Statement of Environmental Effects, all other documentation supporting the application and public submissions, and does not result in any unreasonable impacts on surrounding, adjoining, adjacent and nearby properties subject to the conditions contained within the recommendation.

In consideration of the proposal and the merit consideration of the development, the proposal is considered to be:

- Consistent with the objectives of the DCP
- Consistent with the zone objectives of the LEP
- Consistent with the aims of the LEP
- Consistent with the objectives of the relevant EPIs
- Consistent with the objects of the Environmental Planning and Assessment Act 1979

It is considered that the proposed development satisfies the appropriate controls and that all processes and assessments have been satisfactorily addressed.

RECOMMENDATION

THAT Council as the consent authority grant Development Consent to DA2019/0836 for Construction of a dwelling house including a swimming pool on land at Lot 78 DP 12228, 23 Greenwood Avenue, NARRAWEENA, subject to the conditions printed below:

DEVELOPMENT CONSENT OPERATIONAL CONDITIONS

1. Approved Plans and Supporting Documentation

The development must be carried out in compliance (except as amended by any other condition of consent) with the following:

a) Approved Plans

Architectural Plans - Endorsed with Council's stamp		
Drawing No.	Dated	Prepared By
DA1003 (Rev 2)	1 November 2019	Rapid Plans
DA1004 (Rev 2)	1 November 2019	Rapid Plans
DA1005 (Rev 2)	1 November 2019	Rapid Plans
DA1010 (Rev 2)	1 November 2019	Rapid Plans
DA2001 (Rev 2)	1 November 2019	Rapid Plans
DA2002 (Rev 2)	1 November 2019	Rapid Plans
DA2003 (Rev 2)	1 November 2019	Rapid Plans
DA3001 (Rev 2)	1 November 2019	Rapid Plans

DA3002 (Rev 2)	1 November 2019	Rapid Plans
DA3003 (Rev 2)	1 November 2019	Rapid Plans
DA3004 (Rev 2)	1 November 2019	Rapid Plans
DA4001 (Rev 2)	1 November 2019	Rapid Plans
DA4002 (Rev 2)	1 November 2019	Rapid Plans
DA4003 (Rev 2)	1 November 2019	Rapid Plans
DA5002 (Rev 2)	1 November 2019	Rapid Plans
DA5008 (Rev 2)	1 November 2019	Rapid Plans

b) Any plans and / or documentation submitted to satisfy the Conditions of this consent.

c) The development is to be undertaken generally in accordance with the following:

Landscape Plans		
Drawing No.	Dated	Prepared By
DA1007 (Rev 2)	1 November 2019	Rapid Plans

Waste Management Plan		
Drawing No/Title.	Dated	Prepared By
DA1009 (Rev 2)	1 November 2019	Rapid Plans

In the event of any inconsistency between conditions of this consent and the drawings/documents referred to above, the conditions of this consent will prevail.

Reason: To ensure the work is carried out in accordance with the determination of Council and approved plans.

2. **Compliance with Other Department, Authority or Service Requirements**

The development must be carried out in compliance with all recommendations and requirements, excluding general advice, within the following:

Other Department, Authority or Service	EDMS Reference	Dated
Ausgrid	Referral - Ausgrid - 23 Greenwood Avenue Narrabeena	8 August 2019

(NOTE: For a copy of the above referenced document/s, please see Application Tracking on Council's website www.northernbeaches.nsw.gov.au)

Reason: To ensure the work is carried out in accordance with the determination and the statutory requirements of other departments, authorities or bodies.

3. **Prescribed Conditions**

- All building works must be carried out in accordance with the requirements of the Building Code of Australia (BCA).
- BASIX affected development must comply with the schedule of BASIX commitments specified within the submitted BASIX Certificate (demonstrated compliance upon plans/specifications is required prior to the issue of the Construction Certificate);

- (c) A sign must be erected in a prominent position on any site on which building work, subdivision work or demolition work is being carried out:
- (i) showing the name, address and telephone number of the Principal Certifying Authority for the work, and
 - (ii) showing the name of the principal contractor (if any) for any building work and a telephone number on which that person may be contacted outside working hours, and
 - (iii) stating that unauthorised entry to the work site is prohibited.
- Any such sign is to be maintained while the building work, subdivision work or demolition work is being carried out, but must be removed when the work has been completed.
- (d) Residential building work within the meaning of the Home Building Act 1989 must not be carried out unless the Principal Certifying Authority for the development to which the work relates (not being the Council) has given the Council written notice of the following information:
- (i) in the case of work for which a principal contractor is required to be appointed:
 - A. the name and licence number of the principal contractor, and
 - B. the name of the insurer by which the work is insured under Part 6 of that Act,
 - (ii) in the case of work to be done by an owner-builder:
 - A. the name of the owner-builder, and
 - B. if the owner-builder is required to hold an owner-builder permit under that Act, the number of the owner-builder permit.
- If arrangements for doing the residential building work are changed while the work is in progress so that the information notified under becomes out of date, further work must not be carried out unless the Principal Certifying Authority for the development to which the work relates (not being the Council) has given the Council written notice of the updated information.
- (e) Development that involves an excavation that extends below the level of the base of the footings of a building on adjoining land, the person having the benefit of the development consent must, at the person's own expense:
- (i) protect and support the adjoining premises from possible damage from the excavation, and
 - (ii) where necessary, underpin the adjoining premises to prevent any such damage.
 - (iii) must, at least 7 days before excavating below the level of the base of the footings of a building on an adjoining allotment of land, give notice of intention to do so to the owner of the adjoining allotment of land and furnish particulars of the excavation to the owner of the building being erected or demolished.
 - (iv) the owner of the adjoining allotment of land is not liable for any part of the cost of work carried out for the purposes of this clause, whether carried out on the allotment of land being excavated or on the adjoining allotment of land.

In this clause, allotment of land includes a public road and any other public place.

Reason: Legislative requirement.

4. **General Requirements**

- (a) Unless authorised by Council:

Building construction and delivery of material hours are restricted to:

- 7.00 am to 5.00 pm inclusive Monday to Friday,
- 8.00 am to 1.00 pm inclusive on Saturday,
- No work on Sundays and Public Holidays.

Demolition and excavation works are restricted to:

- 8.00 am to 5.00 pm Monday to Friday only.

(Excavation work includes the use of any excavation machinery and the use of jackhammers, rock breakers, excavators, loaders and the like, regardless of whether the activities disturb or alter the natural state of the existing ground stratum or are breaking up/removing materials from the site).

- (b) At all times after the submission the Notice of Commencement to Council, a copy of the Development Consent and Construction Certificate is to remain onsite at all times until the issue of a final Occupation Certificate. The consent shall be available for perusal of any Authorised Officer.
- (c) Where demolition works have been completed and new construction works have not commenced within 4 weeks of the completion of the demolition works that area affected by the demolition works shall be fully stabilised and the site must be maintained in a safe and clean state until such time as new construction works commence.
- (d) Onsite toilet facilities (being either connected to the sewer or an accredited sewer management facility) for workers are to be provided for construction sites at a rate of 1 per 20 persons.
- (e) Prior to the release of the Construction Certificate, payment of the Long Service Levy is required. This payment can be made at Council or to the Long Services Payments Corporation. Payment is not required where the value of the works is less than \$25,000. The Long Service Levy is calculated on 0.35% of the building and construction work. The levy rate and level in which it applies is subject to legislative change. The applicable fee at the time of payment of the Long Service Levy will apply.
- (f) The applicant shall bear the cost of all works associated with the development that occurs on Council's property.
- (g) No building, demolition, excavation or material of any nature and no hoist, plant and machinery (crane, concrete pump or lift) shall be placed on Council's footpaths, roadways, parks or grass verges without Council Approval.
- (h) Demolition materials and builders' wastes are to be removed to approved waste/recycling centres.
- (i) No trees or native shrubs or understorey vegetation on public property (footpaths, roads, reserves, etc.) or on the land to be developed shall be removed or damaged during construction unless specifically approved in this consent including for the erection of any fences, hoardings or other temporary works.
- (j) Prior to the commencement of any development onsite for:
 - i) Building/s that are to be erected
 - ii) Building/s that are situated in the immediate vicinity of a public place and is dangerous to persons or property on or in the public place
 - iii) Building/s that are to be demolished

- iv) For any work/s that is to be carried out
- v) For any work/s that is to be demolished

The person responsible for the development site is to erect or install on or around the development area such temporary structures or appliances (wholly within the development site) as are necessary to protect persons or property and to prevent unauthorised access to the site in order for the land or premises to be maintained in a safe or healthy condition. Upon completion of the development, such temporary structures or appliances are to be removed within 7 days.

- (k) Requirements for new swimming pools/spas or existing swimming pools/spas affected by building works.

- (1) Child resistant fencing is to be provided to any swimming pool or lockable cover to any spa containing water and is to be consistent with the following;

Relevant legislative requirements and relevant Australian Standards (including but not limited) to:

- (i) Swimming Pools Act 1992
- (ii) Swimming Pools Amendment Act 2009
- (iii) Swimming Pools Regulation 2008
- (iv) Australian Standard AS1926 Swimming Pool Safety
- (v) Australian Standard AS1926.1 Part 1: Safety barriers for swimming pools
- (vi) Australian Standard AS1926.2 Part 2: Location of safety barriers for swimming pools.
- (2) A 'KEEP WATCH' pool safety and aquatic based emergency sign, issued by Royal Life Saving is to be displayed in a prominent position within the pool/spa area.
- (3) Filter backwash waters shall be conveyed to the Sydney Water sewerage system in sewered areas or managed on-site in unsewered areas in a manner that does not cause pollution, erosion or run off, is separate from the irrigation area for any wastewater system and is separate from any onsite stormwater management system.
- (4) Swimming pools and spas must be registered with the Division of Local Government.

Reason: To ensure that works do not interfere with reasonable amenity expectations of residents and the community.

FEES / CHARGES / CONTRIBUTIONS

5. Policy Controls

Northern Beaches 7.12 Contributions Plan 2019

A monetary contribution of \$14,217.00 is payable to Northern Beaches Council for the provision of local infrastructure and services pursuant to section 7.12 of the Environmental Planning & Assessment Act 1979 and the Northern Beaches Section 7.12 Contributions Plan 2019. The monetary contribution is based on a development cost of \$1,421,700.00.

The monetary contribution is to be paid prior to the issue of the first Construction Certificate or Subdivision Certificate whichever occurs first, or prior to the issue of the Subdivision Certificate where no Construction Certificate is required. If the monetary contribution (total or in part)

remains unpaid after the financial quarter that the development consent is issued, the amount unpaid (whether it be the full cash contribution or part thereof) will be adjusted on a quarterly basis in accordance with the applicable Consumer Price Index. If this situation applies, the cash contribution payable for this development will be the total unpaid monetary contribution as adjusted.

The proponent shall provide to the Certifying Authority written evidence (receipt/s) from Council that the total monetary contribution has been paid.

The Northern Beaches Section 7.12 Contributions Plan 2019 may be inspected at 725 Pittwater Rd, Dee Why and at Council's Customer Service Centres or alternatively, on Council's website at www.northernbeaches.nsw.gov.au

This fee must be paid prior to the issue of the Construction Certificate. Details demonstrating compliance are to be submitted to the Principal Certifying Authority.

Reason: To provide for contributions in accordance with the Contribution Plan to fund the provision of new or augmented local infrastructure and services.

6. **Security Bond**

A bond (determined from cost of works) of \$10,000 and an inspection fee in accordance with Council's Fees and Charges paid as security to ensure the rectification of any damage that may occur to the Council infrastructure contained within the road reserve adjoining the site as a result of construction or the transportation of materials and equipment to and from the development site.

An inspection fee in accordance with Council adopted fees and charges (at the time of payment) is payable for each kerb inspection as determined by Council (minimum (1) one inspection).

All bonds and fees shall be deposited with Council prior to Construction Certificate or demolition work commencing, details demonstrating payment are to be submitted to the Certifying Authority prior to the issue of the Construction Certificate.

To process the inspection fee and bond payment a Bond Lodgement Form must be completed with the payments (a copy of the form is attached to this consent and alternatively a copy is located on Council's website at www.northernbeaches.nsw.gov.au).

Reason: To ensure adequate protection of Council's infrastructure.

CONDITIONS TO BE SATISFIED PRIOR TO THE ISSUE OF THE CONSTRUCTION CERTIFICATE

7. **On-site Stormwater Detention**

An On-site Stormwater Detention system must be designed and constructed in accordance with Northern Beaches Council's Warringah WATER MANAGEMENT POLICY PL850.

Detailed drainage plans are to be prepared by a qualified experienced practicing Civil Engineer, with Corporate membership of the Institute of Engineers Australia (M.I.E.) or who is eligible to become a Corporate member and has appropriate experience and competence in the related field.

The drainage plans must address the following:

- i): The HED chamber design shall be deleted.
- ii): The control pit on the northern side of the OSD tank must be relocated outside of the garage to provide external access to the proposed OSD tank.
- iii): The proposed Grated Access Hatch to the OSD tank must be changed into a sealed Access Hatch inside the proposed garage.
- iv): Overflow from the OSD tank shall be piped into the outlet pipeline from the OSD tank.

The drainage plans are to be submitted to the Certifying Authority for approval prior to the issue of the Construction Certificate.

Reason: To ensure appropriate provision for the disposal of storm water and storm water management arising from the development.

8. Structural Adequacy and Excavation Work

Excavation work is to ensure the stability of the soil material of adjoining properties, the protection of adjoining buildings, services, structures and / or public infrastructure from damage using underpinning, shoring, retaining walls and support where required. All retaining walls are to be structurally adequate for the intended purpose, designed and certified by a Structural Engineer, except where site conditions permit the following:

(a) maximum height of 900mm above or below ground level and at least 900mm from any property boundary, and

(b) Comply with AS3700, AS3600 and AS1170 and timber walls with AS1720 and AS1170.

Details demonstrating compliance are to be submitted to the Principal Certifying Authority prior to the issue of the Construction Certificate.

Reason: To provide public and private safety.

9. Vehicle Crossings Application

A Driveway Levels and Formwork Inspections Application shall be made with Council subject to the payment of the fee in accordance with Council's Fees and Charges. The fee includes all Council inspections relating to the driveway construction and must be paid.

Approval of the application by Council is to be submitted to the Principal Certifying Authority prior to the issue of the Construction Certificate.

Reason: To facilitate suitable vehicular access to private property.

10. Compliance with Standards

The development is required to be carried out in accordance with all relevant Australian Standards.

Details demonstrating compliance with the relevant Australian Standard are to be submitted to the Certifying Authority prior to the issue of the Construction Certificate.

Reason: To ensure the development is constructed in accordance with appropriate standards.

11. External Finishes to Roof

The external finish to the roof shall have a medium to dark range in order to minimise solar

reflections to neighbouring properties. Any roof with a metallic steel finish is not permitted.

Details demonstrating compliance are to be submitted to the Certifying Authority prior to the issue of the Construction Certificate.

Reason: To ensure that excessive glare or reflectivity nuisance does not occur as a result of the development.

12. **Sydney Water "Tap In"**

The approved plans must be submitted to the Sydney Water Tap in service, prior to works commencing, to determine whether the development will affect any Sydney Water assets and/or easements. The appropriately stamped plans must then be submitted to the Certifying Authority demonstrating the works are in compliance with Sydney Water requirements.

Please refer to the website www.sydneywater.com.au for:

- "Tap in" details - see <http://www.sydneywater.com.au/tapin>
- Guidelines for Building Over/Adjacent to Sydney Water Assets.

Or telephone 13 000 TAP IN (1300 082 746).

Reason: To ensure compliance with the statutory requirements of Sydney Water.

13. **Waste Management Plan**

A Waste Management Plan must be prepared for this development. The Plan must be in accordance with the Development Control Plan.

Details demonstrating compliance must be provided to the Certifying Authority prior to the issue of the Construction Certificate.

Reason: To ensure that any demolition and construction waste, including excavated material, is reused, recycled or disposed of in an environmentally friendly manner.

CONDITIONS THAT MUST BE ADDRESSED PRIOR TO ANY COMMENCEMENT

14. **Tree protection**

(a) Existing trees which must be retained

- i) All trees not indicated for removal on the approved plans, unless exempt under relevant planning instruments or legislation
- ii) Trees located on adjoining land

(b) Tree protection

- i) No tree roots greater than 30mm diameter are to be cut from protected trees unless authorised by a qualified Arborist on site.
- ii) All structures are to bridge tree roots greater than 30mm diameter unless directed otherwise by a qualified Arborist on site.
- iii) All tree protection to be in accordance with AS4970-2009 Protection of trees on development sites, with particular reference to Section 4 Tree Protection Measures.
- iv) All tree pruning within the subject site is to be in accordance with WDCP2011 Clause E1 Private Property Tree Management and AS 4373 Pruning of amenity trees
- v) All tree protection measures, including fencing, are to be in place prior to commencement of works.

Reason: To ensure compliance with the requirement to retain and protect significant planting on the site.

CONDITIONS TO BE COMPLIED WITH DURING DEMOLITION AND BUILDING WORK

15. **Removing, Handling and Disposing of Asbestos**

Any asbestos material arising from the demolition process shall be removed and disposed of in accordance with the following requirements:

- Work Health and Safety Act
- Work Health and Safety Regulation
- Code of Practice for the Safe Removal of Asbestos [NOHSC:2002 (1998)] and
- Guide to the Control of Asbestos Hazards in Buildings and Structures [NOHSC: 3002 (1998)]
- Clause 42 of the Protection of the Environment Operations (Waste) Regulation 2005.
- The demolition must be undertaken in accordance with Australian Standard AS2601 – The Demolition of Structures.

Reason: For the protection of the environment and human health.

16. **Demolition Works - Asbestos**

Demolition works must be carried out in compliance with WorkCover Short Guide to Working with Asbestos Cement and Australian Standard AS 2601 2001 The Demolition of Structures.

The site must be provided with a sign containing the words DANGER ASBESTOS REMOVAL IN PROGRESS measuring not less than 400 mm x 300 mm and be erected in a prominent visible position on the site. The sign is to be erected prior to demolition work commencing and is to remain in place until such time as all asbestos cement has been removed from the site and disposed to a lawful waste disposal facility.

All asbestos laden waste, including flat, corrugated or profiled asbestos cement sheets must be disposed of at a lawful waste disposal facility. Upon completion of tipping operations the applicant must lodge to the Principal Certifying Authority, all receipts issued by the receiving tip as evidence of proper disposal.

Adjoining property owners/tenants (Nos. 19, 21, 25, 27, 12, 14 & 16 Greenwood Avenue, Narraweena and Nos. 50, 52 and 54 Parr Parade, Narraweena) are to be given at least seven (7) days' notice in writing of the intention to disturb and remove asbestos from the development site.

Reason: To ensure the long term health of workers on site and occupants of the building is not put at risk unnecessarily.

17. **Vehicle Crossings**

The provision of one vehicle crossing 3.5 metres wide in accordance with Northern Beaches Council Drawing No A4-3330/1 N and specifications. An Authorised Vehicle Crossing Contractor shall construct the vehicle crossing and associated works within the road reserve in plain concrete. All redundant laybacks and crossings are to be restored to footpath/grass. Prior to the pouring of concrete, the vehicle crossing is to be inspected by Council and a satisfactory "Vehicle Crossing Inspection" card issued.

Details demonstrating compliance are to be submitted to the Principal Certifying Authority.

Reason: To facilitate suitable vehicular access to private property.

18. **Maintenance of Road Reserve**

The public footways and roadways adjacent to the site shall be maintained in a safe condition at all times during the course of the work.

Reason: Public Safety.

19. **Waste Management During Development**

The reuse, recycling or disposal of waste during works must be done generally in accordance with the Waste Management Plan for this development.

Details demonstrating compliance must be submitted to the Principal Certifying Authority.

Reason: To ensure demolition and construction waste is recycled or reused and to limit landfill.

20. **Survey**

A survey certificate prepared by a Registered Surveyor at the following stages of construction:

(a) Commencement of perimeter walls columns and or other structural elements to ensure the wall or structure, to boundary setbacks are in accordance with the approved details.

(b) At ground level to ensure the finished floor levels are in accordance with the approved levels, prior to concrete slab being poured/flooring being laid.

(c) At completion of the roof frame confirming the finished roof/ridge height is in accordance with levels indicated on the approved plans.

Details demonstrating compliance are to be submitted to the Principal Certifying Authority.

Reason: To determine the height of buildings under construction comply with levels shown on approved plans. (DACPLE01)

**CONDITIONS WHICH MUST BE COMPLIED WITH PRIOR TO THE ISSUE OF THE
OCCUPATION CERTIFICATE**

21. **Registration of Encumbrances for On-site Stormwater Detention**

A copy of the certificate of title demonstrating the creation of the positive covenant and restriction for on-site storm water detention as to user is to be submitted. Details demonstrating compliance are to be submitted to the Principal Certifying Authority prior to the issue of any interim / final Occupation Certificate.

Reason: To identify encumbrances on land.

22. **Positive Covenant and Restriction as to User for On-site Stormwater Detention**

A positive covenant shall be created on the title of the land requiring the proprietor of the land to maintain the on-site stormwater detention structure in accordance with the standard requirements of Council. The terms of the positive covenant are to be prepared to Council's standard requirements at the applicant's expense and endorsed by Northern Beaches Council's delegate prior to lodgement with NSW Land Registry Services. Northern Beaches Council shall

be nominated as the party to release, vary or modify such covenant.

A restriction as to user shall be created on the title over the on-site stormwater detention system, restricting any alteration to the levels and/or any construction on the land. The terms of such restriction are to be prepared to Council's standard requirements at the applicant's expense and endorsed by Council prior to lodgement with NSW Land Registry Services. Northern Beaches Council shall be nominated as the party to release, vary or modify such restriction.

Details demonstrating compliance are to be submitted to the Principal Certifying Authority prior to the issue of any interim / final Occupation Certificate.

Reason: To ensure the on-site detention and/or pump system is maintained to an appropriate operational standard.

23. **Authorisation of Legal Documentation Required for Onsite Detention**

An application for the authorization of legal documents is to be submitted to Council for approval. The application is to include the original completed request forms (NSW Land Registry standard forms 13PC and/or 13RPA) with a copy of the Works-as-Executed plan(details overdrawn on the copy of the approved drainage plan), hydraulic engineers certification and photographs of the completed system.

Details demonstrating compliance are to be submitted to the Principal Certifying Authority prior to the issue of any interim / final Occupation Certificate.

Reason: To create encumbrances on the land.

24. **Required Planting**

Trees shall be planted in accordance with the following schedule:

No. of Trees Required.	Species	Location	Pot Size
2	Tree species capable of attaining a minimum height of 5 metres at maturity	1 x Front Yard 1 x Rear Yard	200mm

Details demonstrating compliance are to be submitted to the Principal Certifying Authority prior to the issue of any interim / final Occupation Certificate.

Reason: To maintain environmental amenity.

25. **Removal of All Temporary Structures/Material and Construction Rubbish**

Once construction has been completed all silt and sediment fences, silt, rubbish, building debris, straw bales and temporary fences are to be removed from the site.

Details demonstrating compliance are to be submitted to the Principal Certifying Authority prior to the issue of any interim / final Occupation Certificate.

Reason: To ensure bushland management. (DACPLF01)

26. **House / Building Number**

House/building number is to be affixed to the building to be readily visible from the public domain.

Details demonstrating compliance are to be submitted to the Principal Certifying Authority prior to the issue of any interim / final Occupation Certificate.

Reason: Proper identification of buildings.

27. **Waste Management Confirmation**

Prior to the issue of a Final Occupation Certificate, evidence / documentation must be submitted to the Principal Certifying Authority that all waste material from the development site arising from demolition and/or construction works has been appropriately recycled, reused or disposed of generally in accordance with the approved Waste Management Plan.

Reason: To ensure demolition and construction waste is recycled or reused and to limit landfill.

28. **Swimming Pool Requirements**

The Swimming Pool shall not be filled with water nor be permitted to retain water until:

(a) All required safety fencing has been erected in accordance with and all other requirements have been fulfilled with regard to the relevant legislative requirements and relevant Australian Standards (including but not limited) to:

- (i) Swimming Pools Act 1992;
- (ii) Swimming Pools Amendment Act 2009;
- (iii) Swimming Pools Regulation 2008
- (iv) Australian Standard AS1926 Swimming Pool Safety
- (v) Australian Standard AS1926.1 Part 1: Safety barriers for swimming pools
- (vi) Australian Standard AS1926.2 Part 2: Location of safety barriers for swimming pools

(b) A certificate of compliance prepared by the manufacturer of the pool safety fencing, shall be submitted to the Principal Certifying Authority, certifying compliance with Australian Standard 1926.

(c) Filter backwash waters shall be discharged to the Sydney Water sewer mains in accordance with Sydney Water's requirements. Where Sydney Water mains are not available in rural areas, the backwash waters shall be managed onsite in a manner that does not cause pollution, erosion or run off, is separate from the irrigation area for any wastewater system and is separate from any onsite stormwater management system. Appropriate instructions of artificial resuscitation methods.

(d) A warning sign stating '**YOUNG CHILDREN SHOULD BE SUPERVISED WHEN USING THIS POOL**' has been installed.

(e) Signage showing resuscitation methods and emergency contact

(f) All signage shall be located in a prominent position within the pool area.

(g) Swimming pools and spas must be registered with the *Division of Local Government*.

Details demonstrating compliance are to be submitted to the Certifying Authority prior to the

issue of an Interim / Final Occupation Certificate.

Reason: To protect human life (DACPLF09)

In signing this report, I declare that I do not have a Conflict of Interest.

Signed



Phil Lane, Principal Planner

The application is determined on 03/12/2019, under the delegated authority of:



Rodney Piggott, Manager Development Assessments