

Our Ref: IDA21/93

16 July 2021

Your Ref: CNR-18723

Jordan Davies
Northern Beaches Council
c/o: Jordan.Davies@northernbeaches.nsw.gov.au

Dear Jordan,

Proposal: IDA referral for boatshed, ramp, slipway, jetty and steps
Property: 316 Hudson Pde, Clareville (Lots 1 & 2, DP 827733) – Pittwater

Thank you for submitting the revised plans for the above proposal on 7/7/2021 seeking comment on this proposal from DPI Fisheries, a division of NSW Department of Primary Industries.

DPI Fisheries is responsible for ensuring that fish stocks are conserved and that there is no net loss of key fish habitats upon which they depend. To achieve this, DPI Fisheries ensures that developments comply with the requirements of the *Fisheries Management Act 1994* (FM Act) (namely the aquatic habitat protection and threatened species conservation provisions in Parts 7 and 7A of the Act, respectively), and the associated *Policy and Guidelines for Fish Habitat Conservation and Management (2013)*. In addition, DPI Fisheries is responsible for ensuring the sustainable management of commercial, recreational and Aboriginal cultural fishing, aquaculture, marine parks and aquatic reserves within NSW.

DPI Fisheries has reviewed the revised plans has no objections, subject to the proponent meeting the General Terms of Approval that follow. As per s.4.47(3) of the *Environmental Planning and Assessment Act 1979*, any consent issued by Council must be consistent with these GTAs.

1. The proponent must apply for and obtain a Part 7 permit for dredging, reclamation and to harm marine vegetation under the FM Act from DPI Fisheries **prior to any works on site**. Permit application forms are available from the DPI Fisheries website at: <http://www.dpi.nsw.gov.au/fisheries/habitat/help/permit>; and
2. Environmental safeguards (silt curtains, booms etc.) are to be used during construction to ensure that there is no escape of turbid plumes into the aquatic environment. Turbid plumes have the potential to smother aquatic vegetation and have a deleterious effect on benthic organisms.

If Council or the proponent require any further information, please do not hesitate to contact me on (02) 8437 4981.

Yours sincerely,



Sarah Conacher
Fisheries Manager, Coastal Systems

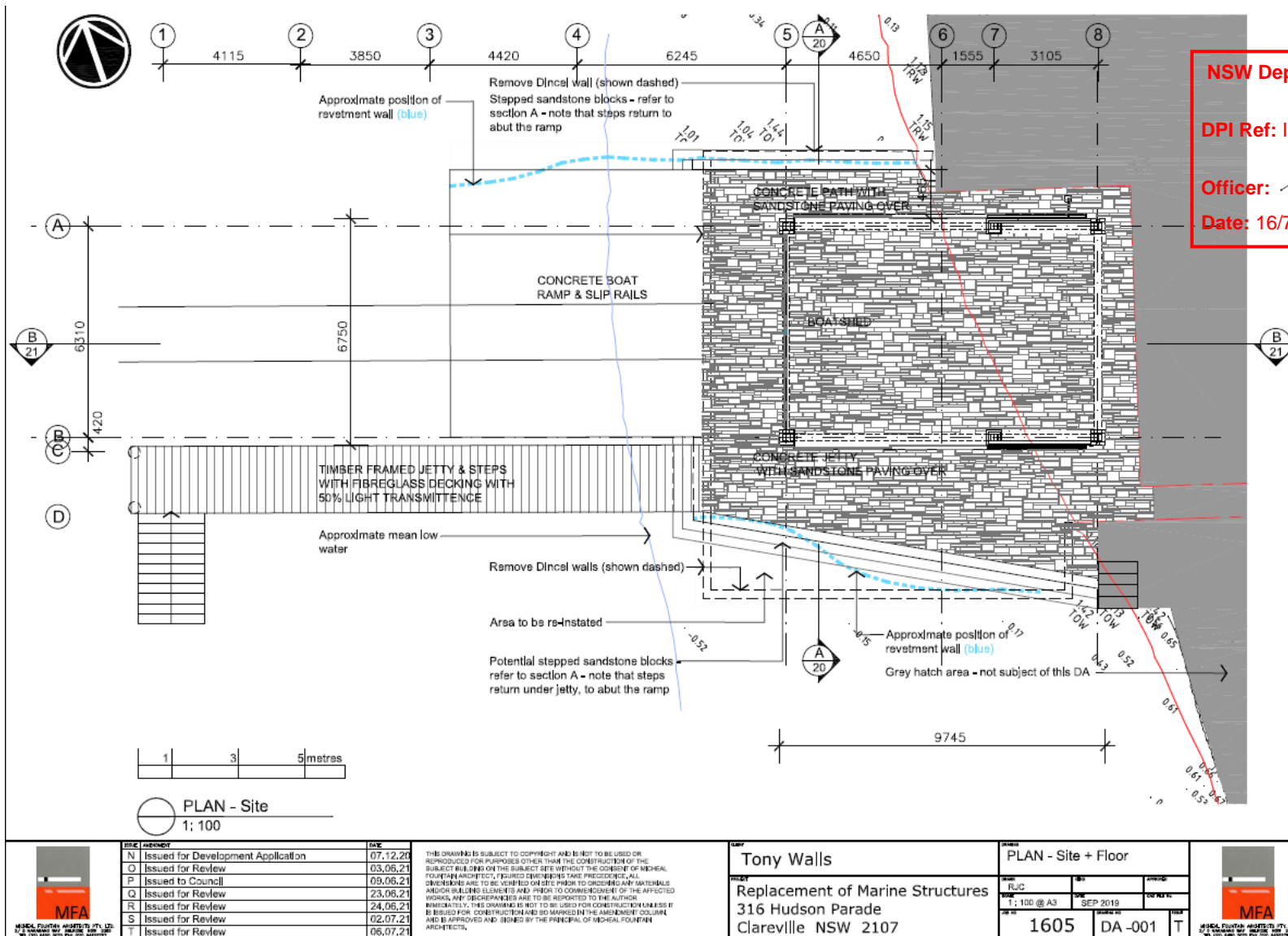

**NSW Department of Primary Industries
Fisheries**

DPI Ref: IDA21/93

Officer: *A. Conder*

Date: 16/7/2021

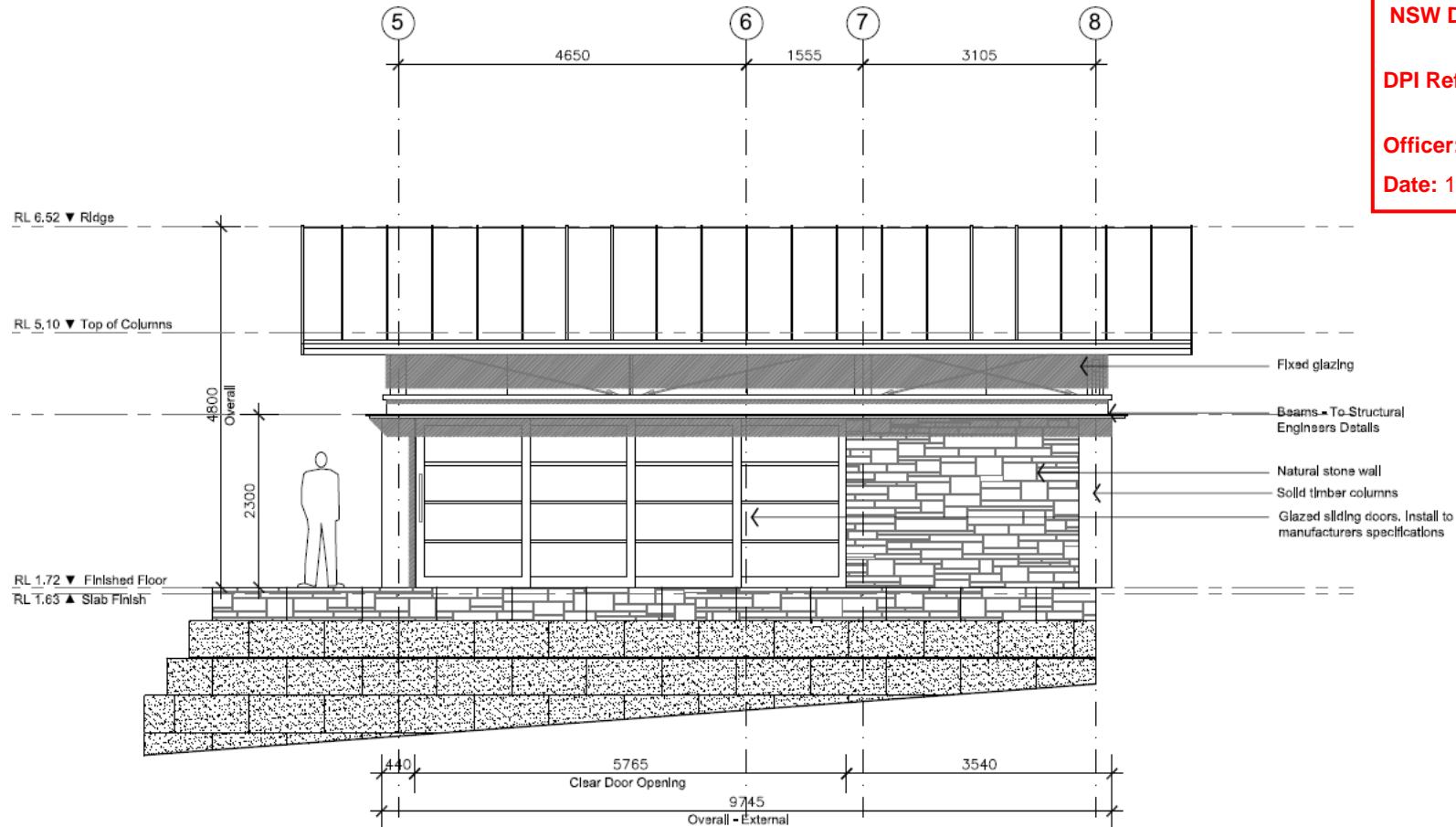

○ Elevation - South
1: 50

NSW Department of Primary Industries
Fisheries

DPI Ref: IDA21/93

Officer: *A. Lander*

Date: 16/7/2021



DATE	REVISION
07.12.20	E Issued for Development Application
07.06.21	F Roof height reduced
03.06.21	G Issued for Review
09.06.21	H Issued to Council
02.07.21	I Issued for Review
06.07.21	J Issued for Review

THIS DRAWING IS SUBJECT TO COPYRIGHT AND IS NOT TO BE USED OR REPRODUCED FOR PURPOSES OTHER THAN THE CONSTRUCTION OF THE SUBJECT BUILDING ON THE SUBJECT SITE WITHOUT THE CONSENT OF MICHAEL FOUNTAIN ARCHITECTS. ENGINEERS TAKE PRECAUTION: ALL DIMENSIONS ARE TO BE VERIFIED ON SITE PRIOR TO ORDERING ANY MATERIALS AND/OR BUILDING ELEMENTS AND PRIOR TO COMMENCEMENT OF THE AFFECTED WORKS. ANY DISCREPANCIES ARE TO BE REPORTED TO THE AUTHOR. IMMEDIATELY, THIS DRAWING IS NOT TO BE USED FOR CONSTRUCTION UNLESS IT IS ISSUED FOR CONSTRUCTION AND SO MARKED IN THE AMENDMENT COLUMN AND IS APPROVED AND SIGNED BY THE PRINCIPAL OF MICHAEL FOUNTAIN ARCHITECTS.

Tony Walls
Replacement of Marine Structures
316 Hudson Parade
Clareville NSW 2107

ELEVATION - South			
DATE	BY	CHKD	APPD
1605	DMS	1605	1605
1: 50 @ A3	Sept 2019	DA-011	J

