

63 - 67 The Corso, Manly NSW

S4.55 APPLICATION FOR PROPOSED RETAIL FIT OUT

Client : INITIUM MANAGEMENT  
JUNE 2024  
Council Northern Beaches Council  
Lot & DP SP67337  
Zoning E1  
Site Area 515 sq m

Drawing Schedule			
Sheet Number	Sheet Name	Revision	Rev Date
DA00	Cover Sheet/ Cover Sheet	A	27.05.2024
DA03	Proposed Floor Plans	A	27.05.2024
DA08	Elevations	A	27.05.2024
DA09	Sections	A	27.05.2024
Grand total: 4			



1 Plan  
Site Plan  
1 : 500

NOT FOR CONSTRUCTION

NOTES:

- (C) Antoniades Architects Pty Ltd all rights reserved. This work is copyright and cannot be reproduced or copied in any form or by any means without the written permission of Antoniades Architects. Any license to use this document, whether expressed or implied is restricted to the terms of the agreement or implied agreement between Antoniades Architects Pty Ltd and the instructing party.
- All dimensions in millimeters unless otherwise shown.
- Use figured dimensions only.
- Do not scale from drawings.
- Check all dimensions on site prior to construction.
- To be read in conjunction with all other documents.
- Report any discrepancies to Antoniades Architects Pty Ltd.
- All boundary dimensions and bearings to be verified by licensed surveyor prior to proceeding with work.

REV	DESCRIPTION	BY	DATE
A	Issued for S4.55		27.05.2024

ANTONIADES  
ARCHITECTS  
...  
www.antoniades.com.au  
ACN 129 731 559  
Nominated Architect: Andreas Antoniades  
NSW Registration 7954

PROJECT PHASE  
S4.55 APPLICATION  
  
STATUS  
FOR APPROVAL

PROJECT NO.  
23007CC  
PROJECT  
The Corso  
ADDRESS  
63-67 The Corso Manly NSW  
CLIENT  
INITIUM MANAGEMENT

DRAWING SERIES  
DA1 General Information  
  
DRAWING TITLE  
Cover Sheet/ Cover Sheet

DRAWING NO.  
DA00  
SCALE  
1 : 500  
0m 2 4 5m  
Scale 1:100

REVISION  
A  
DRAWN BY  
LC  
CHECKED BY  
JF  
NORTH

LEGEND

- EXISTING WALL / ELEMENT
- WALL / ELEMENT TO BE DEMOLISHED
- NEW WALL / ELEMENT
- S4.55 UPDATES

Note:  
Provide 850mm minimum clearance to all doors

Tenancy

- Retail 01 Grocer/Convenience Store  
Retail 02 Retail  
Retail 03 Health & Fitness Studio

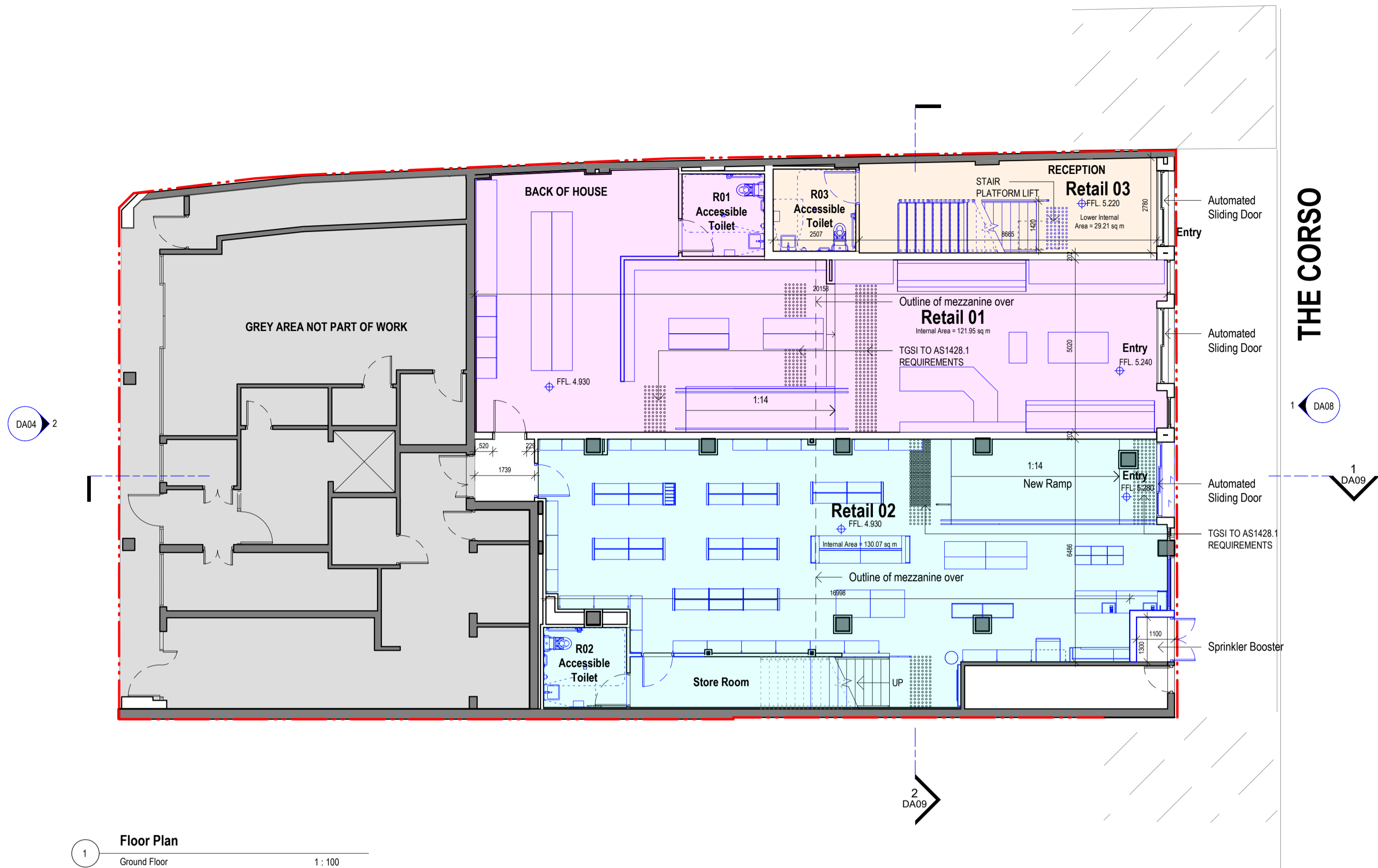

1 Floor Plan  
Ground Floor 1:100

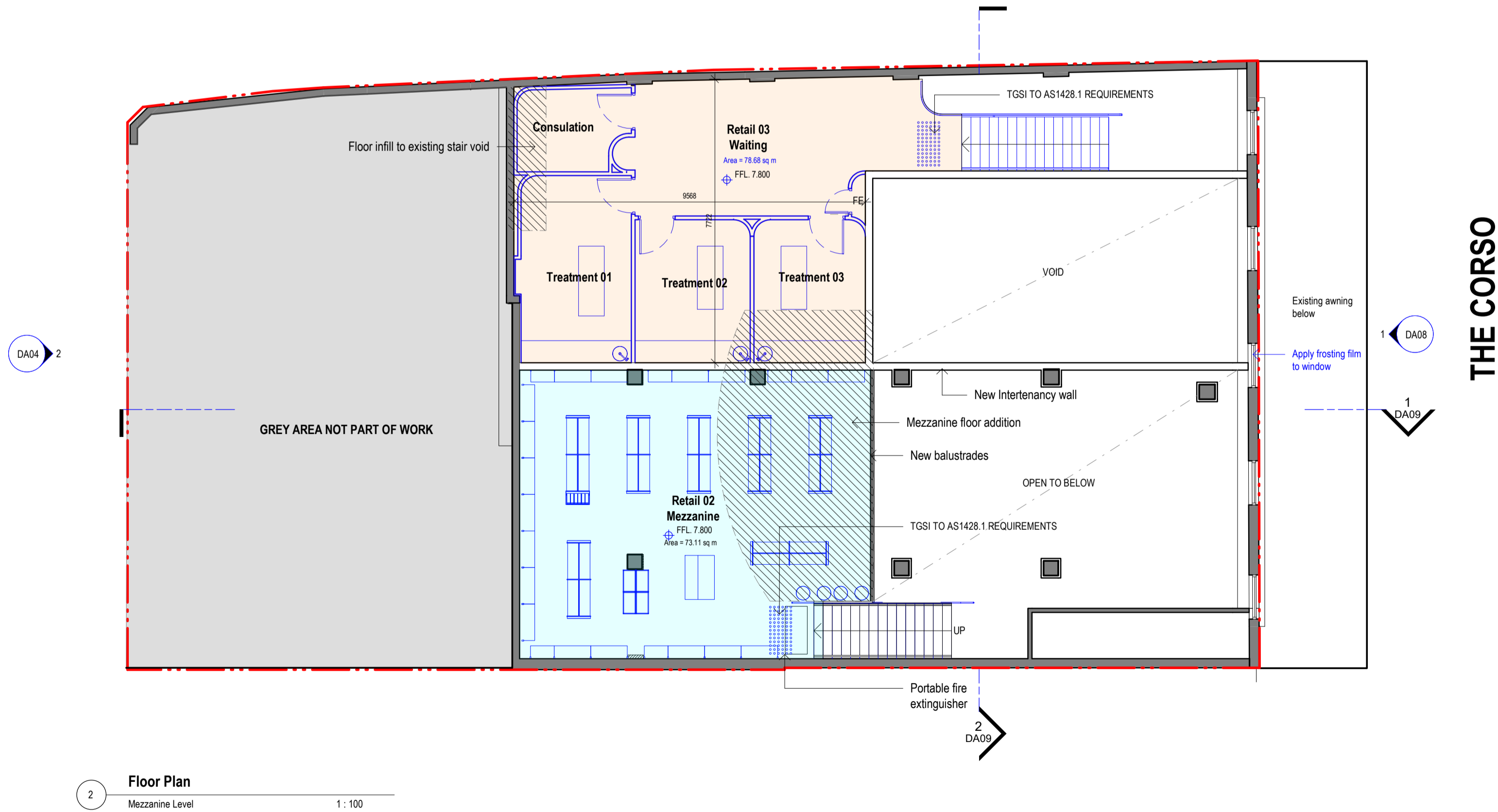

2 Floor Plan  
Mezzanine Level 1:100

NOT FOR CONSTRUCTION

- NOTES:
- (C) Antoniadis Architects Pty Ltd all rights reserved. This work is copyright and cannot be reproduced or copied in any form or by any means without the written permission of Antoniadis Architects. Any license to use this document, whether expressed or implied is restricted to the terms of the agreement or implied agreement between Antoniadis Architects Pty Ltd and the instructing party.
  - All dimensions in millimeters unless otherwise shown.
  - Use figured dimensions only.
  - Do not scale from drawings.
  - Check all dimensions on site prior to construction.
  - To be read in conjunction with all other documents.
  - Report any discrepancies to Antoniadis Architects Pty Ltd.
  - All boundary dimensions and bearings to be verified by licensed surveyor prior to proceeding with work.

REV	DESCRIPTION	BY	DATE
A	Issued for S4.55		11.06.2024

ANTONIADES  
ARCHITECTS

www.antoniadis.com.au  
ACN 129 731 559

Nominated Architect: Andreas Antoniadis  
NSW Registration 7954

PROJECT PHASE  
S4.55 APPLICATION  
  
STATUS  
FOR APPROVAL

PROJECT NO.  
23007CC  
PROJECT  
The Corso  
  
ADDRESS  
63-67 The Corso Manly NSW  
CLIENT  
INITIUM MANAGEMENT

DRAWING SERIES  
DA1 General Information  
  
DRAWING TITLE  
Proposed Floor Plans

DRAWING NO.  
DA03  
  
SCALE  
1:100  
0m 2 4 5m  
Scale 1:100

REVISION  
A  
  
DRAWN BY  
LC  
CHECKED BY  
JF  
NORTH

LEGEND

- EXISTING WALL / ELEMENT
- WALL / ELEMENT TO BE DEMOLISHED
- NEW WALL / ELEMENT
- S4.55 UPDATES

Note:  
Provide 850mm minimum clearance to all doors

Tenancy

- Retail 01 Grocer/Convenience Store  
Retail 02 Retail  
Retail 03 Health & Fitness Studio

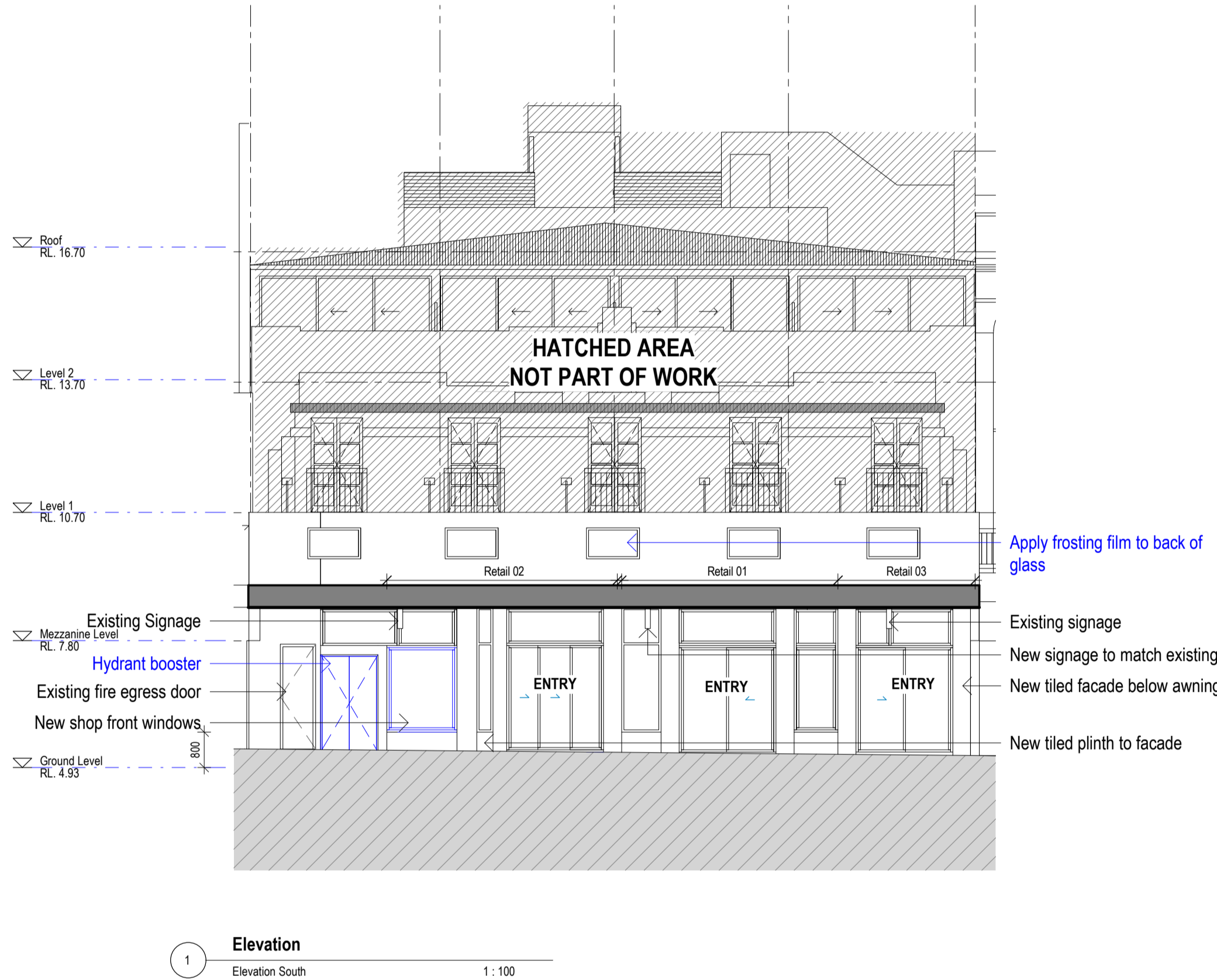

NOT FOR CONSTRUCTION

- NOTES:
- (C) Antoniaades Architects Pty Ltd all rights reserved. This work is copyright and cannot be reproduced or copied in any form or by any means without the written permission of Antoniaades Architects. Any license to use this document, whether expressed or implied is restricted to the terms of the agreement or implied agreement between Antoniaades Architects Pty Ltd and the instructing party.
  - All dimensions in millimeters unless otherwise shown.
  - Use figured dimensions only.
  - Do not scale from drawings.
  - Check all dimensions on site prior to construction.
  - To be read in conjunction with all other documents.
  - Report any discrepancies to Antoniaades Architects Pty Ltd.
  - All boundary dimensions and bearings to be verified by licensed surveyor prior to proceeding with work.

REV	DESCRIPTION	BY	DATE
A	Issued for S4.55		27.05.2024

ANTONIADES  
ARCHITECTS

www.antoniaades.com.au  
ACN 129 731 559

Nominated Architect: Andreas Antoniaades  
NSW Registration 7954

PROJECT PHASE  
S4.55 APPLICATION

STATUS  
FOR APPROVAL

PROJECT NO.  
**23007CC**

PROJECT  
**The Corso**

ADDRESS  
63-67 The Corso Manly NSW

CLIENT  
INITIUM MANAGEMENT

DRAWING SERIES  
**DA3 Overall Plans**

DRAWING TITLE  
**Elevations**

DRAWING NO.  
**DA08**

SCALE  
1 : 100

0m 2 4 5m  
Scale 1:100

@A1

REVISION  
**A**

DRAWN BY  
**LC**

CHECKED BY  
**JF**

LEGEND

- EXISTING WALL / ELEMENT
- WALL / ELEMENT TO BE DEMOLISHED
- NEW WALL / ELEMENT
- S4.55 UPDATES

Note:  
Provide 850mm minimum clearance to all doors

Tenancy

- Retail 01 Grocer/Convenience Store  
Retail 02 Retail  
Retail 03 Health & Fitness Studio

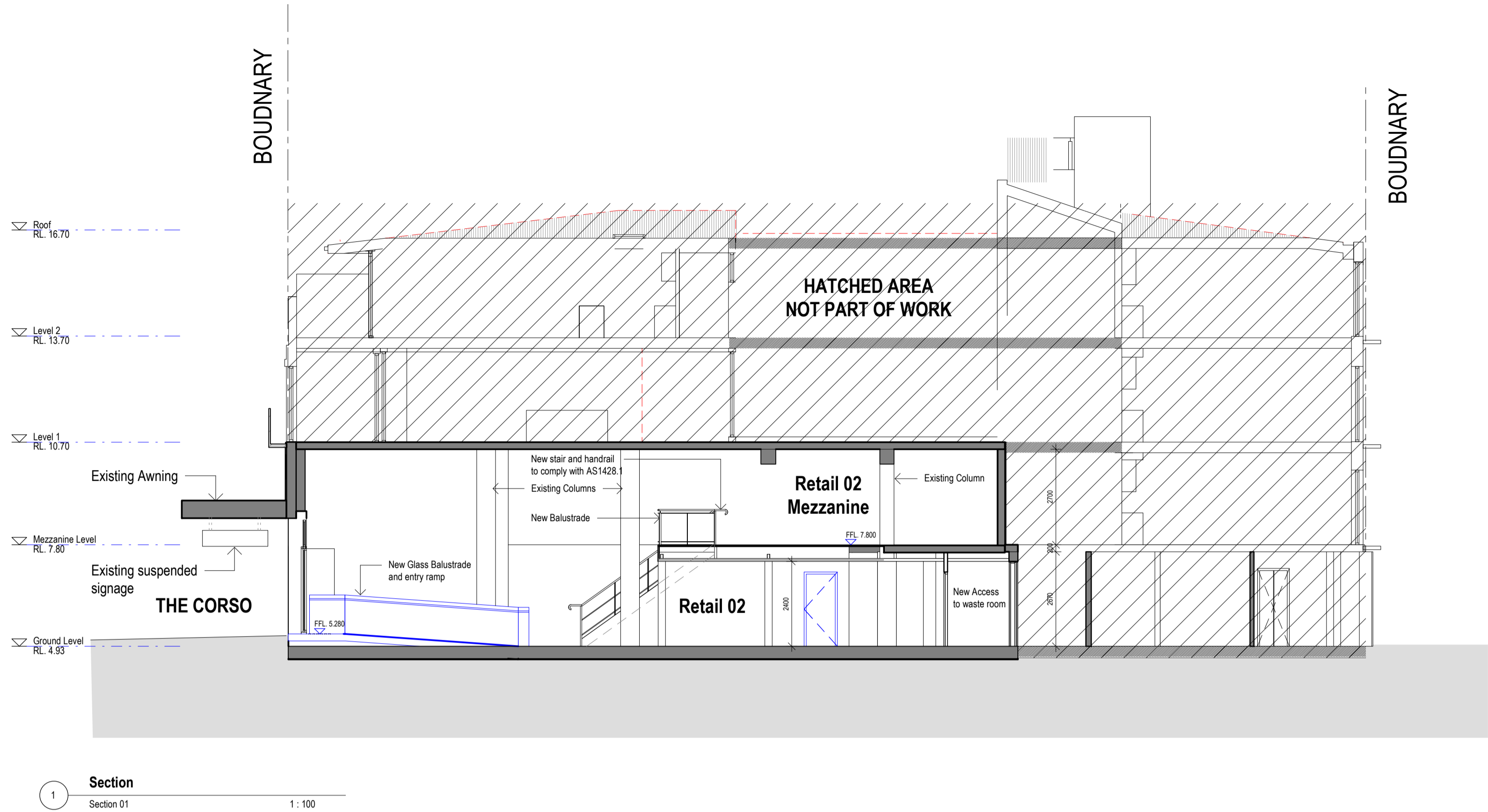

NOT FOR CONSTRUCTION

- NOTES:
- (C) Antoniadis Architects Pty Ltd all rights reserved. This work is copyright and cannot be reproduced or copied in any form or by any means without the written permission of Antoniadis Architects. Any license to use this document, whether expressed or implied is restricted to the terms of the agreement or implied agreement between Antoniadis Architects Pty Ltd and the instructing party.
  - All dimensions in millimeters unless otherwise shown.
  - Use figured dimensions only.
  - Do not scale from drawings.
  - Check all dimensions on site prior to construction.
  - To be read in conjunction with all other documents.
  - Report any discrepancies to Antoniadis Architects Pty Ltd.
  - All boundary dimensions and bearings to be verified by licensed surveyor prior to proceeding with work.

REV	DESCRIPTION	BY	DATE
A	Issued for S4.55		27.05.2024

ANTONIADES  
ARCHITECTS

www.antoniadis.com.au  
ACN 129 731 559

Nominated Architect: Andreas Antoniadis  
NSW Registration 7954

PROJECT PHASE  
S4.55 APPLICATION  
STATUS  
FOR APPROVAL

PROJECT NO.  
23007CC  
PROJECT  
The Corso  
ADDRESS  
63-67 The Corso Manly NSW  
CLIENT  
INITIUM MANAGEMENT

DRAWING SERIES  
DA4 Sections  
DRAWING TITLE  
Sections

DRAWING NO.  
DA09  
SCALE  
1:100  
0m 2 4 5m  
Scale 1:100

REVISION  
A  
DRAWN BY  
LC  
CHECKED BY  
JF