

1. THESE DRAWINGS ARE NOT TO BE USED FOR CONSTRUCTION IF THE ISSUE DATE PRECEDES THE ISSUE DATE ON THE LATEST ARCHITECTURAL DRAWINGS.
2. DO NOT SCALE FROM THESE DRAWING.
3. ALL DIMENSIONS ARE TO BE VERIFIED ON SITE BY THE BUILDER BEFORE COMMENCING WITH ASSOCIATED WORK.

A1. ALL WORKS SHALL BE CARRIED OUT IN ACCORDANCE WITH THE AUSTRALIAN STANDARDS (LATEST VERSION) AND THE REQUIREMENTS OF THE LOCAL COUNCIL AND ANY APPLICABLE AUTHORITIES.

A2. ALL LEVELS SHOWN ARE TO THE AUSTRALIAN HEIGHT DATUM (AHD) UNLESS NOTED OTHERWISE.

A3. THE LOCATION OF ALL DRAINAGE ELEMENTS ARE SHOWN INDICATIVELY BASED ON AVAILABLE SURVEY OR OTHER INFORMATION. ALL DRAINAGE ELEMENTS ARE TO BE INSTALLED WITH CONSIDERATION TO SITE CONSTRAINTS AND THE INTENT OF THE DRAINAGE CONCEPT.

A4. ANY MATERIAL VARIATIONS TO THE DRAINAGE CONCEPT OR DETAILED STORMWATER ELEMENTS MUST BE APPROVED BY NORTHERN BEACHES CONSULTING ENGINEERS PTY LTD PRIOR TO COMMENCEMENT.

A5. ANY EXCAVATION OR TRENCHING FOR SERVICES ADJACENT TO A STRUCTURE OR PROPERTY BOUNDARY MUST NOT ENCROACH ON THE 'ZONE OF INFLUENCE', REFER TO THE NCC FOR FURTHER DETAILS.

B1. CONTRACTORS TO LOCATE ALL EXISTING SERVICES PRIOR TO EXCAVATION AND NOTIFY ENGINEER OF ANY POTENTIAL CLASHES WITH THE PROPOSED STORMWATER DRAINAGE SYSTEM.

B2. ANY ELEMENTS OF THE EXISTING STORMWATER SYSTEM WHICH ARE PROPOSED TO BE RETAINED MUST BE INSPECTED AND APPROVED BY AN ENGINEER PRIOR TO CONSTRUCTION AS BOTH HAVING ADEQUATE CAPACITY TO CATER FOR THE RUNOFF DIRECTED TO IT AND BEING IN ADEQUATE CONDITION FOR USE.

B3. EXISTING STORMWATER SYSTEM ALSO TO BE INSPECTED BY A SUITABLY QUALIFIED PLUMBER PRIOR TO CONSTRUCTION AND UPGRADED AS REQUIRED IN ACCORDANCE WITH A53500.3.

B4. CARE SHOULD BE TAKEN WHEN UNDERTAKING WORKS IN THE VICINITY OF TREES NOT TO DISTURB THE TREE ROOT SYSTEM, HAND DIGGING OF TRENCHES MAY BE REQUIRED SUBJECT TO THE PROJECT ARBORISTS REQUIREMENTS. REFER TO THE ARBORIST REPORT FOR EXCAVATION REQUIREMENTS SURROUNDING PROTECTED TREE ROOT ZONES.

B5. SWIMMING POOL SURCHARGE OVERFLOW TO BE CONNECTED VIA GRAVITY TO THE SENER IN ACCORDANCE WITH A53500. DETAILS AND CERTIFICATION BY OTHERS.

B6. EXTENT, ALIGNMENT, DEPTH AND CONDITION OF ANY COUNCIL STORMWATER PIPELINE WITHIN A DEVELOPMENT SITE MUST BE VERIFIED PRIOR TO CONSTRUCTION AND THE ENGINEER MUST BE NOTIFIED UPON VERIFICATION. ANY NEW CONNECTION TO A COUNCIL STORMWATER PIPELINE WILL BE SUBJECT TO COUNCIL APPROVAL AND MUST BE INSTALLED IN ACCORDANCE WITH THE LOCAL COUNCIL SPECIFICATIONS.

- C1. ALL PIPES TO BE MINIMUM 1000mm Ø UNLESS NOTED OTHERWISE.
- C2. ALL PIPES TO BE uPVC SEWER GRADE TO AS 1254 UNLESS NOTED OTHERWISE.
- C3. ALL PIPES TO BE LAYED AT 1 % MINIMUM GRADE UNLESS NOTED OTHERWISE.
- C4. ALL CONNECTIONS INTO EXISTING PIPES MUST BE MADE IN THE DIRECTION OF FLOW.
- C5. ANY NEW uPVC CONNECTIONS INTO EXISTING R.C. PIPES MUST BE MADE INTO THE TOP HALF OF THE PIPE USING A FLOWCON CONNECTION FITTING U.B.O
- C6. ALL PIPES SHALL BE LAID ON A 75mm SAND BED, COMPACTED TO 100% S.M.D.D. BELOW PAVEMENTS. (NO COMPACTION REQUIRED BELOW LANDSCAPING) COVER TO SURFACE FROM TOP OF PIPE TO BE 300mm MINIMUM. BACKFILL TO BE ADEQUATELY CONSOLIDATED AROUND PIPES BY METHOD OF RAMMING AND WATERING IN. TRENCHES TO BE FILLED WITH NO-FINES GRANULAR MATERIAL AS SPECIFIED.
- C7. ALL EXISTING EARTHENWARE PIPES TO BE UPGRADED TO uPVC.
- C8. MINIMUM PIPE COVER TO ALL IN-GROUND PIPEWORK SHALL BE CARRIED OUT IN ACCORDANCE WITH TABLE 7.1 - AS3500.3.
- C9. ALL SUSPENDED PIPE FIXINGS ARE TO BE CARRIED OUT IN ACCORDANCE WITH AS2032.
- C10. ENSURE THAT ALL STORMWATER PITS AND PIPES ARE LOCATED CLEAR FROM TREE ROOT SYSTEMS.
- C11. ALL PIPEWORK MUST BE INSTALLED WITHIN THE SITE BOUNDARY OF THE DEVELOPMENT SITE, ANY NEW OR EXISTING PIPEWORK EXTENDING THROUGH PRIVATE PROPERTY BEYOND THE BOUNDARY OF THE DEVELOPMENT SITE MUST BE CONTAINED SOLELY WITHIN A DRAINAGE EASEMENT. IF NO DRAINAGE EASEMENT EXISTS, A NEW DRAINAGE EASEMENT MUST BE SOUGHT AND REGISTERED PRIOR TO UTILISING OR INSTALLING PIPEWORK THROUGH NEIGHBOURING PROPERTIES. CONTACT THE ENGINEER IF A DRAINAGE EASEMENT CANNOT BE OBTAINED.

D1. ALL DOWN PIPES TO BE 100mm Ø UNLESS NOTED OTHERWISE.

D2. DOWN PIPE LOCATIONS ARE INDICATIVE ONLY. LOCATIONS TO BE CONFIRMED WITH ARCHITECT PRIOR TO COMMENCEMENT OF WORK.

D3. PROVIDE CLEANING EYES AT ALL DOWNPIPES.

D4. GUTTER GUARDS MUST BE INSTALLED ON ALL GUTTERS UNLESS NOTED OTHERWISE.

D5. ALL EAVES GUTTER AND VALLEY GUTTER SYSTEMS MUST BE INSTALLED IN ACCORDANCE WITH AS3500.3 REQUIREMENTS.

D6. ALL BOX GUTTER SYSTEMS MUST BE INSTALLED STRICTLY IN ACCORDANCE WITH THE DETAILS SHOWN ON THE APPROVED STORMWATER MANAGEMENT PLAN. IF NO DETAILS ARE SHOWN, THE BOX GUTTER SYSTEM MUST BE INSTALLED IN ACCORDANCE WITH AS3500.3. IF ANY CHANGE TO THE BOX GUTTER SYSTEM CONFIGURATION IS PROPOSED, THE ENGINEER MUST BE NOTIFIED FOR A RE-DESIGN. IF THE INSTALLED BOX GUTTER DOES NOT STRICTLY COMPLY WITH THE DESIGN DETAILED ON THE STORMWATER MANAGEMENT PLAN, CERTIFICATION OF THE HYDRAULIC SYSTEM MAY BE REFUSED.

D7. ALL GREEN ROOFS, PEBBLED ROOFS AND PLANTERS WITH A CONCRETE BASE MUST BE WATERPROOFED AND HAVE DRAINAGE CELL INSTALLED IN ACCORDANCE WITH THE MANUFACTURERS SPECIFICATION.

E1. ALL STORMWATER PITS MUST BE INSTALLED IN ACCORDANCE WITH AS9500.3.

E2. ALL CONCRETE PITS TO BE CAST INSITU OR, IF PRECAST, APPROVED BY ENGINEER. CAST INSITU PITS TO HAVE 150mm THICK CONCRETE WALLS AND BASE. WALLS TO BE REINFORCED WITH 1 N12 TOP TIE UNLESS NOTED OTHERWISE. CAST INSITU PITS GREATER THAN 900 DEEP TO BE MINIMUM 900x600 AND TO HAVE 150mm THICK CONCRETE WALLS AND BASE. WALLS TO BE REINFORCED WITH N12 AT 300 EACH WAY UNLESS NOTED OTHERWISE.

E3. MINIMUM INTERNAL DIMENSIONS FOR STORMWATER AND INLET PITS TO BE IN ACCORDANCE WITH TABLE 8.2, AS9500.3.

E4. ALL PITS GREATER THAN 1200mm DEEP SHALL HAVE STEP IRONS INSTALLED. STEP IRON INSTALLATION MUST BE IN ACCORDANCE WITH THE RELEVANT AUSTRALIAN STANDARDS.

SUBSOIL DRAINAGE:

F1. ALL SUBSOIL DRAINAGE TO BE INSTALLED AS REQUIRED IN ACCORDANCE WITH AS3500.3 (SPECIFICALLY SECTION 6, 7 AND APPENDIX M) AND THE NCC.

F2. INSTALLATION OF SUBSOIL DRAINAGE LINES IS GENERALLY REQUIRED WHERE SUBSURFACE WATER MOVEMENT COULD DAMAGE BUILDINGS OR CAUSE LOSS OF AMENITY THROUGH THE BUILD-UP OF EXCESSIVE MOISTURE OR LATERAL WATER PRESSURE. THIS INCLUDES ALONG WALLS THAT IMPEDE THE NATURAL FLOW OF GROUNDWATER, ON THE UPHILL SIDE OF CUT AND FILL SITES, ADJACENT TO DEEP FOOTINGS, BEHIND RETAINING WALLS AND ADJACENT TO BASEMENT WALLS. SUBSOIL DRAINAGE IS GENERALLY ALSO REQUIRED IN SHALLOW LANDSCAPED AREAS OVER ROCK OR POORLY DRAINED SOILS TO PREVENT OVERLY SATURATED LANDSCAPED AREAS.

F3. THE INSTALLATION OF SUBSOIL DRAINAGE MAY REQUIRE TRENCHING THROUGH ROCK.

F4. ALL SUBSOIL LINES ARE TO BE 100mm UPVC SLOTTED PIPE (UNSOCKED), LAID AT (MIN.) 0.5% FALL UNO.

F5. THE SUBSOIL LINE IS TO BE SURROUNDED BY SELECT FILTER MATERIAL, GENERALLY 10-20mm DIAMETER AGGREGATE.

F6. THE TRENCH SHALL BE SIZED TO PROVIDE A MINIMUM 50mm BEDDING AND 100mm COVER ALL AROUND THE SUBSOIL LINE, GENERALLY MINIMUM 300mm WIDE X 300mm DEEP. THE TRENCH IS TO BE WRAPPED ALL-ROUND IN NON-WOVEN, GEOTEXTILE FABRIC OF STRENGTH CLASS A, WITH SUFFICIENT OVERLAP (LESSER OF TRENCH WIDTH OR 500mm).

F7. WHERE THE IN-SITU SOILS HAVE A GRAIN SIZE SMALLER THAN THE GEOTEXTILE FABRIC, COURSE WASHED-SAND SHOULD BE USED AS A FILTER TO PREVENT BLOCKAGE OF THE GEOFABRIC.

F8. THE BACKFILL LAYER OVER THE TRENCH SHALL BE NO-FINES COURSE WASHED-SAND. WHERE LANDSCAPED AREAS ARE PROPOSED OVER THE TRENCH, THE TOP 300mm OF BACKFILL MAY BE MIXED WITH UP TO 20% ORGANIC MATTER.

F9. ALL SUBSOIL LINES ARE TO DISCHARGE INTO A GRATED PIT, AT A LEVEL MINIMUM 50mm ABOVE THE PIT OUTLET. UNO. THE PROJECT BUILDER IS TO IMPLEMENT APPROPRIATE MEASURES TO PREVENT SUBSOIL LINE BLOCKAGE OR INFESTATION OF VERMIN.

F10. THE HIGH-END OF THE SUBSOIL LINE IS TO BE TURNED UP AT 45° AND TERMINATE AT GROUND LEVEL WITH AN INSPECTION CAP TO ENABLE FUTURE FLUSH OUT AND MAINTENANCE.

F11. 100mm ϕ x 3000 LONG TAIL OUT SUBSOIL LINE TO BE PROVIDED ON THE UPSTREAM SIDE OF ALL LARGE PITS OR IN AREAS WITH HIGH SEEPAGE FLOWS. SUBSOIL LINE TO BE COVERED WITH GEOTEXTILE FILTER SOCK FOR THE FULL LENGTH AND END COVERED. BACKFILL MUST BE IN NO-FINES COARSE WASHED-SAND.

G1. ALL PIPEWORK IN A CHARGED SYSTEM TO BE 10mm Ø UPVC PRESSURE OR SEWER GRADE PIPES WITH ALL JOINTS PRESSURE SEALED TO A MINIMUM OF 1,000mm (UNLESS NOTED OTHERWISE) ABOVE THE INLET OF THE DISCHARGE POINT. ALL JOINTS TO BE SOLVENT WELDED IN ACCORDANCE WITH THE AUSTRALIAN STANDARDS.

G2. ALL CHARGED SYSTEMS MUST HAVE A BLEED OUT LINE AT THE LOW POINT IN THE CHARGED SYSTEM WHICH MUST BE CONNECTED TO A FLUSH OUT PIT VIA GRAVITY. THE BLEED LINE MUST BE MAINTAINED AND REGULARLY FLUSHED OUT.

H1. ORIFICE PLATE MUST BE INSTALLED PRIOR TO INSTALLATION OF THE ROOF DRAINAGE SYSTEM AND CONNECTION OF THE SITE STORMWATER SYSTEM TO THE ON-SITE DETENTION TANK.

H2. THE HEIGHT DIFFERENCE (H*) BETWEEN THE ORIFICE CENTRELINE AND THE TOP WATER LEVEL OF THE ON-SITE DETENTION TANK MUST BE CONSTRUCTED IN ACCORDANCE WITH THE STORMWATER MANAGEMENT PLAN. IF H* CHANGES DUE TO SITE CONDITIONS, THE ENGINEER MUST BE NOTIFIED FOR AN ORIFICE PLATE SIZE ADJUSTMENT.

H3. ANY PIPE FITTINGS FOR BELOW GROUND ON-SITE DETENTION TANKS MUST BE INSTALLED IN ACCORDANCE WITH THE MANUFACTURERS SPECIFICATIONS.

H4. ACCESS HATCHES MUST BE INSTALLED AT BOTH ENDS OF THE ON-SITE DETENTION TANK. IF THE DEPTH OF THE TANK IS GREATER THAN 1200mm, STEPS IRONS MUST BE INSTALLED IN ACCORDANCE WITH THE RELEVANT AUSTRALIAN STANDARDS.

H5. ABOVE GROUND ON-SITE DETENTION BASINS MUST NOT EXCEED A PONDING DEPTH OF 300mm, UNLESS NOTED OTHERWISE. THE BUILDER MUST ENSURE THAT THE REQUIRED DETENTION VOLUME IS ACHIEVED DURING CONSTRUCTION. A WORK-AS-EXECUTED PLAN DETAILING THE FINISHED LEVELS AND VOLUME OF THE ON-SITE DETENTION BASIN MUST BE CARRIED OUT AT THE COMPLETION OF WORKS BY A REGISTERED SURVEYOR AND APPROVED BY THE ENGINEER PRIOR TO FINAL CERTIFICATION.

J1. WHEN LAND FALLS TOWARDS A BUILDING, INCLUDING LAND UPSLOPE OF THE PROPERTY BOUNDARY, GROUND SURFACE LEVELS ADJACENT TO THE BUILDING ARE TO BE REGRADED SUCH THAT THE FIRST METRE HAS MINIMUM 50mm FALL AWAY FROM THE BUILDING, GENERALLY IN ACCORDANCE WITH THE NCC.

K1: CONSIDERING THE ROOF CATCHMENT AREA, LOCATION OF PROPERTY, INTENDED USE OF RAINWATER AND GARDEN SIZE WE RECOMMEND PROVIDING A RAINWATER TANK FOR USE AS PER BASIX REQUIREMENTS, SYDNEY WATER AND NSW HEALTH REQUIREMENTS FOR NON DRINKING USE ONLY.

K2: THE TANKS PROVIDED WILL REDUCE PRESSURE ON COUNCIL'S STORMWATER INFRASTRUCTURE.

K3: REFERENCES: COOMBS P.J. & KUCZERA G. (2001), 'RAINWATER TANK DESIGN FOR WATER SUPPLY & STORMWATER MANAGEMENT.' STORMWATER INDUSTRY ASSOCIATION REGIONAL CONFERENCE. PATRICK DUPONT & STEVE SHACKLE, 'RAINWATER' AUSTRALIAN GOVERNMENT (2004), 'GUIDANCE ON USE OF RAINWATER TANKS'.

K4: ALL CONNECTIONS TO PLUMBING AND RAINWATER TANKS TO BE IN ACCORDANCE WITH SYDNEY WATERS' GUIDE 'INSTALLING A RAINWATER TANK' AVAILABLE AT www.sydneywater.com.au

K5: PROVIDE A DUAL SUPPLY SYSTEM AND BACKFLOW PREVENTION SYSTEM IN ACCORDANCE WITH 'BASIS-DESIGN GUIDE FOR SINGLE DWELLINGS' BY NSW DEPARTMENT OF INFRASTRUCTURE, PLANNING AND NATURAL RESOURCES.

K6: IF NOT SPECIFIED ON PLANS, THE FIRST FLUSH SYSTEM IS TO HAVE A MINIMUM SIZE OF 20L PER 100m² OF ROOF CATCHMENT AREA PRIOR TO ENTERING THE RAINWATER TANK. INDIVIDUAL SITE ANALYSIS IS REQUIRED IN HEAVILY POLLUTED AREAS TO DETERMINE IF LARGER VOLUMES OF FIRST FLUSH RAINWATER MAY BE DIVERTED. IF IN DOUBT, CHECK WITH LOCAL HEALTH AUTHORITIES.

K7: SCREENED DOWNPIPE RAINWATER HEAD OR OTHER SUITABLE LEAF AND DEBRIS DEVICE TO BE INSTALLED ON EACH DOWNPIPE. SCREEN MESH TO BE 4-6mm AND DESIGNED TO BE SELF-CLEANING.

K8: FIRST FLUSH DEVICES, OR APPROVED ALTERNATIVE, TO BE INSTALLED WITH AN AUTOMATED DIVERSION AND DRAINAGE SYSTEM, THAT IS, NO MANUAL DIVERSION AND DRAINAGE VALVES. REFER TYPICAL FLUSH OUT PIT FOR DETAILS.

K9: BEFORE PURCHASING MATERIALS OR PAINT TO BE USED ON ROOF CATCHMENT AREAS, THE MANUFACTURER'S RECOMMENDATIONS ON LABELS AND BROCHURES FOR RAINWATER TANK SUITABILITY TO BE READ AND ADHERED TO.

K10: PRE-STORAGE PITS FOR UNDERGROUND RAINWATER STORAGE TANKS AND FLUSH OUT PITS MAY ASSIST IN LIMITING SILT, AND PREVENT VERMIN, INSECTS (INCLUDING MOSQUITOES) AND DEBRIS FROM ENTERING THE RAINWATER STORAGE AREA.

K11: BUILDER/PLUMBER TO ENSURE THE INSTALLATION OF THE RAINWATER TANK SYSTEM IS IN ACCORDANCE WITH THE RELEVANT AUSTRALIAN STANDARDS AND THE RAINWATER TANK DESIGN AND INSTALLATION HANDBOOK - HB 230-2008. IF IN DOUBT CONTACT ENGINEER.

K12: RAINWATER TANK TO BE WATER PROOFED IN ACCORDANCE WITH HB 230-2008

ST1: BASIC RECOMMENDS PROVIDING A STORMWATER TANKS FOR USE AS PER BASIX REQUIREMENTS FOR THE FOLLOWING USES: a) TO WATER GARDEN AREAS

ST2: THE TANKS PROVIDED WILL REDUCE PRESSURE ON COUNCIL'S STORMWATER INFRASTRUCTURE.

ST3: IF NOT SPECIFIED ON PLANS, THE FIRST FLUSH SYSTEM IS TO HAVE A MINIMUM SIZE OF 20L PER 100m² OF ROOF CATCHMENT AREA PRIOR TO ENTERING THE RAINWATER TANK. INDIVIDUAL SITE ANALYSIS IS REQUIRED IN HEAVILY POLLUTED AREAS TO DETERMINE IF LARGER VOLUMES OF FIRST FLUSH RAINWATER ARE TO BE DIVERTED. IF IN DOUBT, CHECK WITH LOCAL HEALTH AUTHORITIES.

ST4: SCREENED DOWNPIPE RAINWATER HEAD OR OTHER SUITABLE LEAF AND DEBRIS DEVICE TO BE INSTALLED ON EACH DOWNPIPE. SCREEN MESH TO BE 4-6mm AND DESIGNED TO BE SELF-CLEANING.

ST5: FIRST FLUSH DEVICES, OR APPROVED ALTERNATIVES, TO BE INSTALLED WITH AN AUTOMATED DIVERSION AND DRAINAGE SYSTEM, THAT IS, NO MANUAL DIVERSION AND DRAINAGE VALVES. REFER TYPICAL FLUSH OUT PIT FOR DETAILS.

ST6: BEFORE PURCHASING MATERIALS OR PAINT TO BE USED ON ROOF CATCHMENT AREAS, THE MANUFACTURER'S RECOMMENDATIONS ON LABELS AND BROCHURES FOR RAINWATER TANK SUITABILITY TO BE READ AND ADHERED TO.

The logo consists of the letters 'NB' in a bold, dark red, sans-serif font. The 'N' and 'B' are connected, with the 'B' having a thick, rounded shape.

1. THIS DRAWING IS NOT TO BE USED FOR CONSTRUCTION IF THE ISSUE DATE PRECEDES THE ISSUE DATE ON THE ARCHITECTURAL DRAWINGS.
2. DO NOT SCALE FROM THIS DRAWING.
3. ALL DIMENSIONS ARE TO BE VERIFIED ON SITE BY THE BUILDER BEFORE COMMENCING WITH ASSOCIATED WORK.
4. FOR GENERAL NOTES REFER TO DRAWING NUMBER: DOI.

D01 **E** - STORMWATER DRAINAGE GENERAL NOTES
D02 **E** - SITE STORMWATER DRAINAGE PLAN
D03 **C** - SITE A STORMWATER DRAINAGE PLAN
D04 **E** - SITE B STORMWATER DRAINAGE PLAN
D05 **E** - SITE C STORMWATER DRAINAGE PLAN
D06 **C** - SITE D STORMWATER DRAINAGE PLAN
D07 **B** - STORMWATER DRAINAGE DETAILS SHEET 1

NO INVESTIGATION OF UNDERGROUND SERVICES HAS BEEN MADE. ALL RELEVANT AUTHORITIES SHOULD BE NOTIFIED PRIOR TO ANY EXCAVATION ON OR NEAR THE SITE DEVELOPERS & EXCAVATORS MAY BE HELD FINANCIALLY RESPONSIBLE BY THE ASSET OWNER SHOULD THEY DAMAGE UNDERGROUND NETWORKS.

- CAUSE DEATH OR SERIOUS INJURY TO WORKERS AND THE GENERAL PUBLIC
- INCONVENIENCE USERS OF ELECTRICITY, GAS, WATER AND COMMUNICATIONS
- LEAD TO CRIMINAL PROSECUTION AND DAMAGES CLAIMS
- CAUSE EXPENSIVE FINANCIAL LOSSES TO BUSINESS
- CUT OFF EMERGENCY SERVICES
- DELAY PROJECT COMPLETION TIMES WHILE THE DAMAGE IS REPAIRED

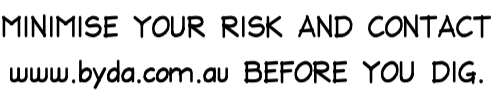

NOTE: IN RESPONSE TO COUNCIL'S RFI (DA2023/0262), DEVELOPMENT ENGINEER COMMENT No. 1
PARAGRAPH 2 & COMMENT No. 2

THIS SWMP PROPOSES A NET DECREASE IN STORMWATER RUNOFF FROM THE SITE POST CONSTRUCTION. AS SUCH, NO ADDITIONAL FLOWS ARE ENVISAGED TO BE DIRECTED TO THE EXISTING DRAINAGE EASEMENT SWALE & PIPEWORK. THEREFORE, THE EXISTING DOWNSTREAM STORMWATER INFRASTRUCTURE IS TO REMAIN FUNCTIONING IN ITS CURRENT STATE.

ISSUED FOR D.A.
SUBMISSION ONLY
NOT FOR
CONSTRUCTION

IF IN DOUBT ASK

Scale check - 100mm when printed to scale

06.01.2025	E	REVISED DESIGN TO SUIT UPDATED ARCH. PLANS	NB	-	<div>DOCUMENT CERTIFICATION</div> <div>Date : 15 Jan '25</div> <div>Michael Wachjo</div> <div>B.E.(Civil), MIEAust.</div> <div>(Director - NB Consulting Engineers)</div> <div>The copyright of this drawing remains with NB Consulting Engineers</div>	<div><div>NB Consulting Engineers</div><div>STRUCTURAL • CIVIL • STORMWATER • REMEDIAL</div><div>A.C.N. 076 121 616 A.B.N. 24 076 121 616</div><div>Sydney: Ph: (02) 9984 7000</div><div>Unit 11, 1 Vuko Place, Warriewood NSW 2102</div><div>Gold Coast: Ph: (07) 5631 4744</div><div>Suite 1, 30B Griffith Street, Coolangatta QLD 4225</div><div>E : nb@nbconsulting.com.au W : www.nbconsulting.com.au</div></div>	Architect:	Project: ALTERATIONS AND ADDITIONS 113 ORCHARD STREET, WARRIEWOOD		Date: NOV '22	Design: LB	Drawn: NB
04.07.2024	D	REVISIONS CLOUDED	NB	-								
07.02.2024	C	REVISED SOUTHERN BOUNDARY PIT LOCATION	NB	-								
06.10.2023	B	IMPLEMENTING OSD AS PER COUNCIL RFI	LB	SR								
09.01.2022	A	ISSUED FOR DA SUBMISSION ONLY	NB	CJ								
Date:	Issue:	Description:	By:	Review:		Client:	Drawing Title: STORMWATER DRAINAGE GENERAL NOTES		Job No: 220265	Drawing No: D01	Issue: E	

NB Consulting Engineers

SITE
PLAN D
D06

SITE
PLAN B
D04



HORSE ARENA

50m X 20m

RL 24.0 +

SITE

PLAN C

D05

1. THIS DRAWING IS NOT TO BE USED FOR CONSTRUCTION IF THE ISSUE DATE PRECEDES THE ISSUE DATE ON THE ARCHITECTURAL DRAWINGS.
2. DO NOT SCALE FROM THIS DRAWING.
3. ALL DIMENSIONS ARE TO BE VERIFIED ON SITE BY THE BUILDER BEFORE COMMENCING WITH ASSOCIATED WORK.
4. FOR GENERAL NOTES REFER TO DRAWING NUMBER: DOI.

ORCHARD STREET

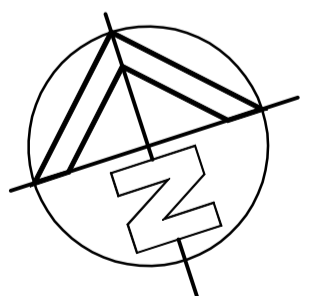

ISSUED FOR D.A.
SUBMISSION ONLY
NOT FOR
CONSTRUCTION

IF IN DOUBT ASK

SITE STORMWATER DRAINAGE PLAN

SCALE = 1 : 200

06.01.2025	E	REVISED DESIGN TO SUIT UPDATED ARCH. PLANS	NB	-	DOCUMENT CERTIFICATION Date: 15 Jan '25 Michael Wachjo  B.E.(Civil), MIEAust. (Director: NB Consulting Engineers) The copyright of this drawing remains with NB Consulting Engineers	 NB Consulting Engineers STRUCTURAL • CIVIL • STORMWATER • REMEDIAL A.C.N. 076 121 616 A.B.N. 24 076 121 616 Sydney: Ph: (02) 9984 7000 Unit 11, 1 Vuko Place, Warriewood NSW 2102 Gold Coast: Ph: (07) 5631 4744 Suite 1, 30B Griffith Street, Coolangatta QLD 4225 E: nb@nbconsulting.com.au W: www.nbconsulting.com.au	Architect: TONY McCLAIN ARCHITECT Client: JILL HUNTER	Project: ALTERATIONS AND ADDITIONS 113 ORCHARD STREET, WARRIEWOOD Drawing Title: SITE STORMWATER DRAINAGE PLAN	Date: NOV '22	Design: LB	Drawn: NB
04.07.2024	D	REVISIONS CLOUDED	NB	-							
07.02.2024	C	REVISED SOUTHERN BOUNDARY PIT LOCATION	NB	-							
06.10.2023	B	IMPLEMENTING OSD AS PER COUNCIL RFI	LB	SR							
09.01.2022	A	ISSUED FOR DA SUBMISSION ONLY	NB	CJ							
Date:	Issue:	Description:	By:	Review:							

NB Consulting Engineers

- NOTES:**
1. THIS DRAWING IS NOT TO BE USED FOR CONSTRUCTION IF THE ISSUE DATE PRECEDES THE ISSUE DATE ON THE ARCHITECTURAL DRAWINGS.
 2. DO NOT SCALE FROM THIS DRAWING.
 3. ALL DIMENSIONS ARE TO BE VERIFIED ON SITE BY THE BUILDER BEFORE COMMENCING WITH ASSOCIATED WORK.
 4. FOR GENERAL NOTES REFER TO DRAWING NUMBER: D01.

LEGEND

DPI ● 100mm Ø DOWNPIPE TO DISCHARGE TO RWT
DP2 ● 100mm Ø DOWNPIPE TO DISCHARGE TO BOUNDARY PIT
RHD1 □ RAINHEAD, REFER TO DETAILS
BGI □ BOX GUTTER, REFER TO DETAILS
SPI ●-m SPREADER PIPE, REFER TO DETAILS
NEW SURFACE DRAINAGE STORMWATER PIPE
NEW OVERFLOW STORMWATER PIPE
NEW ROOF DRAINAGE STORMWATER PIPE
STORMWATER PIPE FLOW DIRECTION
STORMWATER PIT
RWT □ RAINWATER TANK, REFER TO DETAILS
FFI ● INLINE FIRST FLUSH, REFER TO DETAILS
(((OVERLAND FLOW PATH

NOTE: ALL DRAINAGE LINE LOCATIONS ARE INDICATIVE ONLY. LOCATION MAY VARY DUE TO CONSTRAINTS.

- NOTE:**
ADDITIONAL LANDSCAPE DRAINAGE IS LIKELY REQUIRED TO CONTROL STORMWATER FLOWS FROM UPSTREAM CATCHMENT, TO BE COORDINATED AND DETAILED PRIOR TO CONSTRUCTION
- NOTE SURFACE DRAINAGE:**
LOCALISED SURFACE DRAINAGE DETAILS TO BE PROVIDED FOR CC DOCUMENTATION. WHERE NOT SHOWN, SURFACE DRAINAGE IS TO BE PROVIDED IN ACCORDANCE WITH AS3500.3.
- NOTE:**
ALL DPI PIPEWORK TO BE STRAPPED TO SIDE OF DWELLING WITH MIN. 1% FALL TO RWT, UNLESS STATED OTHERWISE
- NOTE: EXCAVATION AROUND TREES**
CARE SHOULD BE TAKEN WHEN UNDERTAKING WORKS IN THE VICINITY OF SELECTED TREES NOT TO DISTURB THE TREE ROOT SYSTEM. HAND DIGGING OF TRENCHES ETC MAY BE NECESSARY. REFER ARBORISTS REPORT.

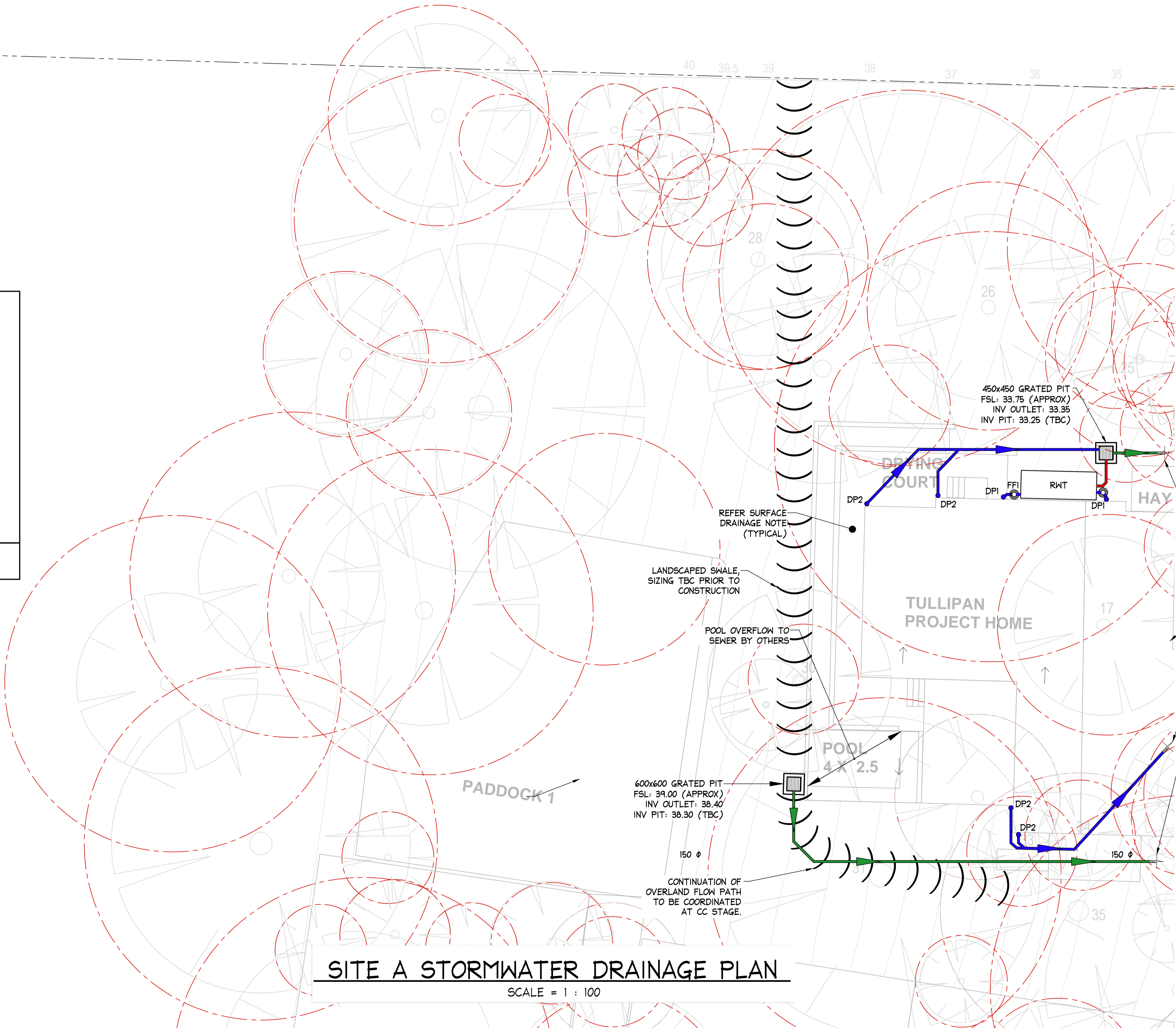

REFER TO SITE B
STORMWATER
DRAINAGE PLAN
ON D04 FOR
CONTINUATION

ISSUED FOR D.A.
SUBMISSION ONLY
NOT FOR
CONSTRUCTION

IF IN DOUBT ASK

Scale check - 100mm when printed to scale

AI

						DOCUMENT CERTIFICATION		<div><div>NB Consulting Engineers</div><div>STRUCTURAL • CIVIL • STORMWATER • REMEDIAL</div></div> <div><div>15 Jan '25</div><div>Date: </div><div>B.E.(Civil), MIEAust. (Director: NB Consulting Engineers)</div><div>The copyright of this drawing remains with NB Consulting Engineers</div></div> <div><div>Sydney: Ph: (02) 9984 7000</div><div>Unit 11, 1 Vuko Place, Warriewood NSW 2102</div><div>Gold Coast: Ph: (07) 5631 4744</div><div>Suite 1, 30B Griffith Street, Coolangatta QLD 4225</div><div>E: nb@nbconsulting.com.au W: www.nbconsulting.com.au</div></div>		Architect: TONY McCLAIN ARCHITECT		Project: ALTERATIONS AND ADDITIONS 113 ORCHARD STREET, WARRIEWOOD		Date: NOV '22	Design: LB	Drawn: NB	
06.01.2025		C	REVISED DESIGN TO SUIT UPDATED ARCH. PLANS			NB	-			Client: JILL HUNTER		Drawing Title: SITE A STORMWATER DRAINAGE PLAN		Job No: 220265	Drawing No: D03	Issue: C	
06.10.2023		B	IMPLEMENTING OSD AS PER COUNCIL RFI			LB	SR										
09.01.2022		A	ISSUED FOR DA SUBMISSION ONLY			NB	C.J										
Date:	Issue:	Description:				By:	Review:										

NB Consulting Engineers

- NOTES:**
1. THIS DRAWING IS NOT TO BE USED FOR CONSTRUCTION IF THE ISSUE DATE PRECEDES THE ISSUE DATE ON THE ARCHITECTURAL DRAWINGS.
 2. DO NOT SCALE FROM THIS DRAWING.
 3. ALL DIMENSIONS ARE TO BE VERIFIED ON SITE BY THE BUILDER BEFORE COMMENCING WITH ASSOCIATED WORK.
 4. FOR GENERAL NOTES REFER TO DRAWING NUMBER: D01.

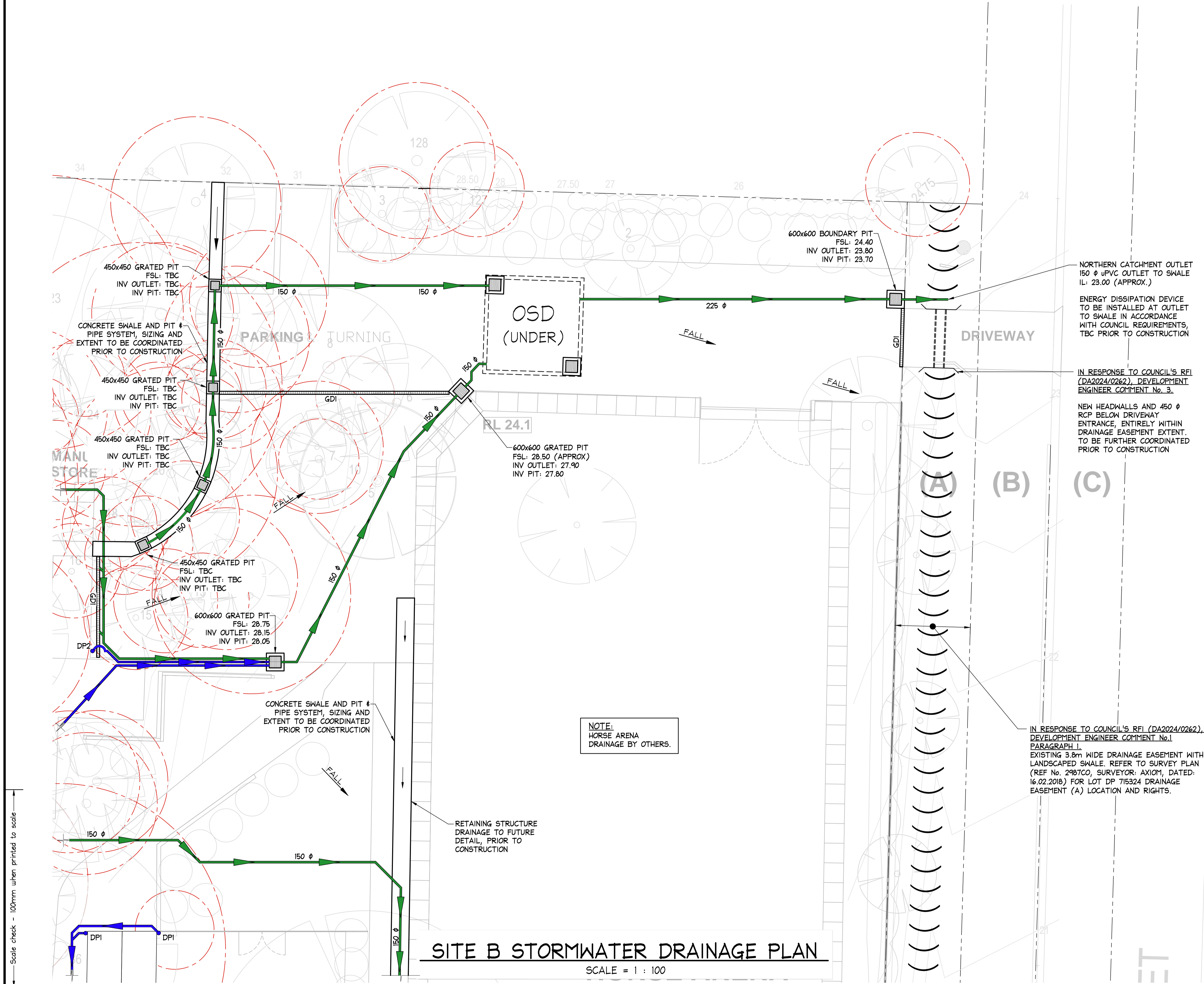

LEGEND

- DPI 100mm ϕ DOWNPIPE TO DISCHARGE TO RWT
- DP2 100mm ϕ DOWNPIPE TO DISCHARGE TO BOUNDARY PIT
- RHD1 RAINHEAD, REFER TO DETAILS
- BGI BOX GUTTER, REFER TO DETAILS
- SPI SPREADER PIPE, REFER TO DETAILS
- NEW SURFACE DRAINAGE STORMWATER PIPE
- NEW OVERFLOW STORMWATER PIPE
- NEW ROOF DRAINAGE STORMWATER PIPE
- STORMWATER PIPE FLOW DIRECTION
- STORMWATER PIT
- GDI GDI - 150 MIN DEPTH x 150 WIDE GRATED DRAIN
- RWT RAINWATER TANK, REFER TO DETAILS
- OSD ON-SITE DETENTION TANK, REFER TO DETAILS
- FFI INLINE FIRST FLUSH, REFER TO DETAILS
- OVERLAND FLOW PATH

NOTE: ALL DRAINAGE LINE LOCATIONS ARE INDICATIVE ONLY. LOCATION MAY VARY DUE TO CONSTRAINTS.

NOTE SURFACE DRAINAGE:
LOCALISED SURFACE DRAINAGE DETAILS TO BE PROVIDED FOR CC DOCUMENTATION. WHERE NOT SHOWN, SURFACE DRAINAGE IS TO BE PROVIDED IN ACCORDANCE WITH AS3500.3.

NOTE:
ADDITIONAL SURFACE AND LANDSCAPE DRAINAGE REQUIRED, TO BE COORDINATED AND DETAILED PRIOR TO CONSTRUCTION

NOTE:
ALL DPI PIPEWORK TO BE STRAPPED TO SIDE OF DWELLING WITH MIN. 1% FALL TO RWT, UNLESS STATED OTHERWISE

NOTE: EXCAVATION AROUND TREES
CARE SHOULD BE TAKEN WHEN UNDERTAKING WORKS IN THE VICINITY OF SELECTED TREES NOT TO DISTURB THE TREE ROOT SYSTEM. HAND DIGGING OF TRENCHES ETC MAY BE NECESSARY. REFER ARBORISTS REPORT.

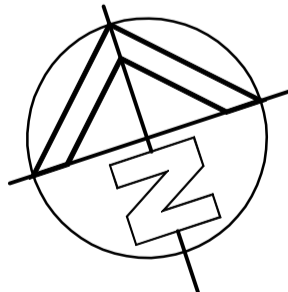

ISSUED FOR D.A. SUBMISSION ONLY
NOT FOR CONSTRUCTION

IF IN DOUBT ASK

							DOCUMENT CERTIFICATION		<div><div>NB Consulting Engineers</div><div>STRUCTURAL • CIVIL • STORMWATER • REMEDIAL</div><div>A.C.N. 076 121 616 A.B.N. 24 076 121 616</div><div>Sydney: Ph: (02) 9984 7000</div><div>Unit 11, 1 Vuko Place, Warriewood NSW 2102</div><div>Gold Coast: Ph: (07) 5631 4744</div><div>Suite 1, 30B Griffith Street, Coolangatta QLD 4225</div><div>E : nb@nbconsulting.com.au W : www.nbconsulting.com.au</div></div>		Architect:		Project:		Date:		Design:		Drawn:					
06.01.2025			E		REVISED DESIGN TO SUIT UPDATED ARCH. PLANS		NB		-		TONY McCLAIN ARCHITECT		ALTERATIONS AND ADDITIONS 113 ORCHARD STREET, WARRIEWOOD		NOV '22		LB		NB					
04.07.2024			D		REVISIONS CLOUDED		NB		-		<div>Date : 15 Jan '25</div> <div>Michael Wachjo</div> <div>B.E.(Civil), MIEAust.</div> <div>(Director: NB Consulting Engineers)</div> <div>The copyright of this drawing remains with NB Consulting Engineers</div>		Client:		JILL HUNTER		Drawing Title:		Job No:		Drawing No:		Issue:	
06.10.2023			B		IMPLEMENTING OSD AS PER COUNCIL RFI		LB		SR															
09.01.2022			A		ISSUED FOR DA SUBMISSION ONLY		NB		CJ															
Date:		Issue:		Description:		By:		Review:																

NB Consulting Engineers

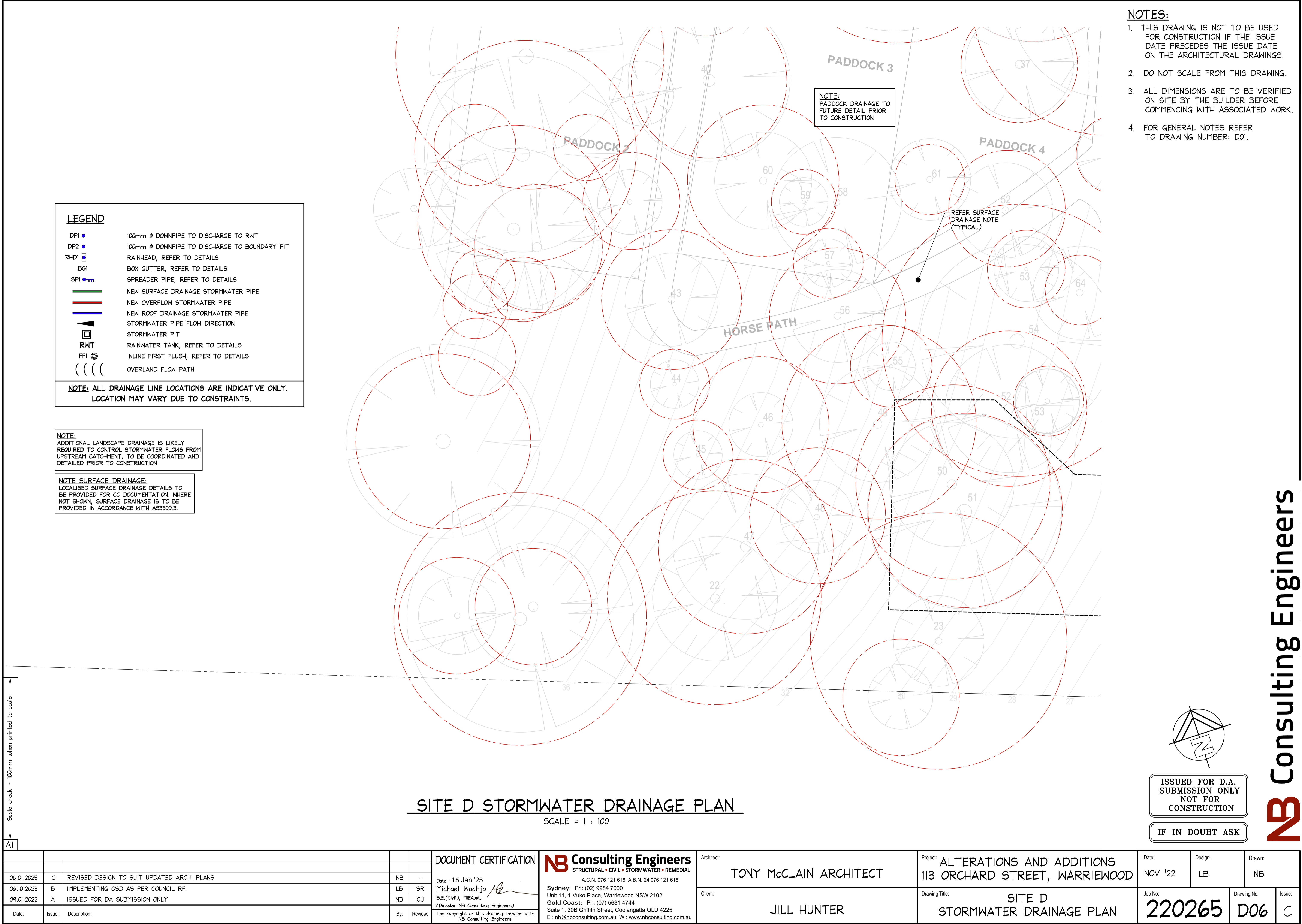

- NOTES:**
1. THIS DRAWING IS NOT TO BE USED FOR CONSTRUCTION IF THE ISSUE DATE PRECEDES THE ISSUE DATE ON THE ARCHITECTURAL DRAWINGS.
 2. DO NOT SCALE FROM THIS DRAWING.
 3. ALL DIMENSIONS ARE TO BE VERIFIED ON SITE BY THE BUILDER BEFORE COMMENCING WITH ASSOCIATED WORK.
 4. FOR GENERAL NOTES REFER TO DRAWING NUMBER: D01.

LEGEND

DPI ● 100mm Ø DOWNPIPE TO DISCHARGE TO RWT
DP2 ● 100mm Ø DOWNPIPE TO DISCHARGE TO BOUNDARY PIT
RHD □ RAINHEAD, REFER TO DETAILS
BG □ BOX GUTTER, REFER TO DETAILS
SPI ●-m SPREADER PIPE, REFER TO DETAILS
NEW SURFACE DRAINAGE STORMWATER PIPE
NEW OVERFLOW STORMWATER PIPE
NEW ROOF DRAINAGE STORMWATER PIPE
STORMWATER PIPE FLOW DIRECTION
STORMWATER PIT
RWT RAINWATER TANK, REFER TO DETAILS
FFI ● INLINE FIRST FLUSH, REFER TO DETAILS
((((OVERLAND FLOW PATH

NOTE: ALL DRAINAGE LINE LOCATIONS ARE INDICATIVE ONLY. LOCATION MAY VARY DUE TO CONSTRAINTS.

NOTE:
ADDITIONAL LANDSCAPE DRAINAGE IS LIKELY REQUIRED TO CONTROL STORMWATER FLOWS FROM UPSTREAM CATCHMENT, TO BE COORDINATED AND DETAILED PRIOR TO CONSTRUCTION

NOTE SURFACE DRAINAGE:
LOCALISED SURFACE DRAINAGE DETAILS TO BE PROVIDED FOR CC DOCUMENTATION. WHERE NOT SHOWN, SURFACE DRAINAGE IS TO BE PROVIDED IN ACCORDANCE WITH AS3500.3.

SITE D STORMWATER DRAINAGE PLAN
SCALE = 1 : 100

ISSUED FOR D.A. SUBMISSION ONLY
NOT FOR CONSTRUCTION

IF IN DOUBT ASK

						<div>DOCUMENT CERTIFICATION</div> <div><div><div><div>NB Consulting Engineers</div><div>STRUCTURAL • CIVIL • STORMWATER • REMEDIAL</div><div>A.C.N. 076 121 616 A.B.N. 24 076 121 616</div><div>Sydney: Ph: (02) 9984 7000</div><div>Unit 11, 1 Vuko Place, Warriewood NSW 2102</div><div>Gold Coast: Ph: (07) 5631 4744</div><div>Suite 1, 30B Griffith Street, Coolangatta QLD 4225</div><div>E : nb@nbconsulting.com.au W : www.nbconsulting.com.au</div></div></div><div><div>Architect:</div><div>TONY McCLAIN ARCHITECT</div></div><div><div>Client:</div><div>JILL HUNTER</div></div><div><div>Project:</div><div>ALTERATIONS AND ADDITIONS 113 ORCHARD STREET, WARRIEWOOD</div></div><div><div>Drawing Title:</div><div>SITE D STORMWATER DRAINAGE PLAN</div></div><div><div>Date:</div><div>NOV '22</div></div><div><div>Design:</div><div>LB</div></div><div><div>Drawn:</div><div>NB</div></div><div><div>Job No:</div><div>220265</div></div><div><div>Drawing No:</div><div>D06</div></div><div><div>Issue:</div><div>C</div></div></div>
06.01.2025	C	REVISED DESIGN TO SUIT UPDATED ARCH. PLANS	NB	-	<div>Date: 15 Jan '25</div> <div><div>Michael Wachjo</div><div></div><div>B.E.(Civil), MIEAust.</div><div>(Director NB Consulting Engineers)</div></div> <div>The copyright of this drawing remains with NB Consulting Engineers</div>	
06.10.2023	B	IMPLEMENTING OSD AS PER COUNCIL RFI	LB	SR		
09.01.2022	A	ISSUED FOR DA SUBMISSION ONLY	NB	CJ		
Date:	Issue:	Description:	By:	Review:		

- NOTES:**
1. THIS DRAWING IS NOT TO BE USED FOR CONSTRUCTION IF THE ISSUE DATE PRECEDES THE ISSUE DATE ON THE ARCHITECTURAL DRAWINGS.
 2. DO NOT SCALE FROM THIS DRAWING.
 3. ALL DIMENSIONS ARE TO BE VERIFIED ON SITE BY THE BUILDER BEFORE COMMENCING WITH ASSOCIATED WORK.
 4. FOR GENERAL NOTES REFER TO DRAWING NUMBER: D01.

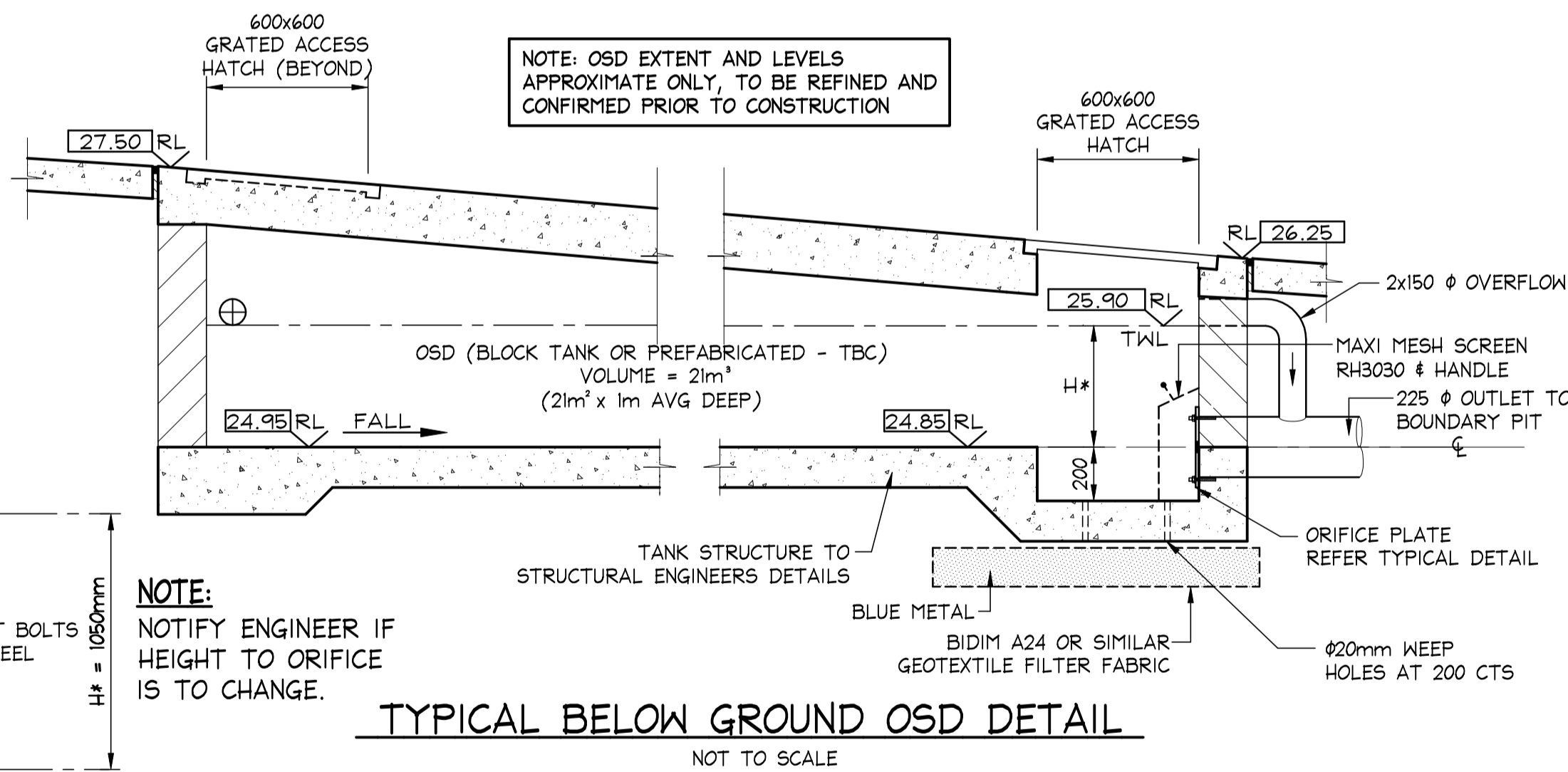
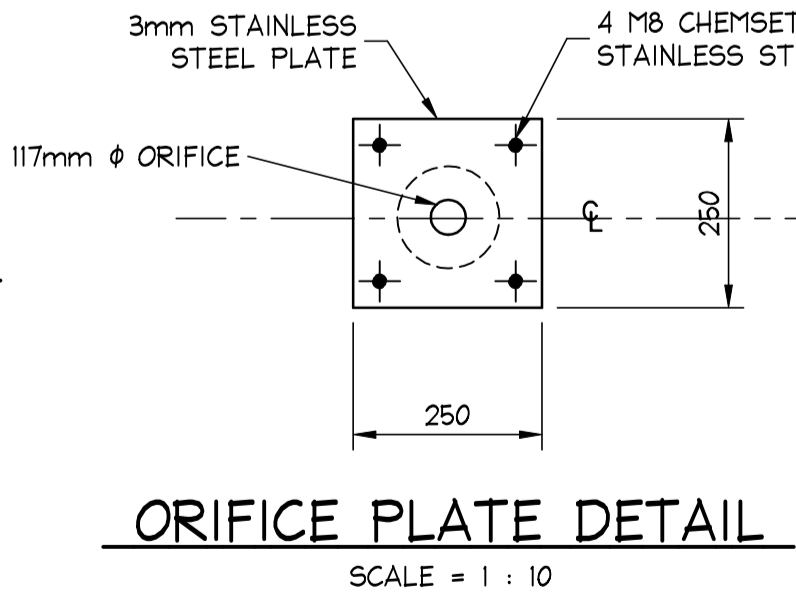
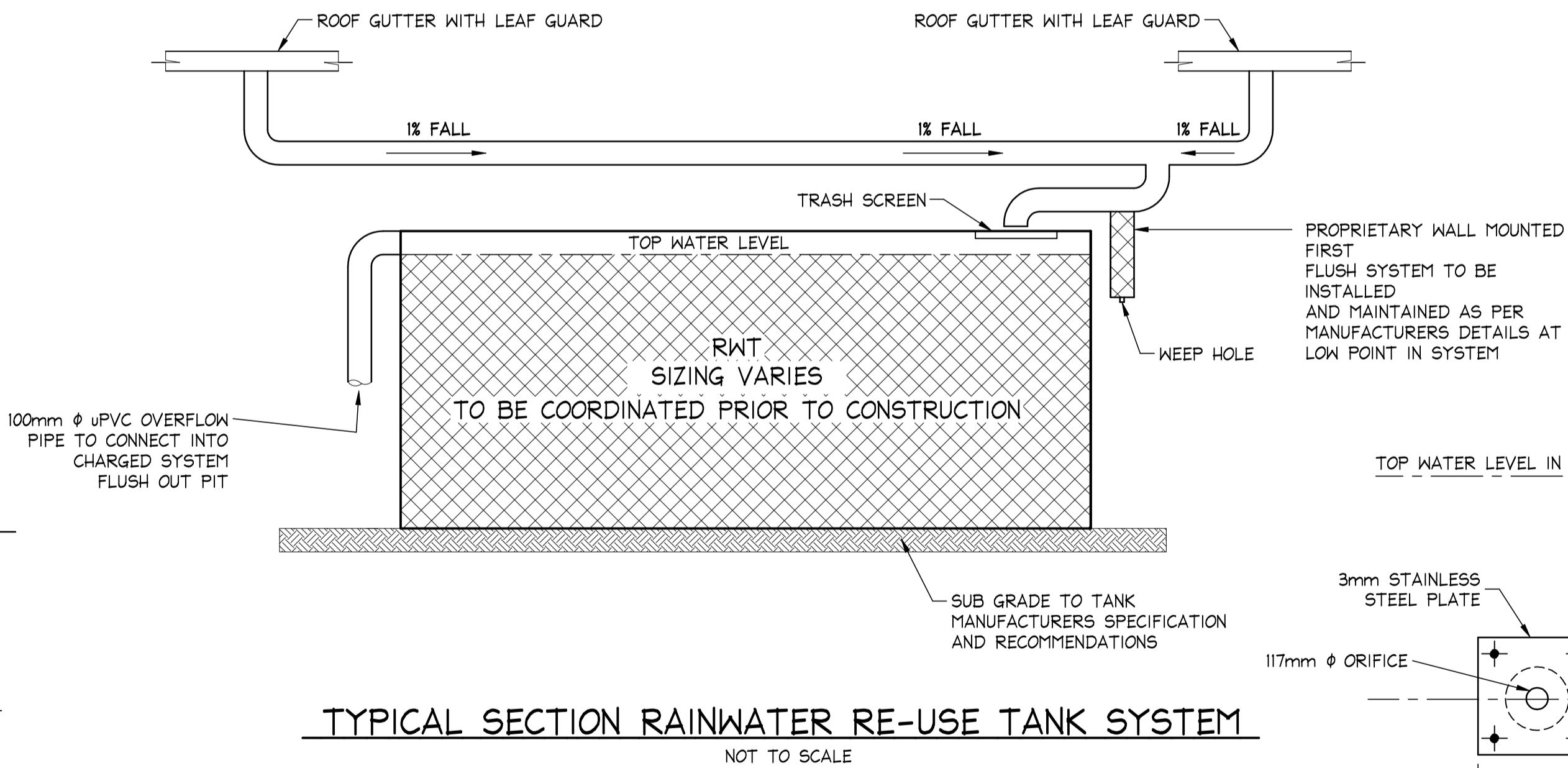
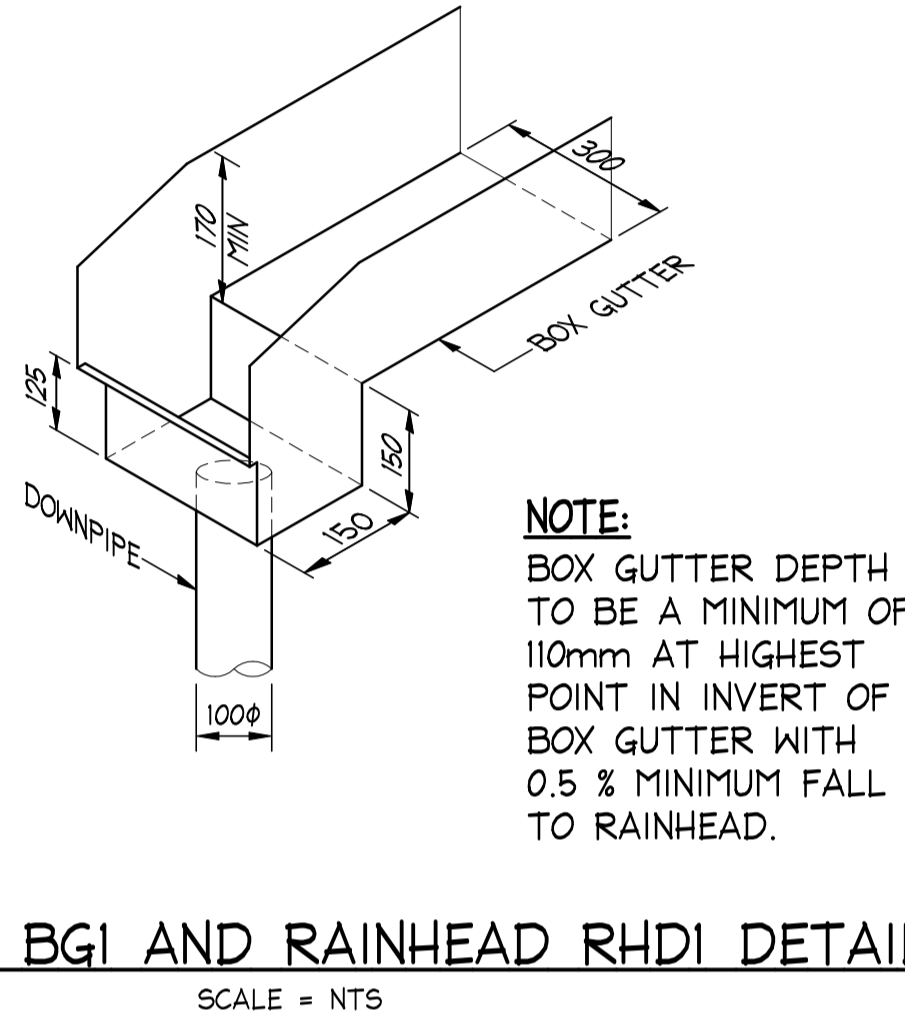
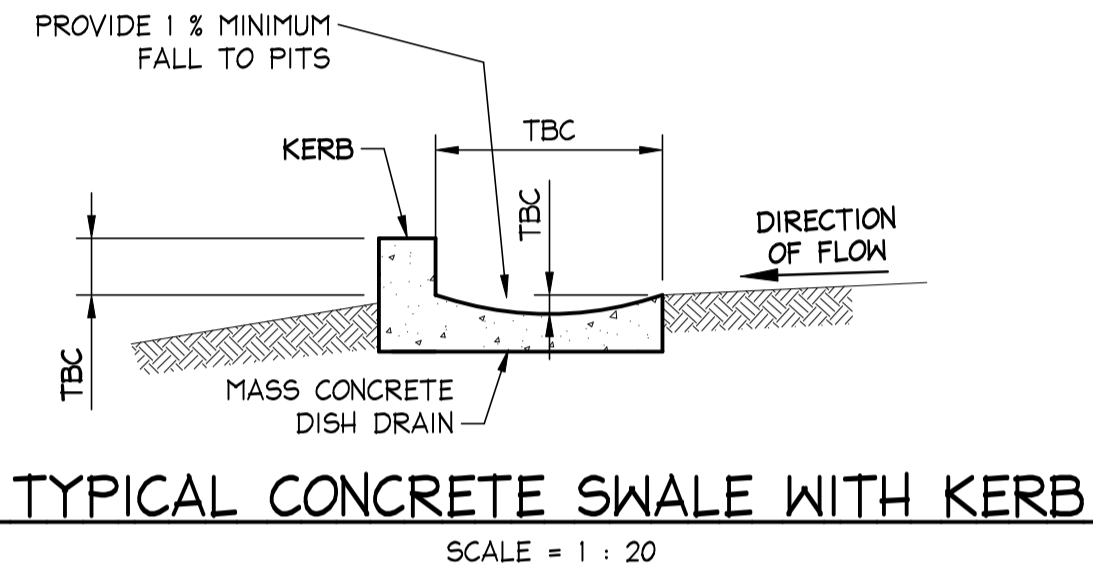
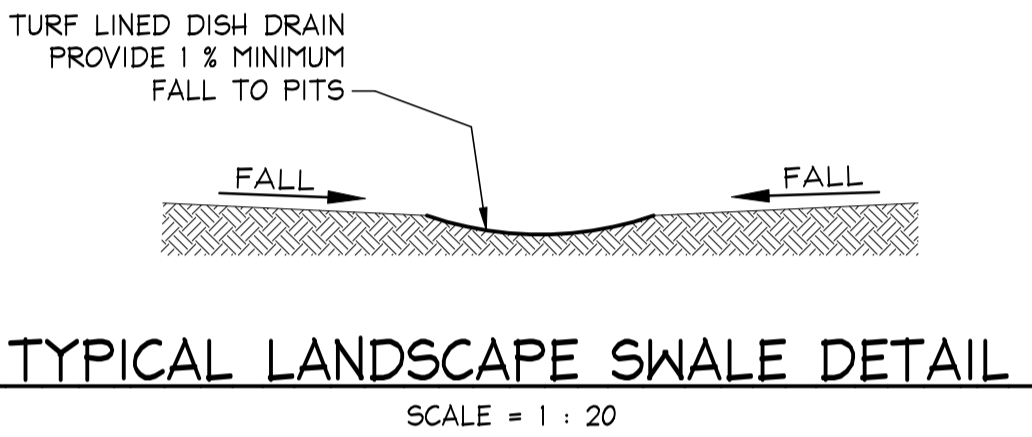
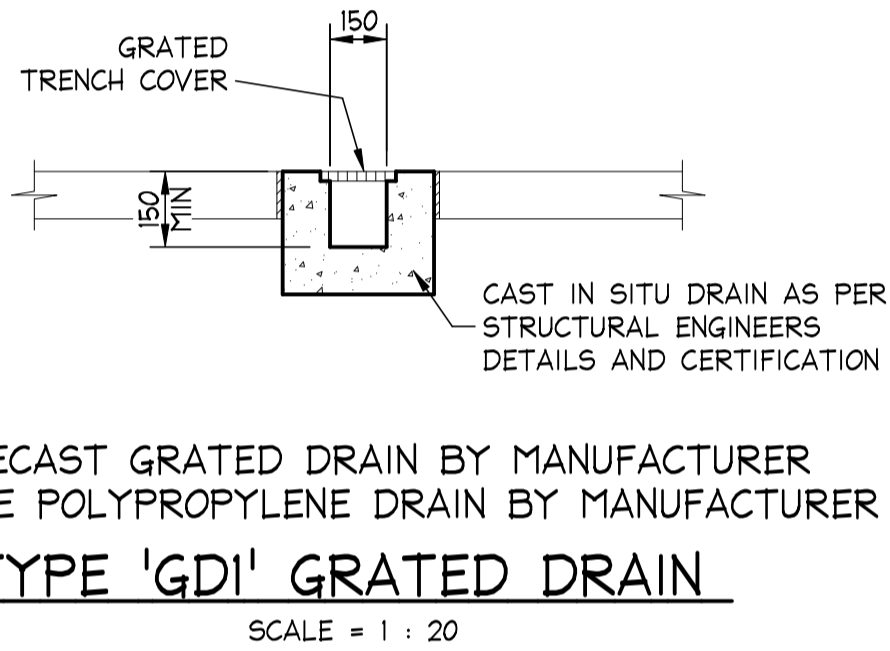
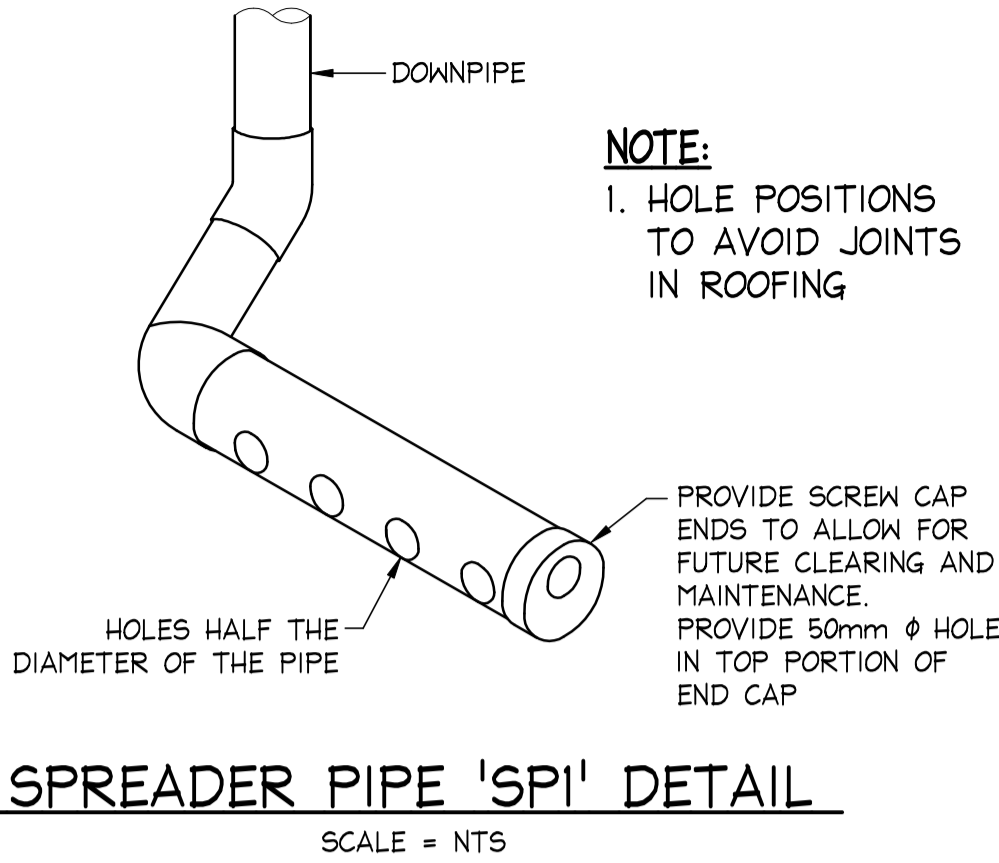
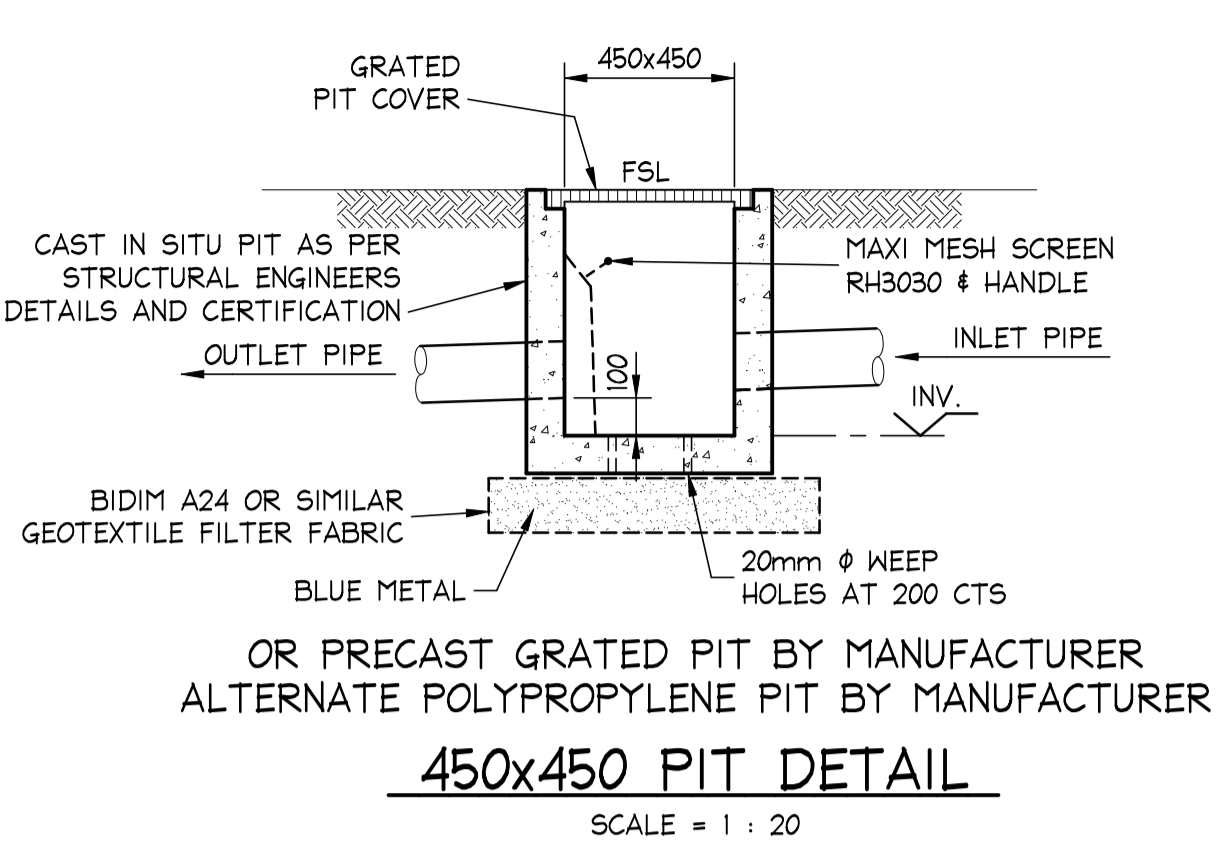
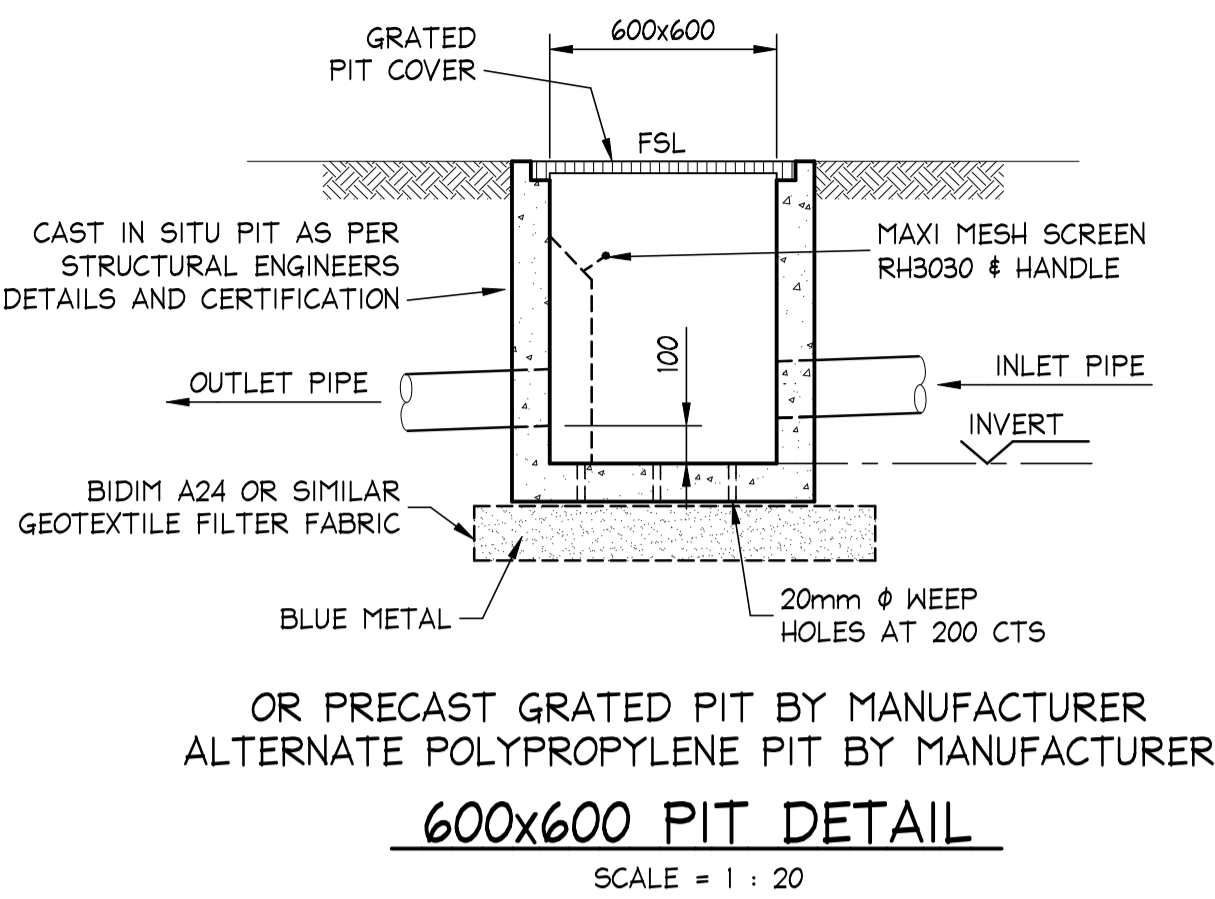

ISSUED FOR D.A.
SUBMISSION ONLY
NOT FOR
CONSTRUCTION

IF IN DOUBT ASK

--	--	--	--	--	--	--	--	--	--	--	--	--	--	--	--	--	--	--	--	--	--	--	--	--	--	--	--	--	--	--	--	--	--	--	--	--	--	--	--	--	--	--	--	--	--	--	--	--	--	--	--	--	--	--	--	--	--	--	--	--	--	--	--	--	--	--	--	--	--	--	--	--	--	--	--	--	--	--	--	--	--	--	--	--	--	--	--	--	--	--	--	--	--	--	--	--	--	--	--	--	--	--	--	--	--	--	--	--	--	--	--	--	--	--	--	--	--	--	--	--	--	--	--	--	--	--	--	--	--	--	--	--	--	--	--	--	--	--	--	--	--	--	--	--	--	--	--	--	--	--	--	--	--	--	--	--	--	--	--	--	--	--	--	--	--	--	--	--	--	--	--	--	--	--	--	--	--	--	--	--	--	--	--	--	--	--	--	--	--	--	--	--	--	--	--	--	--	--	--	--	--	--	--	--	--	--	--	--	--	--	--	--	--	--	--	--	--	--	--	--	--	--	--	--	--	--	--	--	--	--	--	--	--	--	--	--	--	--	--	--	--	--	--	--	--	--	--	--	--	--	--	--	--	--	--	--	--	--	--	--	--	--	--	--	--	--	--	--	--	--	--	--	--	--	--	--	--	--	--	--	--	--	--	--	--	--	--	--	--	--	--	--	--	--	--	--	--	--	--	--	--	--	--	--	--	--	--	--	--	--	--	--	--	--	--	--	--	--	--	--	--	--	--	--	--	--	--	--	--	--	--	--	--	--	--	--	--	--	--	--	--	--	--	--	--	--	--	--	--	--	--	--	--	--	--	--	--	--	--	--	--	--	--	--	--	--	--	--	--	--	--	--	--	--	--	--	--	--	--	--	--	--	--	--	--	--	--	--	--	--	--	--	--	--	--	--	--	--	--	--	--	--	--	--	--	--	--	--	--	--	--	--	--	--	--	--	--	--	--	--	--	--	--	--	--	--	--	--	--	--	--	--	--	--	--	--	--	--	--	--	--	--	--	--	--	--	--	--	--	--	--	--	--	--	--	--	--	--	--	--	--	--	--	--	--	--	--	--	--	--	--	--	--	--	--	--	--	--	--	--	--	--	--	--	--	--	--	--	--	--	--	--	--	--	--	--	--	--	--	--	--	--	--	--	--	--	--	--	--	--	--	--	--	--	--	--	--	--	--	--	--	--	--	--	--	--	--	--	--	--	--	--	--	--	--	--	--	--	--	--	--	--	--	--	--	--	--	--	--	--	--	--	--	--	--	--	--	--	--	--	--	--	--	--	--	--	--	--	--	--	--	--	--	--	--	--	--	--	--	--	--	--	--	--	--	--	--	--	--	--	--	--	--	--	--	--	--	--	--	--	--	--	--	--	--	--	--	--	--	--	--	--	--	--	--	--	--	--	--	--	--	--	--	--	--	--	--	--	--	--	--	--	--	--	--	--	--	--	--	--	--	--	--	--	--	--	--	--	--	--	--	--	--	--	--	--	--	--	--	--	--	--	--	--	--	--	--	--	--	--	--	--	--	--	--	--	--	--	--	--	--	--	--	--	--	--	--	--	--	--	--	--	--	--	--	--	--	--	--	--	--	--	--	--	--	--	--	--	--	--	--	--	--	--	--	--	--	--	--	--	--	--	--	--	--	--	--	--	--	--	--	--	--	--	--	--	--	--	--	--	--	--	--	--	--	--	--	--	--	--	--	--	--	--	--	--	--	--	--	--	--	--	--	--	--	--	--	--	--	--	--	--	--	--	--	--	--	--	--	--	--	--	--	--	--	--	--	--	--	--	--	--	--	--	--	--	--	--	--	--	--	--	--	--	--	--	--	--	--	--	--	--	--	--	--	--	--	--	--	--	--	--	--	--	--	--	--	--	--	--	--	--	--	--	--	--	--	--	--	--	--	--	--	--	--	--	--	--	--	--	--	--	--	--	--	--	--	--	--	--	--	--	--	--	--	--	--	--	--	--	--	--	--	--	--	--	--	--	--	--	--	--	--	--	--	--	--	--	--	--	--	--	--	--	--	--	--	--	--	--	--	--	--	--	--	--	--	--	--	--	--	--	--	--	--	--	--	--	--	--	--	--	--	--	--	--	--	--	--	--	--	--	--	--	--	--	--	--	--	--	--	--	--	--	--	--	--	--	--	--	--	--	--	--	--	--	--	--	--	--	--	--	--	--	--	--	--	--	--	--	--	--	--	--	--	--	--	--	--	--	--	--	--	--	--	--	--	--	--	--	--	--	--	--	--	--	--	--	--	--	--	--	--	--	--	--	--	--	--	--	--	--	--	--	--	--	--	--	--	--	--	--	--	--	--	--	--	--	--	--	--	--	--	--	--	--	--	--	--	--	--	--	--	--	--	--	--	--	--	--	--	--	--	--	--	--	--	--	--	--	--	--	--	--	--	--	--	--	--	--	--	--	--	--	--	--	--	--	--	--	--	--	--	--	--	--	--	--	--	--	--	--	--	--	--	--	--	--	--	--	--	--	--	--	--	--	--	--	--	--	--	--	--	--	--	--	--	--	--	--	--	--	--	--	--	--	--	--	--	--	--	--	--	--	--	--	--	--	--	--	--	--	--	--	--	--	--	--	--	--	--	--	--	--	--	--	--	--	--	--	--	--	--	--	--	--	--	--	--	--	--	--	--	--	--	--	--	--	--	--	--	--	--	--	--	--	--	--	--	--	--	--	--	--	--	--	--	--	--	--	--	--	--	--	--	--	--	--	--	--	--	--	--	--	--	--	--	--	--	--	--	--	--	--	--	--	--	--	--	--	--	--	--	--	--	--	--	--	--	--	--	--	--	--	--	--	--	--	--	--	--	--	--	--	--	--	--	--	--	--	--	--	--	--	--	--	--	--	--	--	--	--	--	--	--	--	--	--	--	--	--	--	--	--	--	--	--	--	--	--	--	--	--	--	--	--	--	--	--	--	--	--	--	--	--	--	--	--	--	--	--	--	--	--	--	--	--	--	--	--	--	--	--	--	--	--	--	--	--	--	--	--	--	--	--	--	--	--	--	--	--	--	--	--	--	--	--	--	--	--	--	--	--	--	--	--	--	--	--	--	--	--	--	--	--	--	--	--	--	--	--	--	--	--	--