

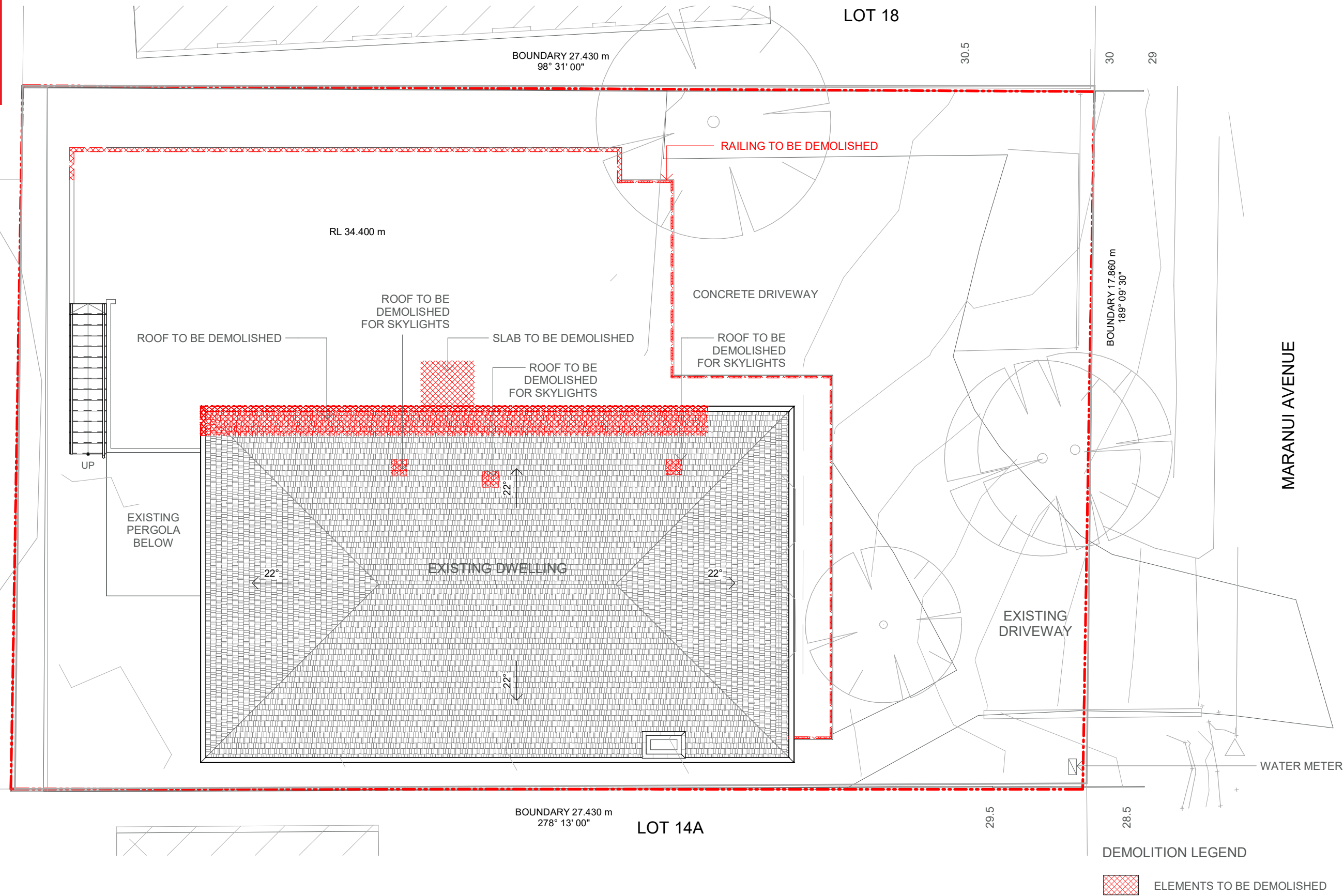

northern
beaches
council

THIS PLAN IS TO BE READ IN
CONJUNCTION WITH
THE CONDITIONS OF DEVELOPMENT
CONSENT

DA2021/2525



<div>IMPORTANT NOTES: Do not scale from drawings. All dimensions to be checked on site before commencement of work. All discrepancies to be brought to the attention of the Architect. Larger scale drawings and written dimensions take preference. This drawing is copyright and the property of the author, and must not be retained, copied or used without the express authority of KHLAT AND DUNSKI PTY. LTD. ta KND ARCHITECTS.</div> <div>For Review</div> <div>NOT FOR CONSTRUCTION</div>	REV	DATE	DESCRIPTION	BY	<div></div> <div>KnD Architects Pty Ltd 45 Bainton Crescent, Melba, ACT 2615 Australia P +61 413 047 299 P +61 412 510 932 E info@kndarchitects.com.au www.kndarchitects.com.au</div> <div>NSW Nom Arch - Pav Dunski(11381) D+BP Reg's 2021 - DEP0001677 ACN 34 643 817 985</div>	<div></div>	CLIENT JULIE DEPAOLO		DRAWING TITLE SITE PLAN - DEMOLITION					
									PROJECT RESIDENCE EXTENSION 16 Maranui Avenue, Dee Why, NSW 2099		SCALE @ A3 1 : 100	DATE 25/06/2021	DRAWN TN	CHECKED LK
										JOB 21009	DRAWING A1-02	REVISION 3		



northern
beaches
council

THIS PLAN IS TO BE READ IN
CONJUNCTION WITH
THE CONDITIONS OF DEVELOPMENT
CONSENT

DA2021/2525

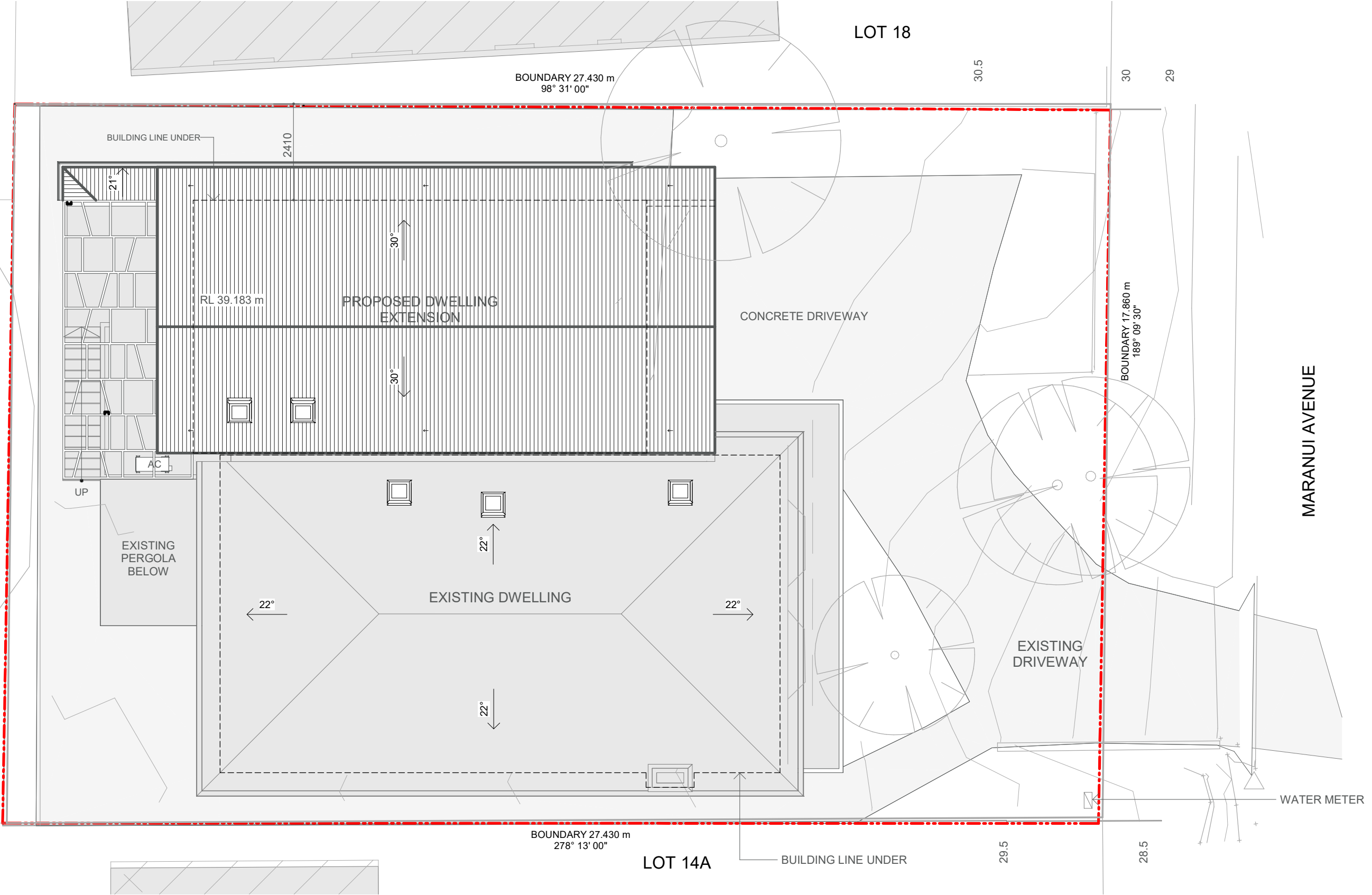

<div>IMPORTANT NOTES: Do not scale from drawings. All dimensions to be checked on site before commencement of work. All discrepancies to be brought to the attention of the Architect. Larger scale drawings and written dimensions take preference. This drawing is copyright and the property of the author, and must not be retained, copied or used without the express authority of KND ARCHITECTS.</div> <div>For Review</div> <div>NOT FOR CONSTRUCTION</div>	REV	DATE	DESCRIPTION	BY	<div><div>KnD Architects Pty Ltd 45 Bainton Crescent, Melba, ACT 2615 Australia P +61 413 047 299 P +61 412 510 932 E info@kndarchitects.com.au www.kndarchitects.com.au</div><div>NSW Nom Arch - Pav Dunski(11381) D+BP Reg's 2021 - DEP0001677 ACN 34 643 817 985</div></div>	<div></div>	<div>CLIENT JULIE DEPAOLO</div> <div>PROJECT RESIDENCE EXTENSION 16 Maranui Avenue, Dee Why, NSW 2099</div>	DRAWING TITLE SITE PLAN - PROPOSED			
								SCALE @ A3 1 : 100	DATE 25/06/2021	DRAWN TN	CHECKED LK
								JOB 21009	DRAWING A1-03	REVISION 3	

THIS PLAN IS TO BE READ IN
CONJUNCTION WITH
THE CONDITIONS OF DEVELOPMENT
CONSENT

DA2021/2525

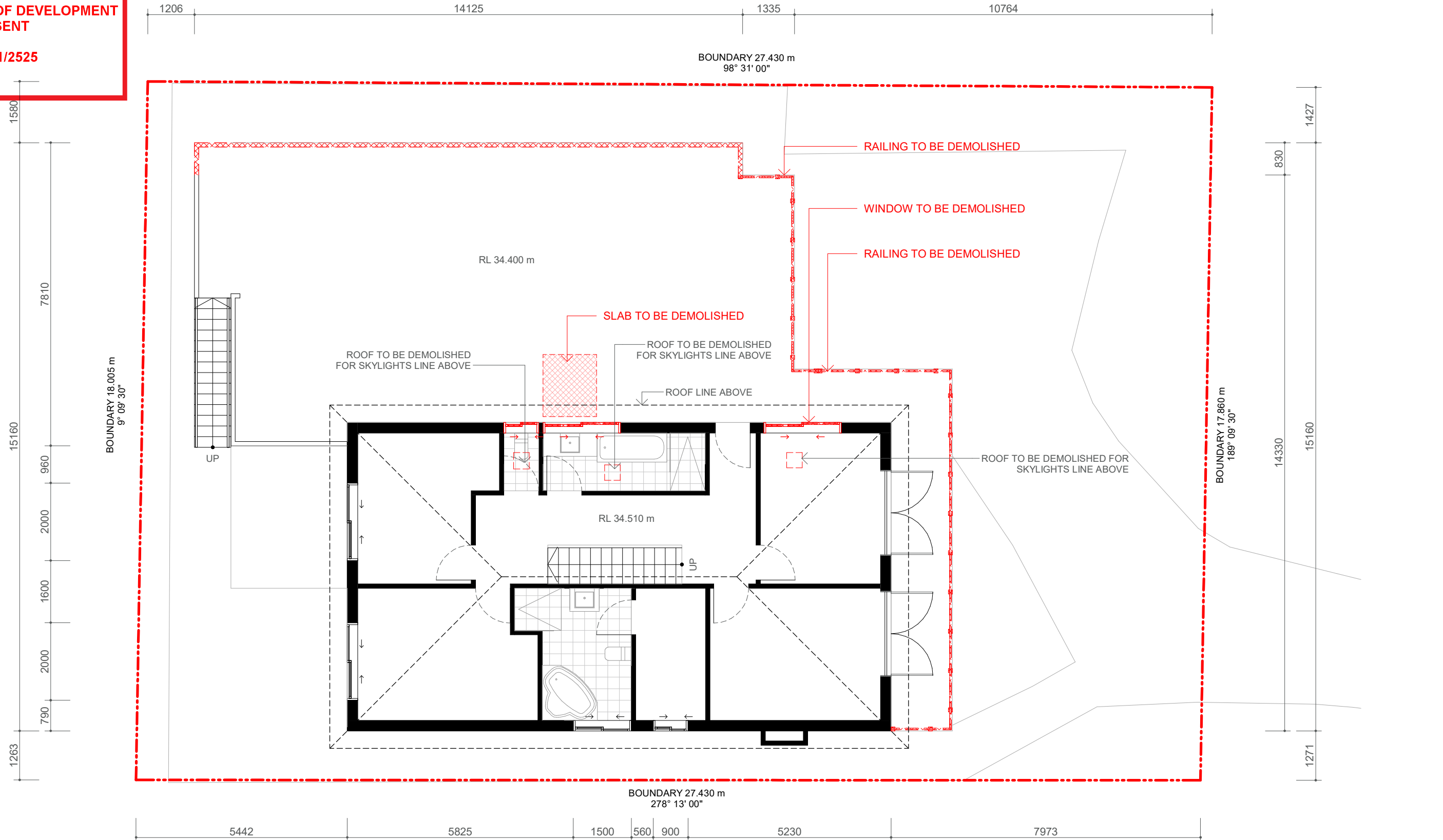

DEMOLITION LEGEND

 ELEMENTS TO BE DEMOLISHED

<div>IMPORTANT NOTES: Do not scale from drawings. All dimensions to be checked on site before commencement of work. All discrepancies to be brought to the attention of the Architect. Larger scale drawings and written dimensions take preference. This drawing is copyright and the property of the author, and must not be retained, copied or used without the express authority of KHLAT AND DUNSKI PTY. LTD. ta KND ARCHITECTS.</div> <div>For Review</div> <div>NOT FOR CONSTRUCTION</div>	REV	DATE	DESCRIPTION	BY	<div><div>KnD Architects Pty Ltd 45 Bainton Crescent, Melba, ACT 2615 Australia P +61 413 047 299 P +61 412 510 932 E info@kndarchitects.com.au www.kndarchitects.com.au NSW Nom Arch - Pav Dunski(11381) D+BP Reg's 2021 - DEP0001677 ACN 34 643 817 985</div></div>	<div></div>	CLIENT JULIE DEPAOLO		DRAWING TITLE DEMOLITION - UPPER LEVEL			
	1	15/09/2021	For Review	LK			PROJECT RESIDENCE EXTENSION 16 Maranui Avenue, Dee Why, NSW 2099	SCALE @ A3 1 : 100	DATE 25/06/2021	DRAWN TN	CHECKED LK	
	2	13/11/2021	For Review	LK				JOB 21009	DRAWING A2-04	REVISION 3		
	3	29/11/2021	For Review	LK								



northern
beaches
council

THIS PLAN IS TO BE READ IN
CONJUNCTION WITH
THE CONDITIONS OF DEVELOPMENT
CONSENT

DA2021/2525

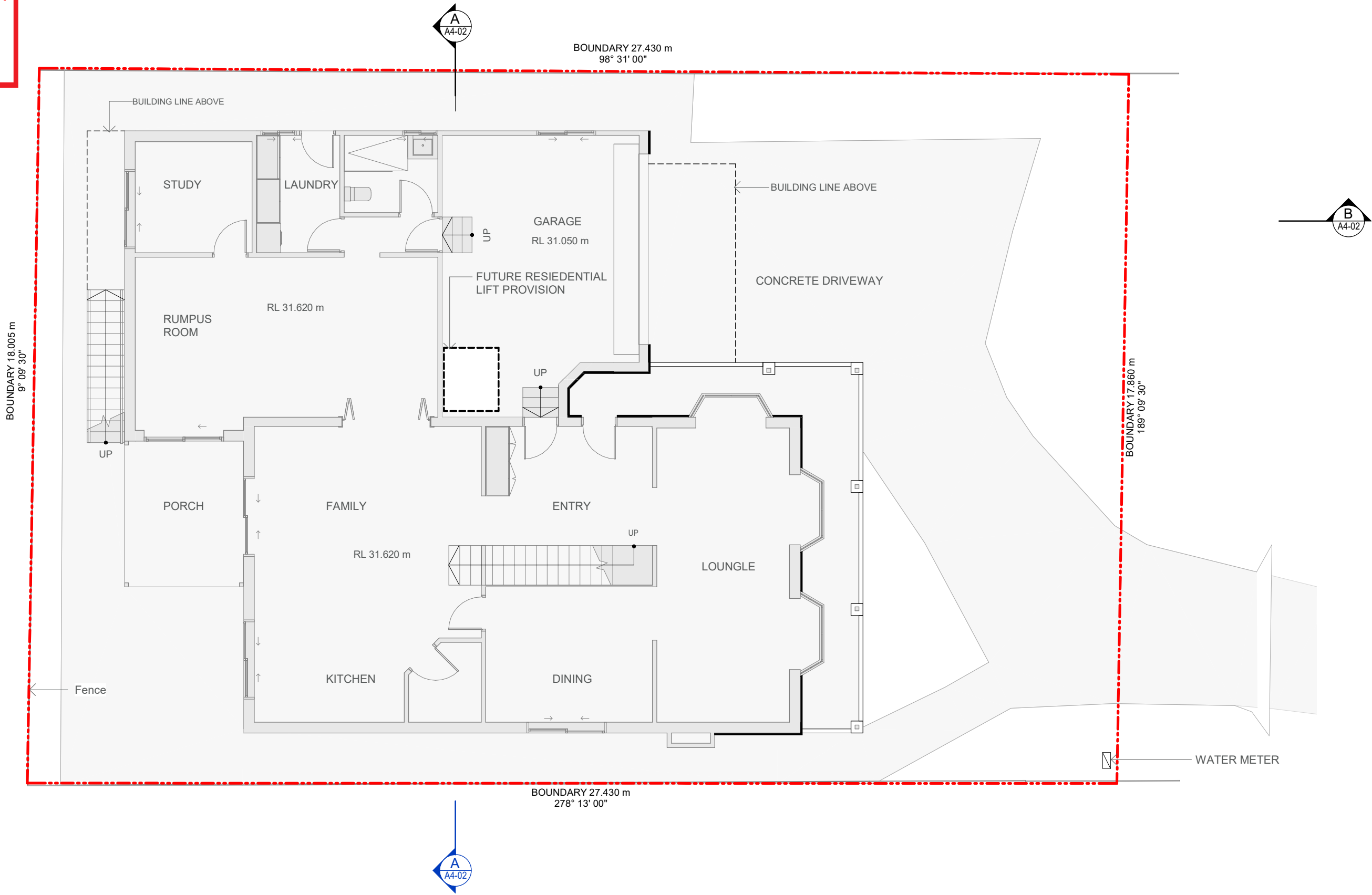

<div>IMPORTANT NOTES: Do not scale from drawings. All dimensions to be checked on site before commencement of work. All discrepancies to be brought to the attention of the Architect. Larger scale drawings and written dimensions take preference. This drawing is copyright and the property of the author, and must not be retained, copied or used without the express authority of KND ARCHITECTS.</div> <div>For Review</div> <div>NOT FOR CONSTRUCTION</div>	REV	DATE	DESCRIPTION	BY	<div></div> <div>KnD Architects Pty Ltd 45 Bainton Crescent, Melba, ACT 2615 Australia P +61 413 047 299 P +61 412 510 932 E info@kndarchitects.com.au www.kndarchitects.com.au</div> <div>NSW Nom Arch - Pav Dunski(11381) D+BP Reg's 2021 - DEP0001677 ACN 34 643 817 985</div>	<div></div>	<div>CLIENT JULIE DEPAOLO</div> <div>PROJECT RESIDENCE EXTENSION 16 Maranui Avenue, Dee Why, NSW 2099</div>		DRAWING TITLE PROPOSED PLAN - LOWER LEVEL			



northern
beaches
council

THIS PLAN IS TO BE READ IN
CONJUNCTION WITH
THE CONDITIONS OF DEVELOPMENT
CONSENT

DA2021/2525

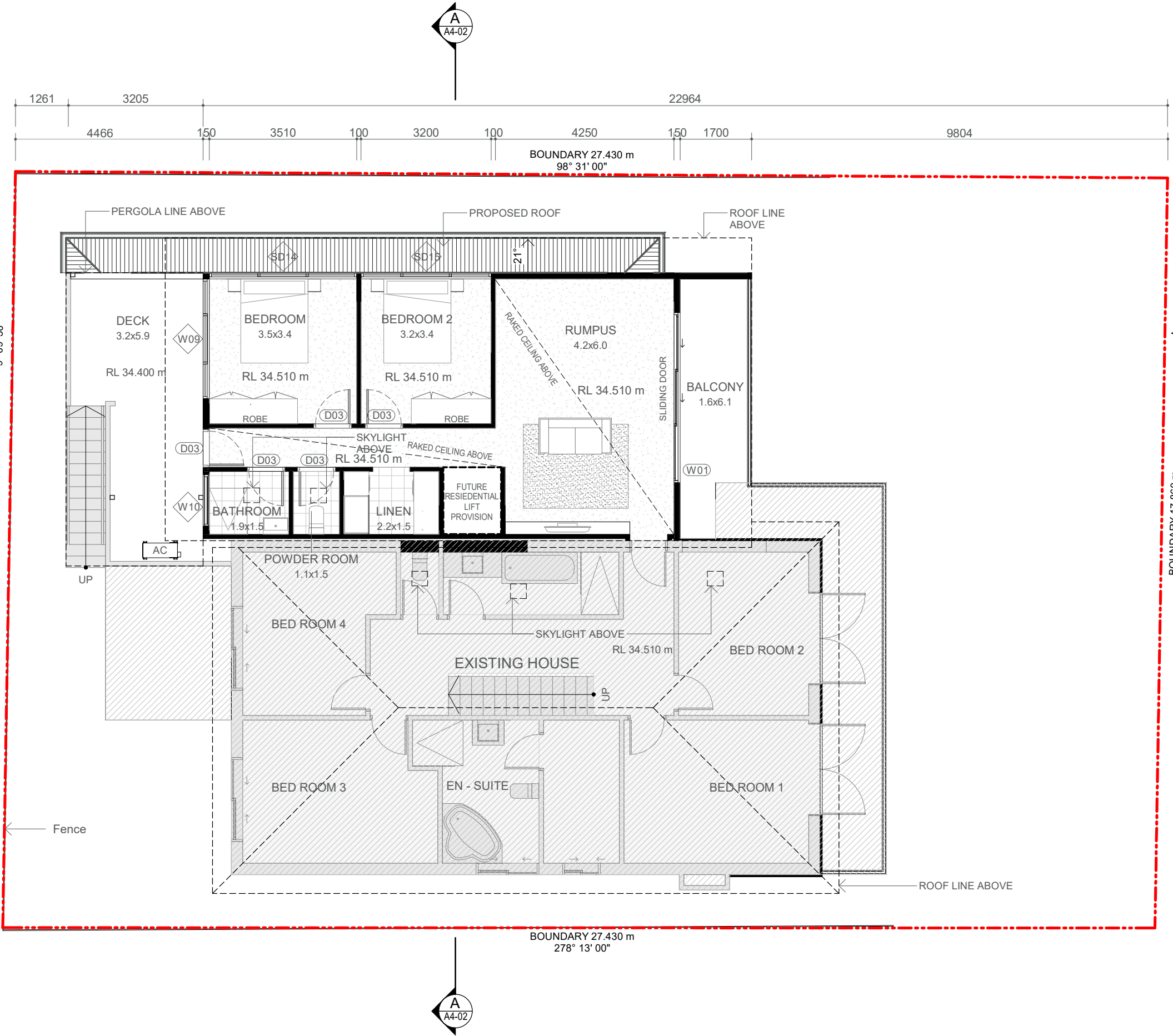

<div>IMPORTANT NOTES: Do not scale from drawings. All dimensions to be checked on site before commencement of work. All discrepancies to be brought to the attention of the Architect. Larger scale drawings and written dimensions take preference. This drawing is copyright and the property of the author, and must not be retained, copied or used without the express authority of KHLAT AND DUNSKI PTY. LTD. ta KND ARCHITECTS.</div> <div>For Review</div> <div>NOT FOR CONSTRUCTION</div>	REV	DATE	DESCRIPTION	BY	<div><div>KnD Architects Pty Ltd 45 Bainton Crescent, Melba, ACT 2615 Australia P +61 413 047 299 P +61 412 510 932 E info@kndarchitects.com.au www.kndarchitects.com.au</div><div>NSW Nom Arch - Pav Dunski(11381) D+BP Reg's 2021 - DEP0001677 ACN 34 643 817 985</div></div>	<div></div>	CLIENT JULIE DEPAOLO		DRAWING TITLE PROPOSED PLAN - UPPER LEVEL			
	1	15/09/2021	For Review	LK			PROJECT RESIDENCE EXTENSION 16 Maranui Avenue, Dee Why, NSW 2099	SCALE @ A3 1 : 100	DATE 25/06/2021	DRAWN TN	CHECKED LK	
	2	13/11/2021	For Review	LK				JOB 21009	DRAWING A2-06	REVISION 3		
	3	29/11/2021	For Review	LK								



northern
beaches
council

THIS PLAN IS TO BE READ IN
CONJUNCTION WITH
THE CONDITIONS OF DEVELOPMENT
CONSENT

DA2021/2525

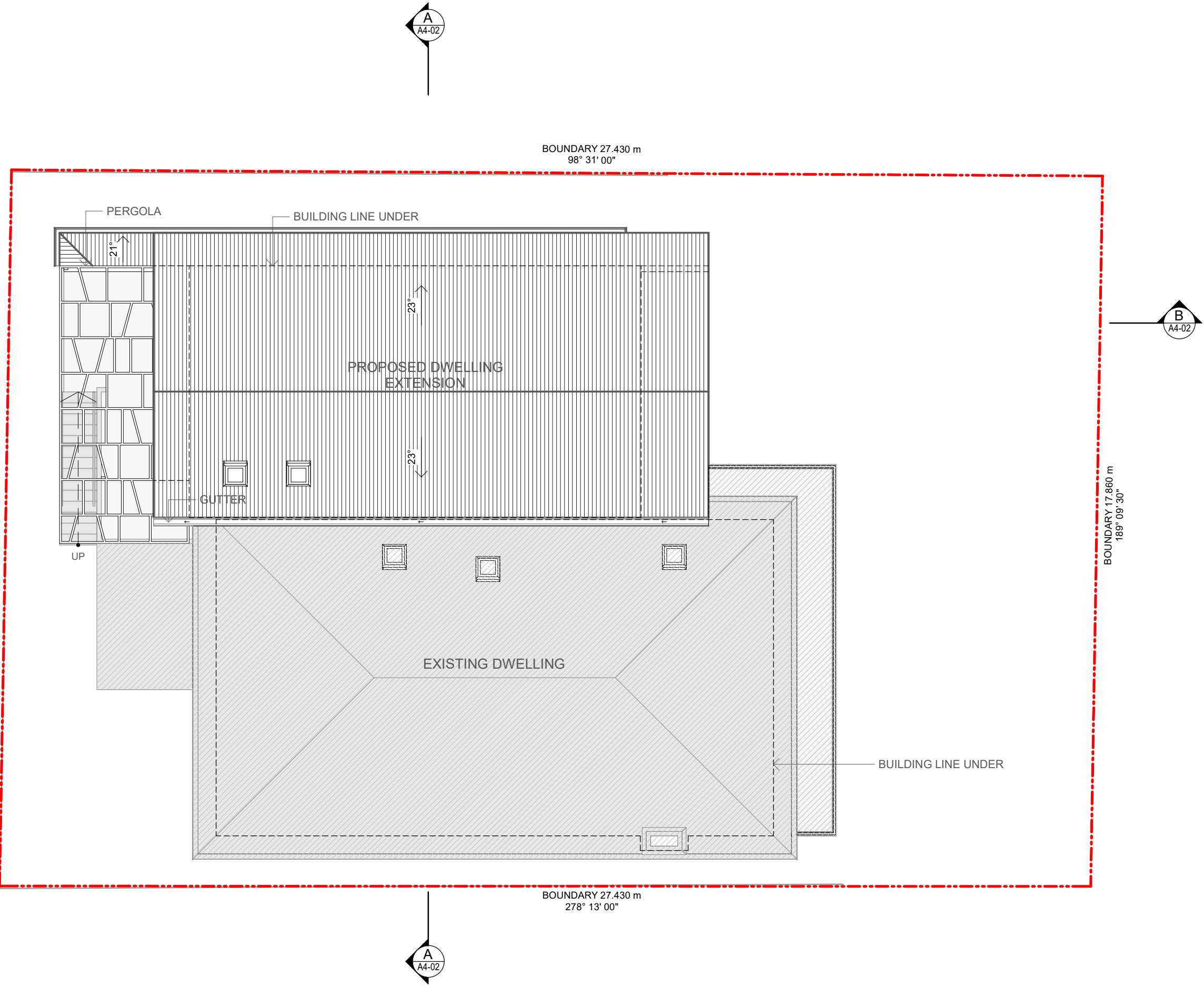

<div>IMPORTANT NOTES: Do not scale from drawings. All dimensions to be checked on site before commencement of work. All discrepancies to be brought to the attention of the Architect. Larger scale drawings and written dimensions take preference. This drawing is copyright and the property of the author, and must not be retained, copied or used without the express authority of KND ARCHITECTS.</div> <div>For Review</div> <div>NOT FOR CONSTRUCTION</div>	REV	DATE	DESCRIPTION	BY	<div><div><div>KnD Architects Pty Ltd</div><div>45 Bainton Crescent, Melba, ACT 2615</div><div>Australia</div><div>P +61 413 047 299 P +61 412 510 932</div><div>E info@kndarchitects.com.au</div><div>www.kndarchitects.com.au</div></div><div><div>NSW Nom Arch - Pav Dunski(11381)</div><div>D+BP Reg's 2021 - DEP0001677</div><div>ACN 34 643 817 985</div></div></div>	<div></div>	CLIENT JULIE DEPAOLO		DRAWING TITLE PROPOSED PLAN- ROOF PLAN					
	1	15/09/2021	For Review	LK			PROJECT GRANNY FLAT EXTENSION		SCALE @ A3 1 : 100	DATE 25/06/2021	DRAWN TN	CHECKED LK		
	2	13/11/2021	For Review	LK			16 Maranui Avenue, Dee Why, NSW 2099		JOB 21009	DRAWING A2-07	REVISION 4			
	3	29/11/2021	For Review	LK										
	4	16/02/2022	For Review	LK										

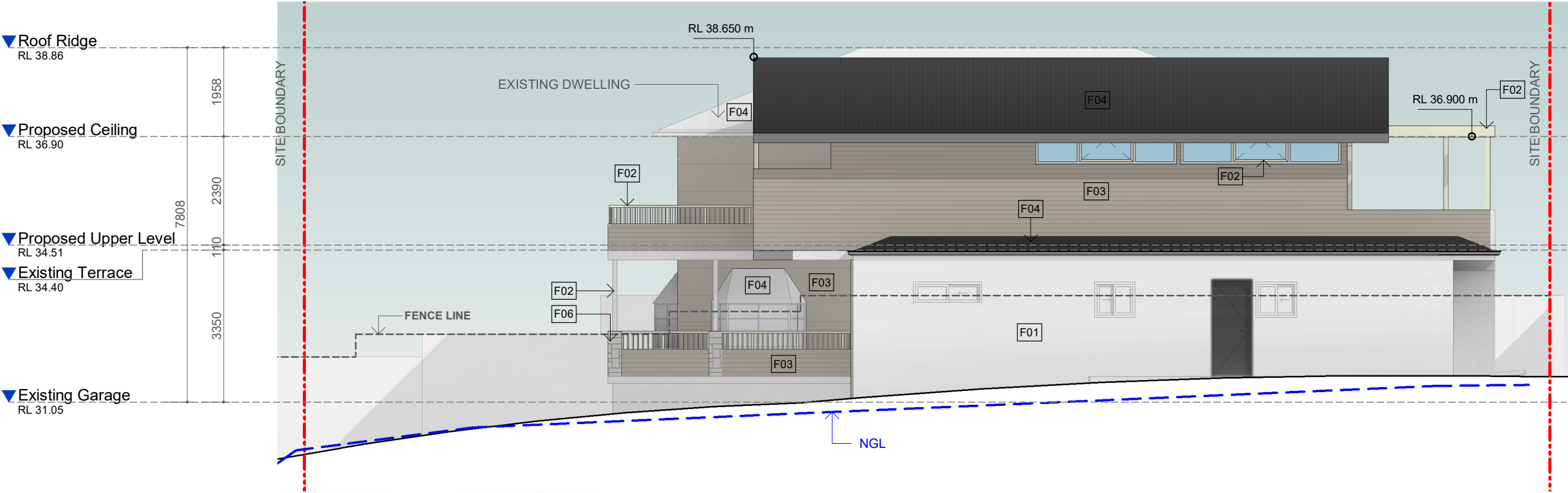

- F01**
EXISTING BRICK
EXISTING LOW WALLS
UNDER BALCONY
AND HOUSE WALLS AS
SHOWN
- F02**
WHITE (SURFMIST OR WHITEHAVEN)
- NEW AND EXISTING WINDO FRAMES
- EXITING AND NEW COLUMNS
- EXISTING AND NEW PERGOLA
- BALUSTRADE AND STAIR HANDRAIL
- SKYLIGHT FRAMING
- EXISTING DOORS
- GUTTERS
- FASCIAS
- STEEL POSTS TO BALCONY
- F03**
LIGHT GREY (DUNE)
- EXISTING HOUSE WALL CLADDING
(600MM PANELS)
- EXTENSION WALL CLADDING
(150MM BOARD)
- F04**
DARK GREY (WOODLAND)
- ROOF TILES
- NEW METAL DECK ROOF TO
EXTENSION
- GARAGE DOOR
- BAY WINDOW ROOF/HOOD
AND BASE
- F05**
CEILING WHITE
- ROOF EAVES
- U/SIDE OF SLAB
- F06**
STONE VENEER (SANDSTONE)
- STACK-STONE TO EXISTING
BALCONY COLUMNS AT
BALUSTRADE HEIGHT

1 PROPOSED ELEVATION - NORTH
1 : 100

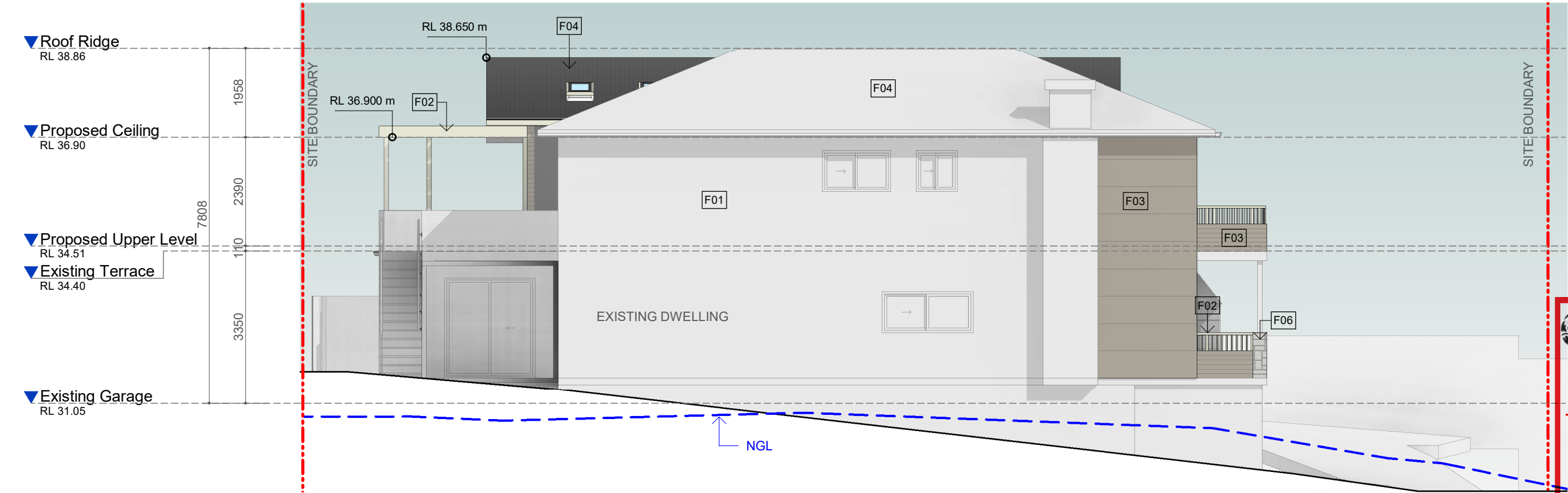

 northern
beaches
council

**THIS PLAN IS TO BE READ IN
CONJUNCTION WITH
THE CONDITIONS OF DEVELOPMENT
CONSENT**

DA2021/2525

2 PROPOSED ELEVATION - SOUTH
1 : 100

<div>IMPORTANT NOTES: Do not scale from drawings. All dimensions to be checked on site before commencement of work. All discrepancies to be brought to the attention of the Architect. Larger scale drawings and written dimensions take preference. This drawing is copyright and the property of the author, and must not be retained, copied or used without the express authority of KHLIAT AND DUNSKI PTY. LTD. Ia KND ARCHITECTS.</div> <div>For Review</div> <div>NOT FOR CONSTRUCTION</div>	REV	DATE	DESCRIPTION	BY	<div><div>KnD Architects Pty Ltd 45 Bainton Crescent, Melba, ACT 2615 Australia P +61 413 047 299 P +61 412 510 932 E info@kndarchitects.com.au www.kndarchitects.com.au NSW Nom Arch - Pav Dunski(11381) D+BP Reg's 2021 - DEP0001677 ACN 34 643 817 985</div></div>	CLIENT JULIE DEPAOLO		DRAWING TITLE PROPOSED ELEVATION - NORTH,SOUTH (COLORED)			
	PROJECT GRANNY FLAT EXTENSION 16 Maranui Avenue, Dee Why, NSW 2099		SCALE @ A3 1 : 100	DATE 25/06/2021				DRAWN TN	CHECKED LK		
			JOB 21009	DRAWING A3-03		REVISION 4					

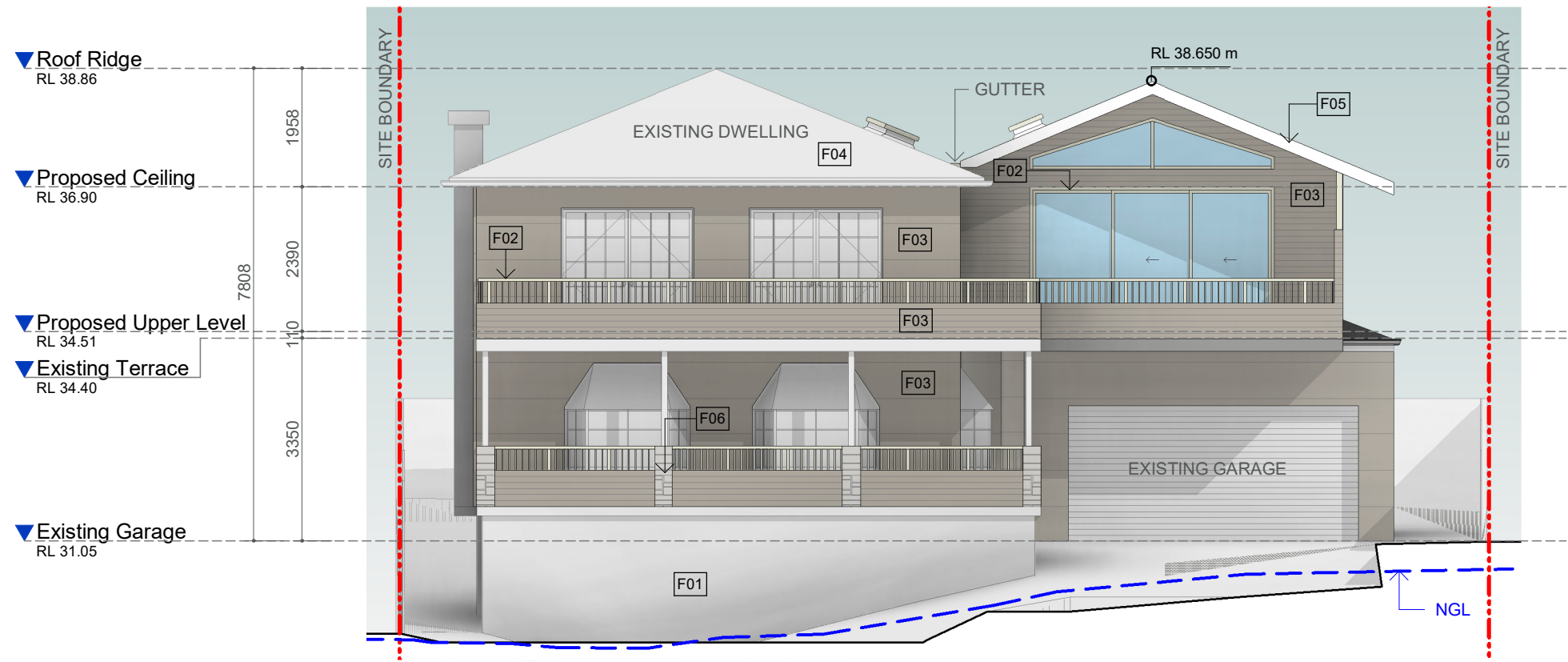

1 PROPOSED ELEVATION - EAST
1 : 100

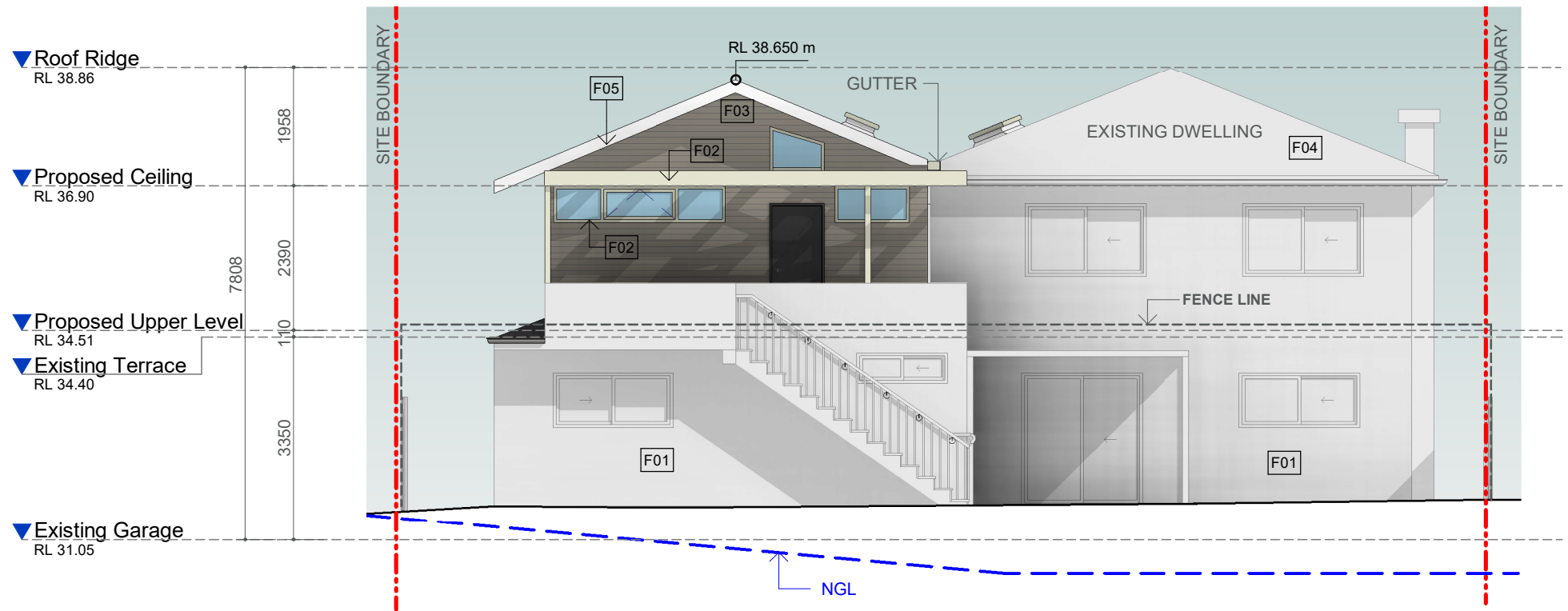

2 PROPOSED ELEVATION - WEST
1 : 100

- F01**
EXISTING BRICK
EXISTING LOW WALLS
UNDER BALCONY
AND HOUSE WALLS AS
SHOWN
- F02**
WHITE (SURFMIST OR WHITEHAVEN)
- NEW AND EXISTING WINDO FRAMES
- EXITING AND NEW COLUMNS
- EXISTING AND NEW PERGOLA
- BALUSTRADE AND STAIR HANDRAIL
- SKYLIGHT FRAMING
- EXISTING DOORS
- GUTTERS
- FASCIAS
- STEEL POSTS TO BALCONY
- F03**
LIGHT GREY (DUNE)
- EXISTING HOUSE WALL CLADDING
(600MM PANELS)
- EXTENSION WALL CLADDING
(150MM BOARD)
- F04**
DARK GREY (WOODLAND)
- ROOF TILES
- NEW METAL DECK ROOF TO
EXTENSION
- GARAGE DOOR
- BAY WINDOW ROOF/HOOD
AND BASE
- F05**
CEILING WHITE
- ROOF EAVES
- U/SIDE OF SLAB
- F06**
STONE VENEER (SANDSTONE)
- STACK-STONE TO EXISTING
BALCONY COLUMNS AT
BALUSTRADE HEIGHT

 northern
beaches
council

**THIS PLAN IS TO BE READ IN
CONJUNCTION WITH
THE CONDITIONS OF DEVELOPMENT
CONSENT**

DA2021/2525

<div>IMPORTANT NOTES: Do not scale from drawings. All dimensions to be checked on site before commencement of work. All discrepancies to be brought to the attention of the Architect. Larger scale drawings and written dimensions take preference. This drawing is copyright and the property of the author, and must not be retained, copied or used without the express authority of KND ARCHITECTS.</div> <div>For Review</div> <div>NOT FOR CONSTRUCTION</div>	REV	DATE	DESCRIPTION	BY	<div></div>	<div>KnD Architects Pty Ltd 45 Bainton Crescent, Melba, ACT 2615 Australia P +61 413 047 299 P +61 412 510 932 E info@kndarchitects.com.au www.kndarchitects.com.au</div> <div>NSW Nom Arch - Pav Dunski(11381) D+BP Reg's 2021 - DEP0001677 ACN 34 643 817 985</div>	<div>CLIENT JULIE DEPAOLO</div> <div>PROJECT GRANNY FLAT EXTENSION 16 Maranui Avenue, Dee Why, NSW 2099</div>		DRAWING TITLE PROPOSED ELEVATION - EAST, WEST (COLORED)			
	1	15/09/2021	For Review	LK					SCALE @ A3 1 : 100	DATE 25/06/2021	DRAWN TN	CHECKED LK
	2	13/11/2021	For Review	LK								
	3	29/11/2021	For Review	LK								
	4	16/02/2022	For Review	LK								

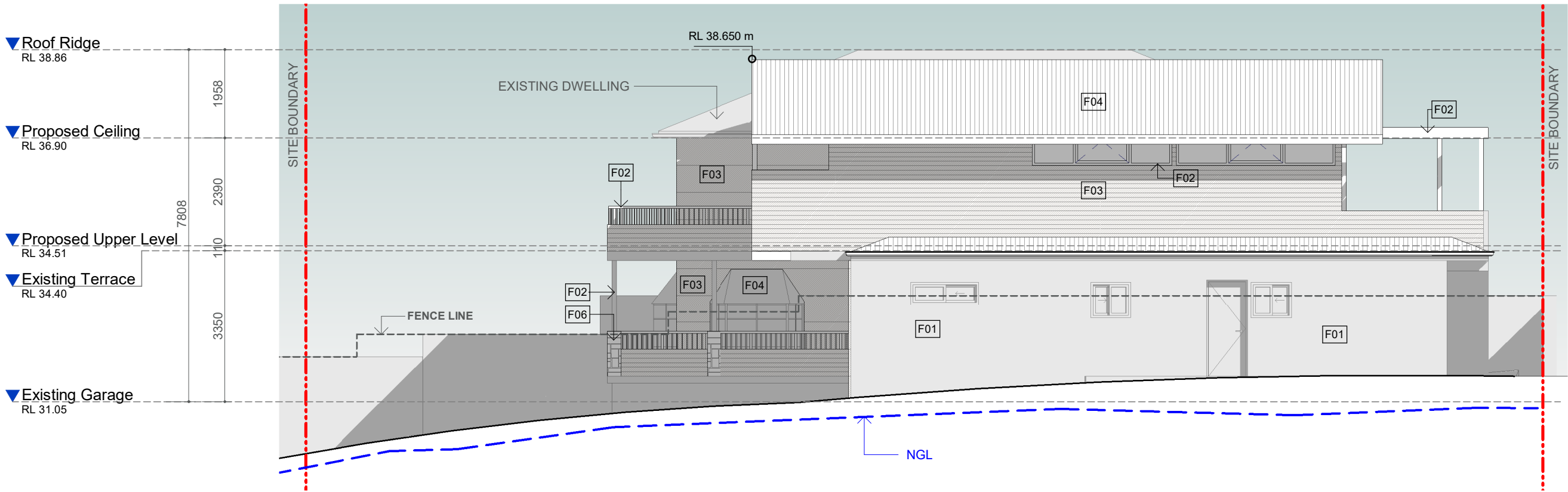

1 PROPOSED ELEVATION - NORTH
1 : 100

- F01**
EXISTING BRICK
EXISTING LOW WALLS
UNDER BALCONY
AND HOUSE WALLS AS
SHOWN
- F02**
WHITE (SURFMIST OR WHITEHAVEN)
- NEW AND EXISTING WINDO FRAMES
- EXITING AND NEW COLUMNS
- EXISTING AND NEW PERGOLA
- BALUSTRADE AND STAIR HANDRAIL
- SKYLIGHT FRAMING
- EXISTING DOORS
- GUTTERS
- FASCIAS
- STEEL POSTS TO BALCONY
- F03**
LIGHT GREY (DUNE)
- EXISTING HOUSE WALL CLADDING
(600MM PANELS)
- EXTENSION WALL CLADDING
(150MM BOARD)
- F04**
DARK GREY (WOODLAND)
- ROOF TILES
- NEW METAL DECK ROOF TO
EXTENSION
- GARAGE DOOR
- BAY WINDOW ROOF/HOOD
AND BASE
- F05**
CEILING WHITE
- ROOF EAVES
- U/SIDE OF SLAB
- F06**
STONE VENEER (SANDSTONE)
- STACK-STONE TO EXISTING
BALCONY COLUMNS AT
BALUSTRADE HEIGHT

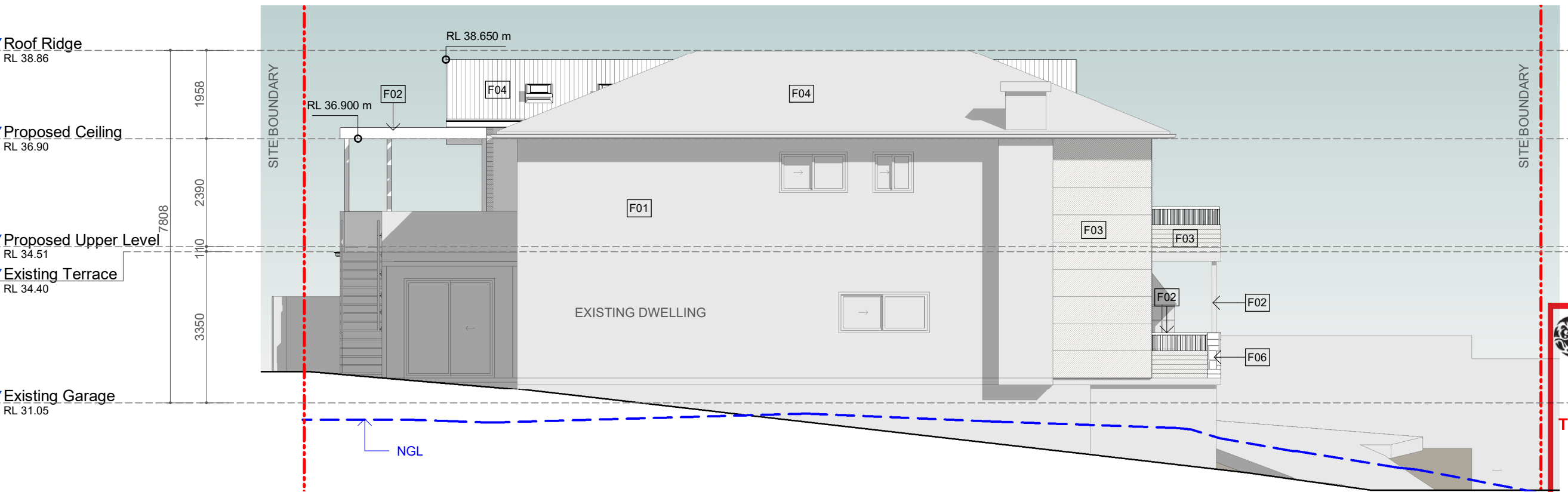

2 PROPOSED ELEVATION - SOUTH
1 : 100

 **northern
beaches
council**

**THIS PLAN IS TO BE READ IN
CONJUNCTION WITH
THE CONDITIONS OF DEVELOPMENT
CONSENT**

DA2021/2525

<div>IMPORTANT NOTES: Do not scale from drawings. All dimensions to be checked on site before commencement of work. All discrepancies to be brought to the attention of the Architect. Larger scale drawings and written dimensions take preference. This drawing is copyright and the property of the author, and must not be retained, copied or used without the express authority of KND ARCHITECTS. <div>For Review</div><div>NOT FOR CONSTRUCTION</div></div>	REV	DATE	DESCRIPTION	BY	<div><div><div></div><div>ARCHITECTS</div></div><div><div>KnD Architects Pty Ltd 45 Bainton Crescent, Melba, ACT 2615 Australia P +61 413 047 299 P +61 412 510 932 E info@kndarchitects.com.au www.kndarchitects.com.au NSW Nom Arch - Pav Dunski(11381) D+BP Reg's 2021 - DEP0001677 ACN 34 643 817 985</div></div></div>	CLIENT JULIE DEPAOLO	DRAWING TITLE PROPOSED ELEVATION - NORTH,SOUTH				
	1	15/09/2021	For Review	LK			PROJECT GRANNY FLAT EXTENSION 16 Maranui Avenue, Dee Why, NSW 2099	SCALE @ A3 1 : 100	DATE 25/06/2021	DRAWN TN	CHECKED LK
	2	13/11/2021	For Review	LK				JOB 21009	DRAWING A3-05	REVISION 4	
	3	29/11/2021	For Review	LK							
	4	16/02/2022	For Review	LK							

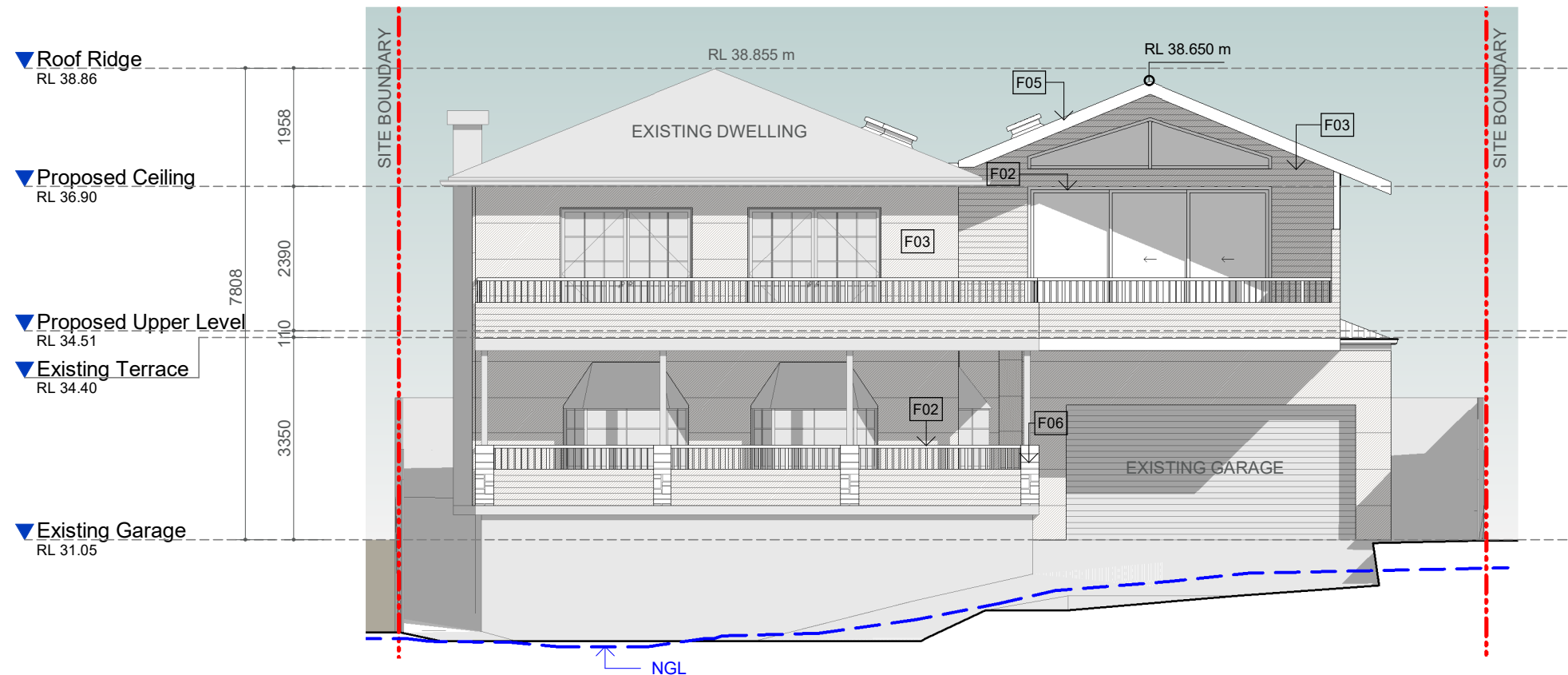

1 PROPOSED ELEVATION - EAST
1 : 100

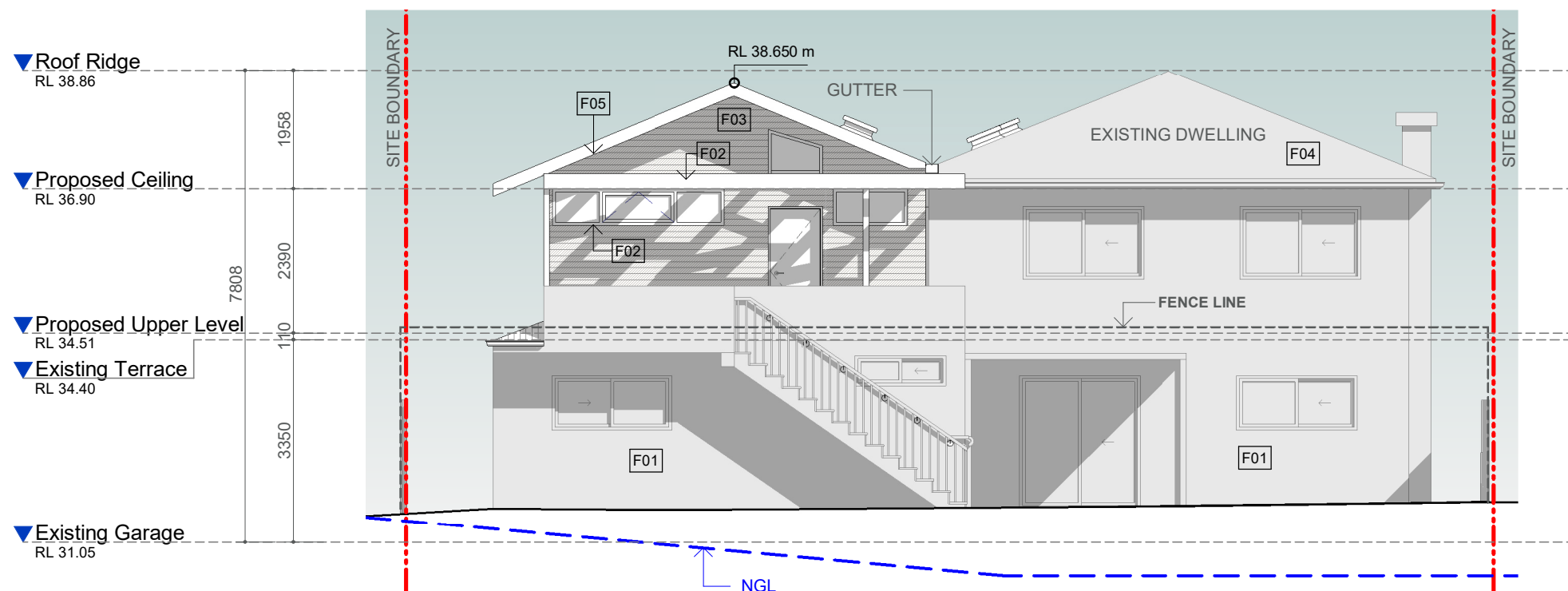

2 PROPOSED ELEVATION - WEST
1 : 100

- F01**
EXISTING BRICK
EXISTING LOW WALLS
UNDER BALCONY
AND HOUSE WALLS AS
SHOWN
- F02**
WHITE (SURFMIST OR WHITEHAVEN)
- NEW AND EXISTING WINDO FRAMES
- EXITING AND NEW COLUMNS
- EXISTING AND NEW PERGOLA
- BALUSTRADE AND STAIR HANDRAIL
- SKYLIGHT FRAMING
- EXISTING DOORS
- GUTTERS
- FASCIAS
- STEEL POSTS TO BALCONY
- F03**
LIGHT GREY (DUNE)
- EXISTING HOUSE WALL CLADDING
(600MM PANELS)
- EXTENSION WALL CLADDING
(150MM BOARD)
- F04**
DARK GREY (WOODLAND)
- ROOF TILES
- NEW METAL DECK ROOF TO
EXTENSION
- GARAGE DOOR
- BAY WINDOW ROOF/HOOD
AND BASE
- F05**
CEILING WHITE
- ROOF EAVES
- U/SIDE OF SLAB
- F06**
STONE VENEER (SANDSTONE)
- STACK-STONE TO EXISTING
BALCONY COLUMNS AT
BALUSTRADE HEIGHT

 northern
beaches
council

**THIS PLAN IS TO BE READ IN
CONJUNCTION WITH
THE CONDITIONS OF DEVELOPMENT
CONSENT**

DA2021/2525

<div>IMPORTANT NOTES: Do not scale from drawings. All dimensions to be checked on site before commencement of work. All discrepancies to be brought to the attention of the Architect. Larger scale drawings and written dimensions take preference. This drawing is copyright and the property of the author, and must not be retained, copied or used without the express authority of KHLIAT AND DUNSKI PTY. LTD. Ia KND ARCHITECTS.</div> <div>For Review</div> <div>NOT FOR CONSTRUCTION</div>	REV	DATE	DESCRIPTION	BY	<div></div> <div>KnD Architects Pty Ltd 45 Bainton Crescent, Melba, ACT 2615 Australia P +61 413 047 299 P +61 412 510 932 E info@kndarchitects.com.au www.kndarchitects.com.au</div> <div>NSW Nom Arch - Pav Dunski(11381) D+BP Reg's 2021 - DEP0001677 ACN 34 643 817 985</div>	CLIENT JULIE DEPAOLO			DRAWING TITLE PROPOSED ELEVATION - EAST, WEST		
	1	15/09/2021	For Review	LK		<div>PROJECT GRANNY FLAT EXTENSION 16 Maranui Avenue, Dee Why, NSW 2099</div>	SCALE @ A3 1 : 100	DATE 25/06/2021	DRAWN TN	CHECKED LK	
	2	13/11/2021	For Review	LK			<div>JOB 21009</div> <div>DRAWING A3-06</div>	REVISION 4			
	3	29/11/2021	For Review	LK							
	4	16/02/2022	For Review	LK							



northern
beaches
council

THIS PLAN IS TO BE READ IN
CONJUNCTION WITH
THE CONDITIONS OF DEVELOPMENT
CONSENT

DA2021/2525

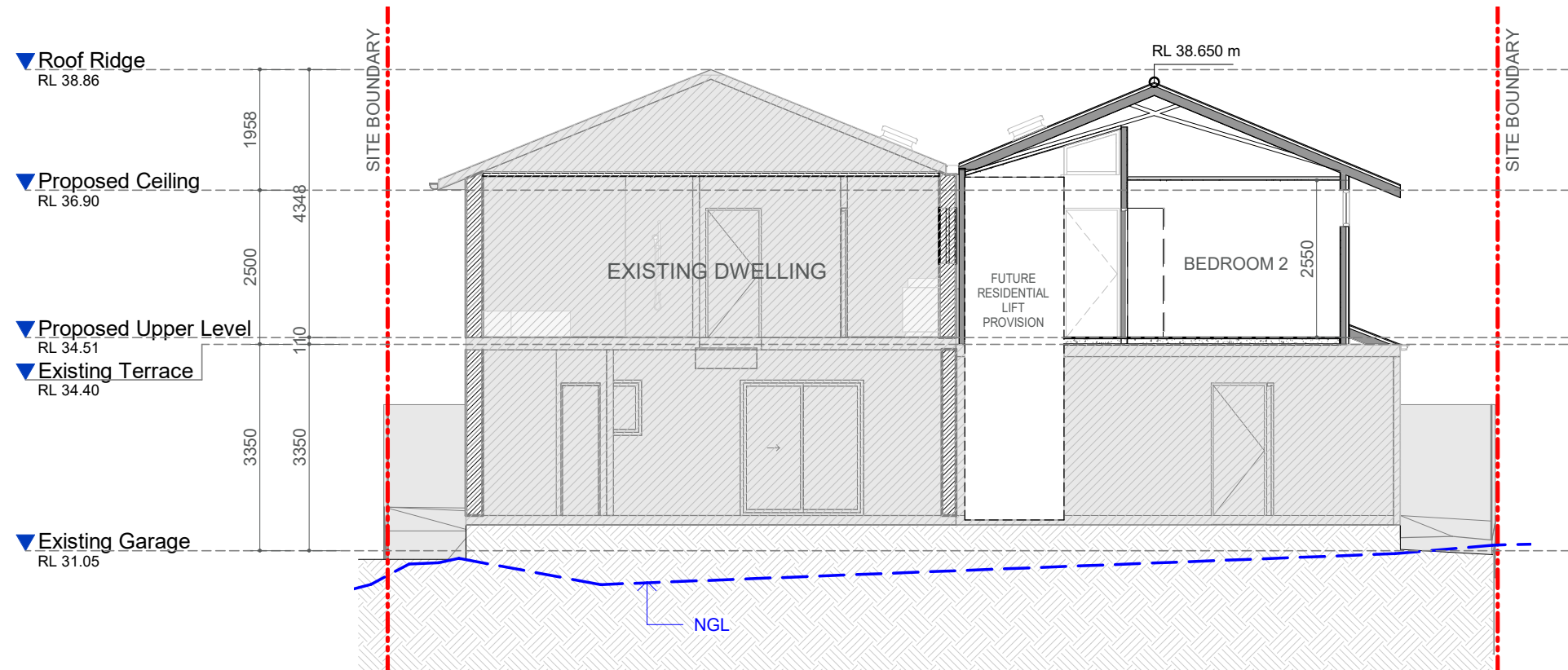

A PROPOSED SECTION A-A
1 : 100

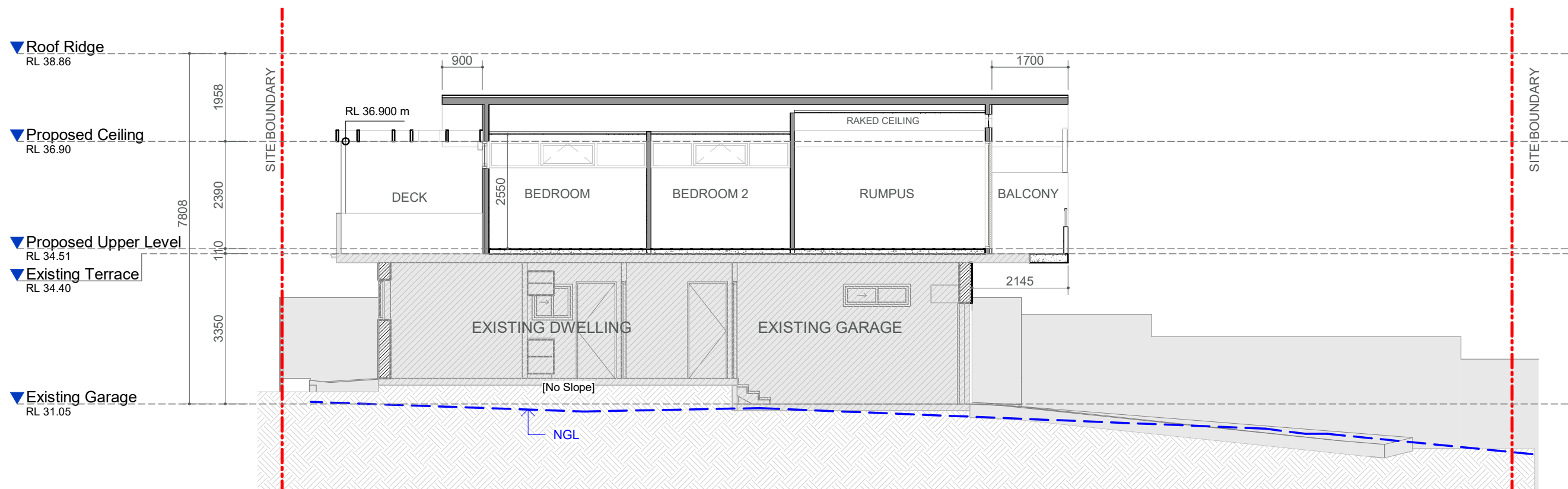

B PROPOSED SECTION B-B
1 : 100

<div>IMPORTANT NOTES: Do not scale from drawings. All dimensions to be checked on site before commencement of work. All discrepancies to be brought to the attention of the Architect. Larger scale drawings and written dimensions take preference. This drawing is copyright and the property of the author, and must not be retained, copied or used without the express authority of KHLIAT AND DUNSKI PTY. LTD. ta KND ARCHITECTS.</div> <div>For Review</div> <div>NOT FOR CONSTRUCTION</div>	REV	DATE	DESCRIPTION	BY	<div></div> <div>KnD Architects Pty Ltd 45 Bainton Crescent, Melba, ACT 2615 Australia P +61 413 047 299 P +61 412 510 932 E info@kndarchitects.com.au www.kndarchitects.com.au</div> <div>NSW Nom Arch - Pav Dunski(11381) D+BP Reg's 2021 - DEP0001677 ACN 34 643 817 985</div>	CLIENT JULIE DEPAOLO		DRAWING TITLE PROPOSED SECTION		
	1	15/09/2021	For Review	LK		PROJECT GRANNY FLAT EXTENSION	SCALE @ A3 1 : 100	DATE 25/06/2021	DRAWN TN	CHECKED LK
	2	13/11/2021	For Review	LK		16 Maranui Avenue, Dee Why, NSW 2099	JOB 21009	DRAWING A4-02	REVISION 4	
	3	29/11/2021	For Review	LK						
	4	16/02/2022	For Review	LK						