

Section Inspection

Date of inspection 29/06/2020	Time of inspection 7:55 AM	Asset Owner NORTHERN BEACHES COUNCIL	Pipe Asset ID SPI56246	Nr. 1
Project name 2020_06_29 3252 TSS 26 RIVERVIEW RD AVALON	Contract No.	Coding Standard WSA 05-2008 2.2	Name of operator LEN	Job Number 3252

Town	US MH	SPP51829	Conduit Unit Length [m]
Address/Location 26 RIVERVIEW RD	Direction of camera	Downstream	GIS length
Location Type Easement	DS MH	SPP51822	Inspected Length
Operation of Conduit Gravity	Use of Conduit	Drain	Year Layed
Profile 375mm	Purpose of inspection	Operational Condition Inspection	
Lining Material	Method of inspection	Television Camera	
Lining Type	Precipitation	No precipitation	
Dia/Height [mm] 375	Cleaning	The conduit was not cleaned prior to the inspection	
Material Concrete reinforced	Flow control	No measures taken	

General comment

1:249	[m]	Code	Observation Text	MPEG	Photo	Grade
SPP51829	0.00	STMH	Start node, maintenance hole, Nodename:, SPP51829	00:00:40		
	1.71	WLC	Water level, clear flow (the invert is visible), water level: 02%	00:01:26		
	2.15	CCS	Circumferential surface crack, width: 1mm from 12 o'clock to 12 o'clock	00:02:24	1, 2	1
	6.72	BM	Breaking, some pieces are missing, at joint, length of break: 100mm at 12 o'clock	00:05:38	3, 4	5
	11.12	SH	Hole in wall-surface damage has extended right through the wall of the conduit in places at 1 o'clock	00:06:53	5, 6	5
	11.37	CNGO	Connection, good workmanship, connection appears to be open, height: 100mm at 12 o'clock	00:07:14	7, 8	
	14.03	BM	Breaking, some pieces are missing, at joint, length of break: 200mm from 11 o'clock to 1 o'clock	00:08:59	9, 10	5
	14.34	CI	Intruding connection, magnitude of intrusion: <5% at 12 o'clock / 2X 100 MM	00:09:24	11, 12	2
	14.82	CI	Intruding connection, magnitude of intrusion: <5% at 11 o'clock	00:10:02	13, 14	2
	15.95	CI	Intruding connection, magnitude of intrusion: <5% at 12 o'clock	00:10:29	15	2
	20.15	CCW	Circumferential wall crack, width: 1mm from 12 o'clock to 12 o'clock	00:12:04	16	1
	21.40	IS	Infiltration, Sweating/Seepage--slow ingress of water, no visible drips, at joint from 12 o'clock to 12 o'clock	00:12:44	17, 18	1
	23.59	IS	Infiltration, Sweating/Seepage--slow ingress of water, no visible drips, at joint from 12 o'clock to 12 o'clock	00:13:20	19, 20	1
	23.91	BM	Breaking, some pieces are missing, at joint, length of break: 100mm from 11 o'clock to 12 o'clock	00:13:43	21	5
	26.02	IS	Infiltration, Sweating/Seepage--slow ingress of water, no visible drips, at joint from 12 o'clock to 12 o'clock	00:14:14	22	1

Section Pictures

Town	Address/Location 26 RIVERVIEW RD	Date of inspection 29/06/2020	Pipe Asset ID SPI56246	Job Number 3252
------	-------------------------------------	----------------------------------	---------------------------	--------------------



1, 00:02:24, 2.15
Circumferential surface crack, width: 1mm from 12 o'clock to 12 o'clock

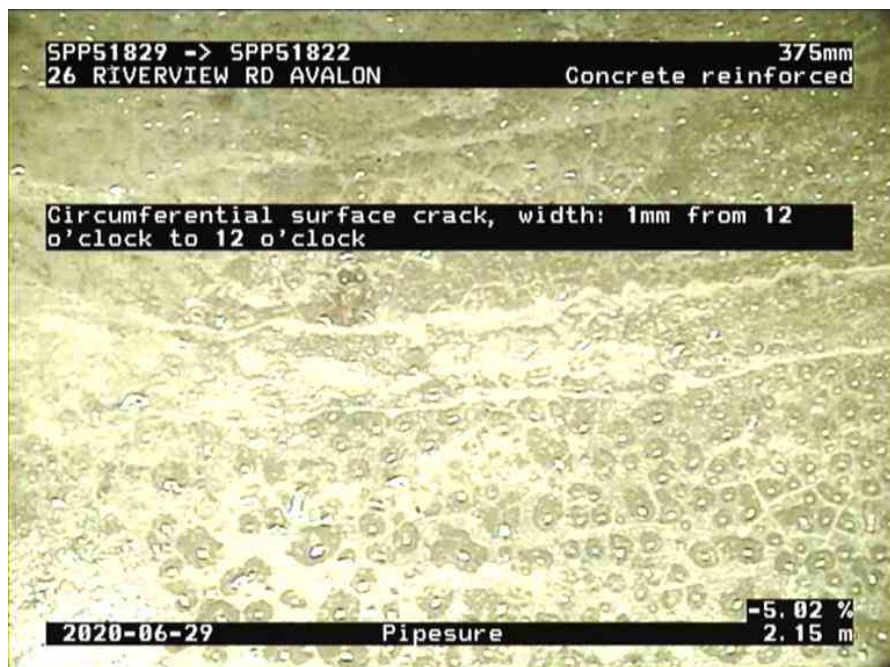

2, 00:02:24, 2.15
Circumferential surface crack, width: 1mm from 12 o'clock to 12 o'clock

Section Pictures

Town	Address/Location 26 RIVERVIEW RD	Date of inspection 29/06/2020	Pipe Asset ID SPI56246	Job Number 3252
------	-------------------------------------	----------------------------------	---------------------------	--------------------



3, 00:05:38, 6.72

Breaking, some pieces are missing, at joint, length of break: 100mm at 12 o'clock



4, 00:05:38, 6.72

Breaking, some pieces are missing, at joint, length of break: 100mm at 12 o'clock

Section Pictures

Town	Address/Location 26 RIVERVIEW RD	Date of inspection 29/06/2020	Pipe Asset ID SPI56246	Job Number 3252
------	-------------------------------------	----------------------------------	---------------------------	--------------------

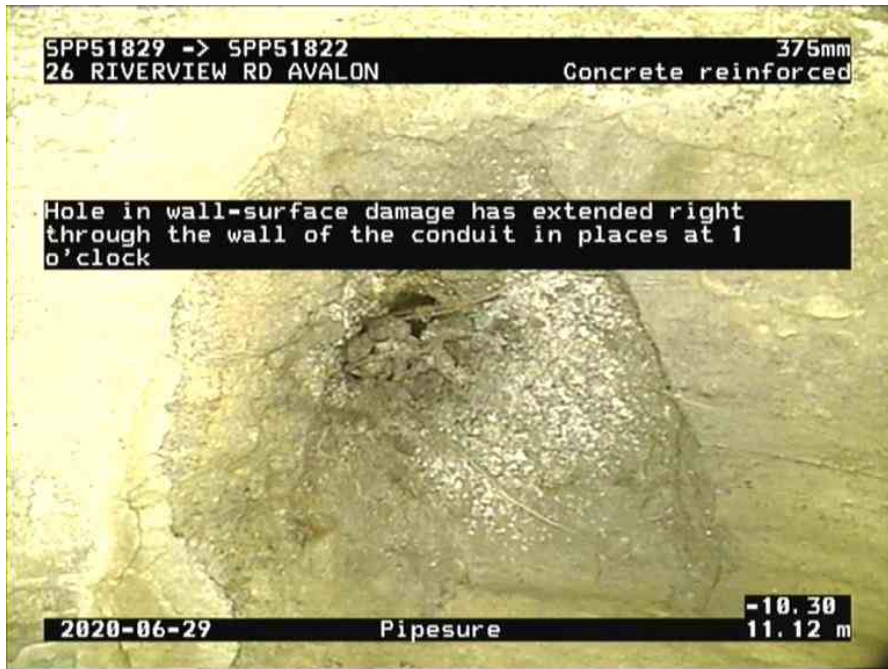

5, 00:06:53, 11.12
Hole in wall-surface damage has extended right through the wall of the conduit in places at 1 o'clock

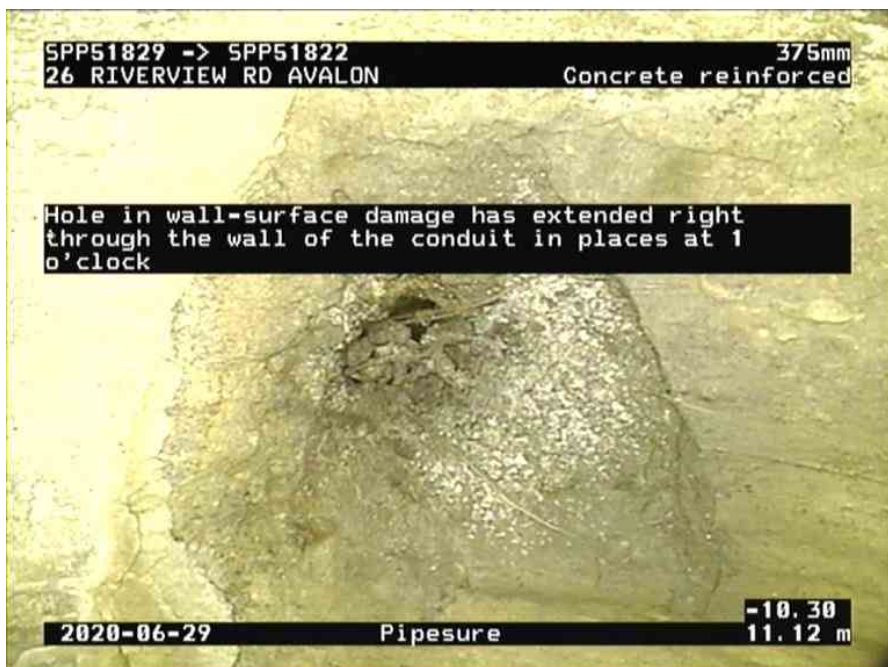

6, 00:06:53, 11.12
Hole in wall-surface damage has extended right through the wall of the conduit in places at 1 o'clock

Section Pictures

Town	Address/Location 26 RIVERVIEW RD	Date of inspection 29/06/2020	Pipe Asset ID SPI56246	Job Number 3252
------	-------------------------------------	----------------------------------	---------------------------	--------------------



7, 00:07:14, 11.37
Connection, good workmanship, connection appears to be open, height: 100mm at 12 o'clock



8, 00:07:14, 11.37
Connection, good workmanship, connection appears to be open, height: 100mm at 12 o'clock

Section Pictures

Town	Address/Location 26 RIVERVIEW RD	Date of inspection 29/06/2020	Pipe Asset ID SPI56246	Job Number 3252
------	-------------------------------------	----------------------------------	---------------------------	--------------------



9, 00:08:59, 14.03
Breaking, some pieces are missing, at joint, length of break: 200mm from 11 o'clock to 1 o'clock



10, 00:08:59, 14.03
Breaking, some pieces are missing, at joint, length of break: 200mm from 11 o'clock to 1 o'clock

Section Pictures

Town	Address/Location 26 RIVERVIEW RD	Date of inspection 29/06/2020	Pipe Asset ID SPI56246	Job Number 3252
------	-------------------------------------	----------------------------------	---------------------------	--------------------



11, 00:09:24, 14.34
Intruding connection, magnitude of intrusion: <5% at 12 o'clock / 2X 100 MM



12, 00:09:24, 14.34
Intruding connection, magnitude of intrusion: <5% at 12 o'clock / 2X 100 MM

Section Pictures

Town	Address/Location 26 RIVERVIEW RD	Date of inspection 29/06/2020	Pipe Asset ID SPI56246	Job Number 3252
------	-------------------------------------	----------------------------------	---------------------------	--------------------

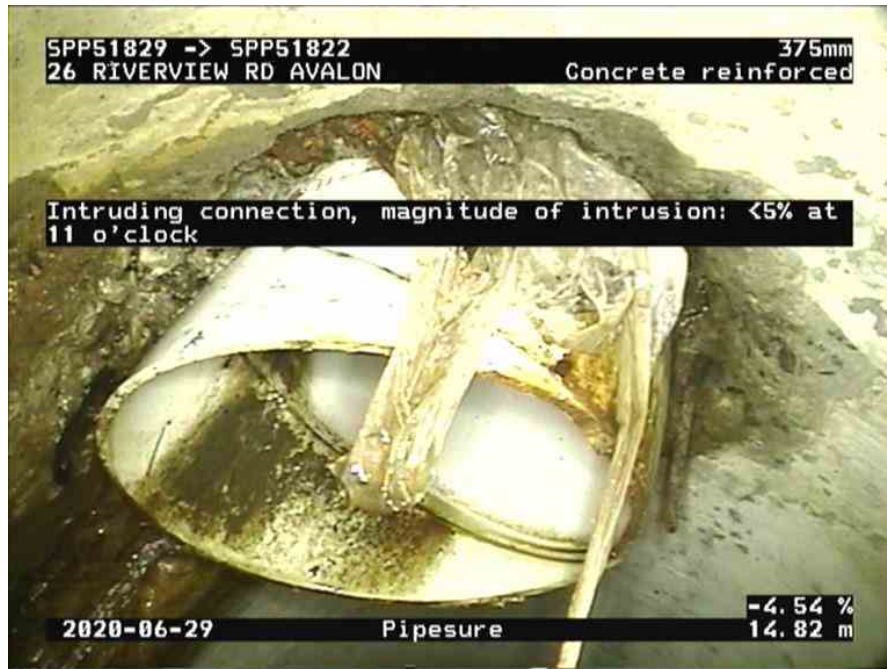

13, 00:10:02, 14.82
Intruding connection, magnitude of intrusion: <5% at 11 o'clock



14, 00:10:02, 14.82
Intruding connection, magnitude of intrusion: <5% at 11 o'clock

Section Pictures

Town	Address/Location 26 RIVERVIEW RD	Date of inspection 29/06/2020	Pipe Asset ID SPI56246	Job Number 3252
------	-------------------------------------	----------------------------------	---------------------------	--------------------

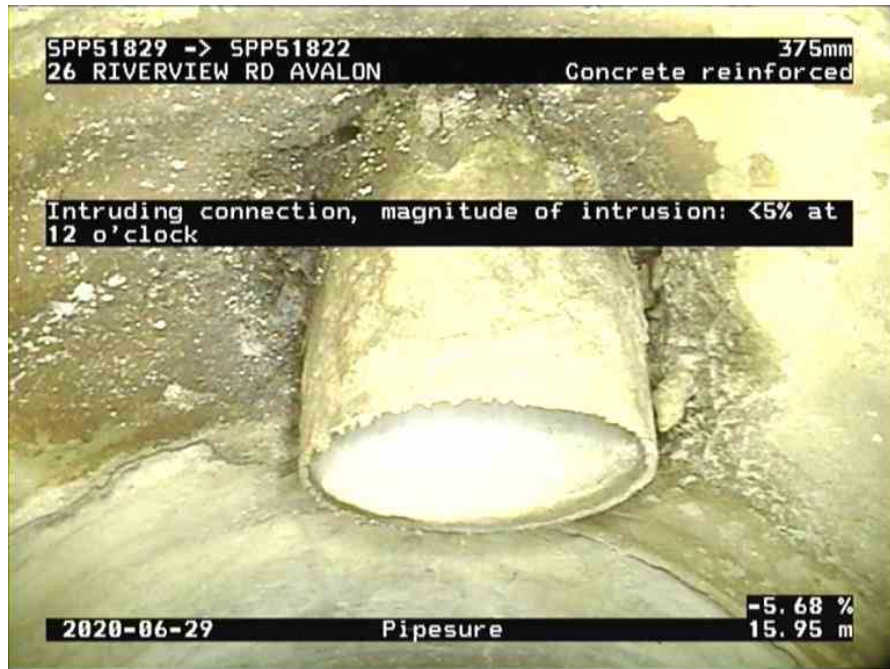

15, 00:10:29, 15.95
Intruding connection, magnitude of intrusion: <5% at 12 o'clock



16, 00:12:04, 20.15
Circumferential wall crack, width: 1mm from 12 o'clock to 12 o'clock

Section Pictures

Town	Address/Location 26 RIVERVIEW RD	Date of inspection 29/06/2020	Pipe Asset ID SPI56246	Job Number 3252
------	-------------------------------------	----------------------------------	---------------------------	--------------------



17, 00:12:44, 21.40
Infiltration, Sweating/Seepage--slow ingress of water, no visible drips, at joint from 12 o'clock to 12 o'clock



18, 00:12:44, 21.40
Infiltration, Sweating/Seepage--slow ingress of water, no visible drips, at joint from 12 o'clock to 12 o'clock

Section Pictures

Town	Address/Location 26 RIVERVIEW RD	Date of inspection 29/06/2020	Pipe Asset ID SPI56246	Job Number 3252
------	-------------------------------------	----------------------------------	---------------------------	--------------------



19, 00:13:20, 23.59
Infiltration, Sweating/Seepage--slow ingress of water, no visible drips, at joint from 12 o'clock to 12 o'clock



20, 00:13:20, 23.59
Infiltration, Sweating/Seepage--slow ingress of water, no visible drips, at joint from 12 o'clock to 12 o'clock

Section Pictures

Town	Address/Location 26 RIVERVIEW RD	Date of inspection 29/06/2020	Pipe Asset ID SPI56246	Job Number 3252
------	-------------------------------------	----------------------------------	---------------------------	--------------------



21, 00:13:43, 23.91

Breaking, some pieces are missing, at joint, length of break: 100mm from 11 o'clock to 12 o'clock



22, 00:14:14, 26.02

Infiltration, Sweating/Seepage--slow ingress of water, no visible drips, at joint from 12 o'clock to 12 o'clock

Section Pictures

Town	Address/Location 26 RIVERVIEW RD	Date of inspection 29/06/2020	Pipe Asset ID SPI56246	Job Number 3252
------	-------------------------------------	----------------------------------	---------------------------	--------------------



23, 00:15:51, 31.07
Infiltration, Sweating/Seepage--slow ingress of water, no visible drips, at joint from 12 o'clock to 12 o'clock



24, 00:15:51, 31.07
Infiltration, Sweating/Seepage--slow ingress of water, no visible drips, at joint from 12 o'clock to 12 o'clock

Section Pictures

Town	Address/Location 26 RIVERVIEW RD	Date of inspection 29/06/2020	Pipe Asset ID SPI56246	Job Number 3252
------	-------------------------------------	----------------------------------	---------------------------	--------------------



25, 00:16:14, 31.23

Breaking, some pieces are missing, at joint, length of break: 100mm at 12 o'clock



26, 00:16:43, 33.57

Intruding connection, magnitude of intrusion: <5% at 12 o'clock

Section Pictures

Town	Address/Location 26 RIVERVIEW RD	Date of inspection 29/06/2020	Pipe Asset ID SPI56246	Job Number 3252
------	-------------------------------------	----------------------------------	---------------------------	--------------------



27, 00:16:43, 33.57
Intruding connection, magnitude of intrusion: <5% at 12 o'clock



28, 00:17:29, 35.50
Connection, good workmanship, connection appears to be open, height: 100mm at 1 o'clock

Section Pictures

Town	Address/Location 26 RIVERVIEW RD	Date of inspection 29/06/2020	Pipe Asset ID SPI56246	Job Number 3252
------	-------------------------------------	----------------------------------	---------------------------	--------------------



29, 00:17:29, 35.50
Connection, good workmanship, connection appears to be open, height: 100mm at 1 o'clock



30, 00:18:04, 36.24
Breaking, some pieces are missing, length of break: 100mm at 1 o'clock

Section Pictures

Town	Address/Location 26 RIVERVIEW RD	Date of inspection 29/06/2020	Pipe Asset ID SPI56246	Job Number 3252
------	-------------------------------------	----------------------------------	---------------------------	--------------------



31, 00:18:32, 38.28

Circumferential surface crack, width: 1mm from 12 o'clock to 12 o'clock