

THIS PLAN TO BE READ IN CONJUNCTION WITH  
 MOD2015/0167  
 WARRINGAH COUNCIL

SURVEYED BY: BEE & LETHBRIDGE Pty. Ltd.  
 SUITE 2, 14 STARKEY ST.,  
 FORESTVILLE, NSW 2087  
 PH (02) 9451 6757 FAX (02) 9975 3535  
 Email: survey@beelth.com.au  
 WWW.BEELTH.COM.AU

- NOTES:
- 1) NO BOUNDARIES HAVE BEEN SURVEYED
  - 2) ORIGIN OF LEVELS ON A.H.D. IS TAKEN FROM S.S.M. 821 R.L.34.287 A.H.D.
  - 3) NO INVESTIGATION OF UNDERGROUND SERVICES HAS BEEN UNDERTAKEN
  - 4) SPOT LEVELS ARE ACCURATE
  - 5) BEARINGS SHOWN ARE ON M.G.A. (MAP GRID OF AUSTRALIA)

**SITE, SITE ANALYSIS & LANDSCAPE PLAN**  
 1:100

'SECTION 96 APPLICATION'  
 MODIFICATION OF CONSENT.

COPYRIGHT L.K.S. DESIGN AND DRAFTING.  
 THESE DESIGNS REMAIN THE PROPERTY OF L.K.S. DESIGN AND DRAFTING AND ARE SUBJECT TO THE  
 PROVISIONS OF THE COPYRIGHT ACT AND MAY NOT BE COPIED, RETAINED OR USED IN ANY MANNER  
 WITHOUT THE WRITTEN CONSENT OF L.K.S. DESIGN AND DRAFTING.



DATE	REV.	AMENDMENT
14-03-13	A	DEVELOPMENT APPLICATION ISSUE
14-03-14	B	REV. B SECTION 96(2) MODIFICATION OF CONSENT APPLICATION ISSUE
21-03-14	C	REV. C SECTION 96(2) MODIFICATION OF CONSENT APPLICATION ISSUE

**LKS DESIGN & DRAFTING**  
 ABN 4234380351  
 INCORPORATED BUILDING DESIGNER  
 P.O. Box 4101, North Curl Curl, N.S.W. 2099  
 Ph: (02) 9905 6261 Fax: (02) 9905 6447  
 Mobile: 0418 962 771  
 Email: lks1@bigpond.net.au

**PROJECT:**  
 PROPOSED ALTERATIONS  
 NORTH CURL CURL SLSC  
 HUSTON PARADE,  
 NORTH CURL CURL, N.S.W. 2099  
 LOT. 7356 D.P.1167221

**CLIENT:**  
 NORTH CURL CURL  
 SURF LIFESAVING CLUB INC.  
 SITE & SITE ANALYSIS PLAN, &  
 LANDSCAPE PLAN

**SECTION 96(2) APPLICATION ISSUE**  
 DATE: 14th March, 2013  
 SCALE: 1:100 @ A1  
 DRAWN: L.K.S.  
 DRG No.: 1121DA DA 02 Rev. C

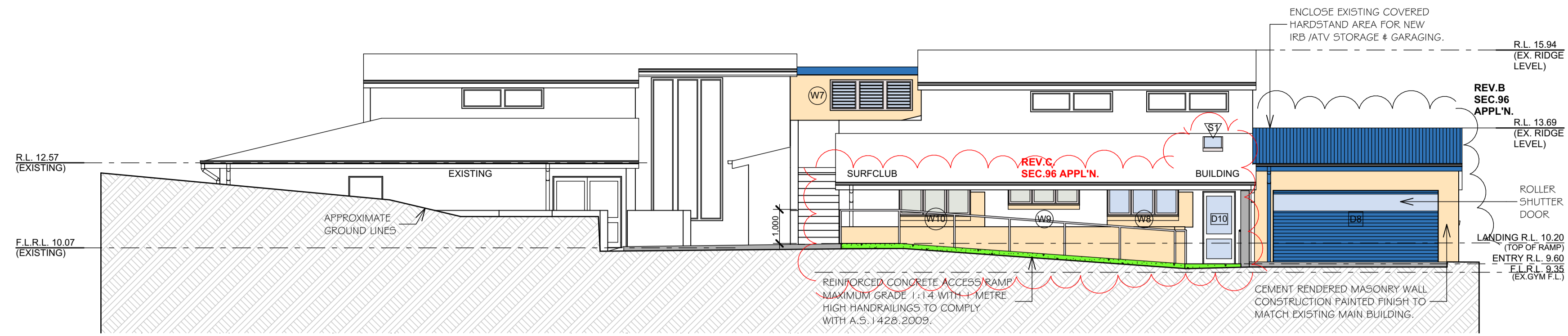

**NORTH ELEVATION**  
1:100

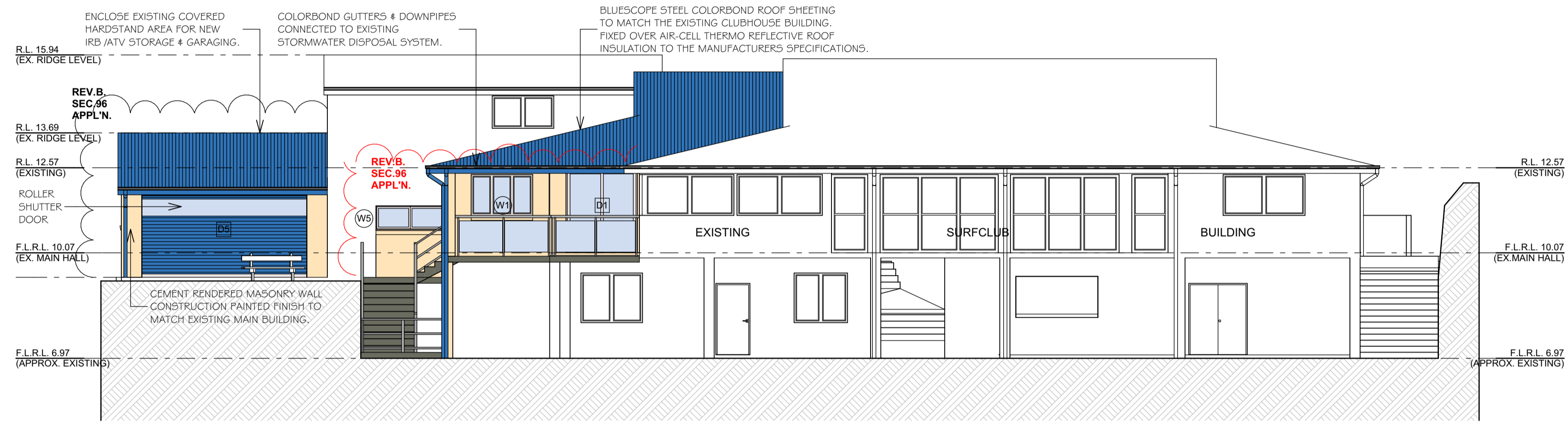

**SOUTH ELEVATION**  
1:100

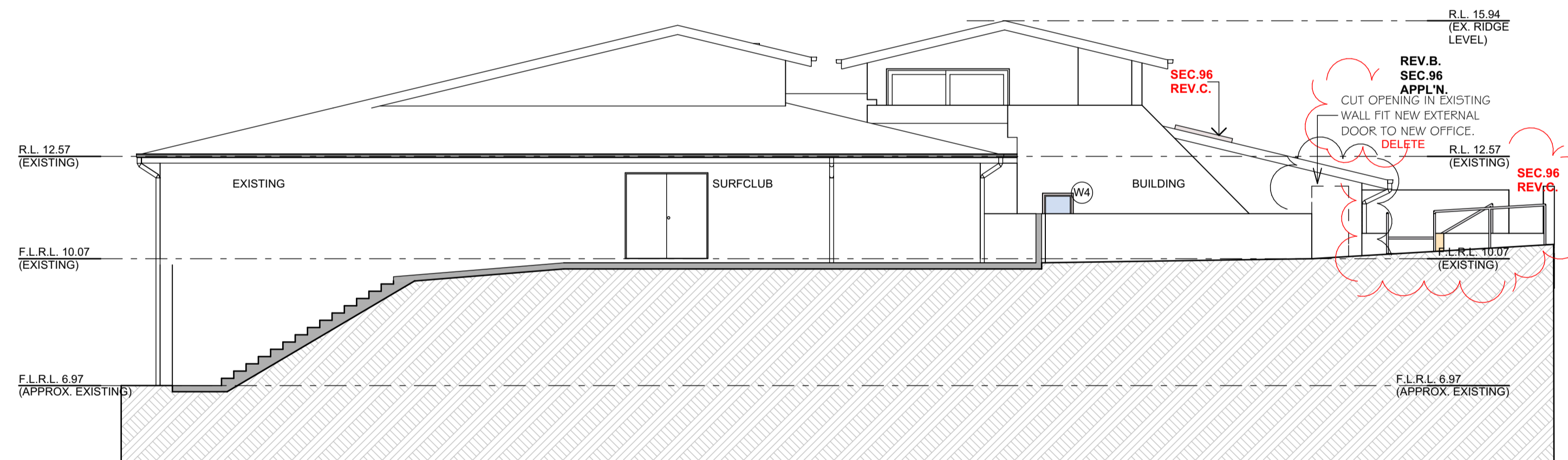

**EAST ELEVATION**  
1:100

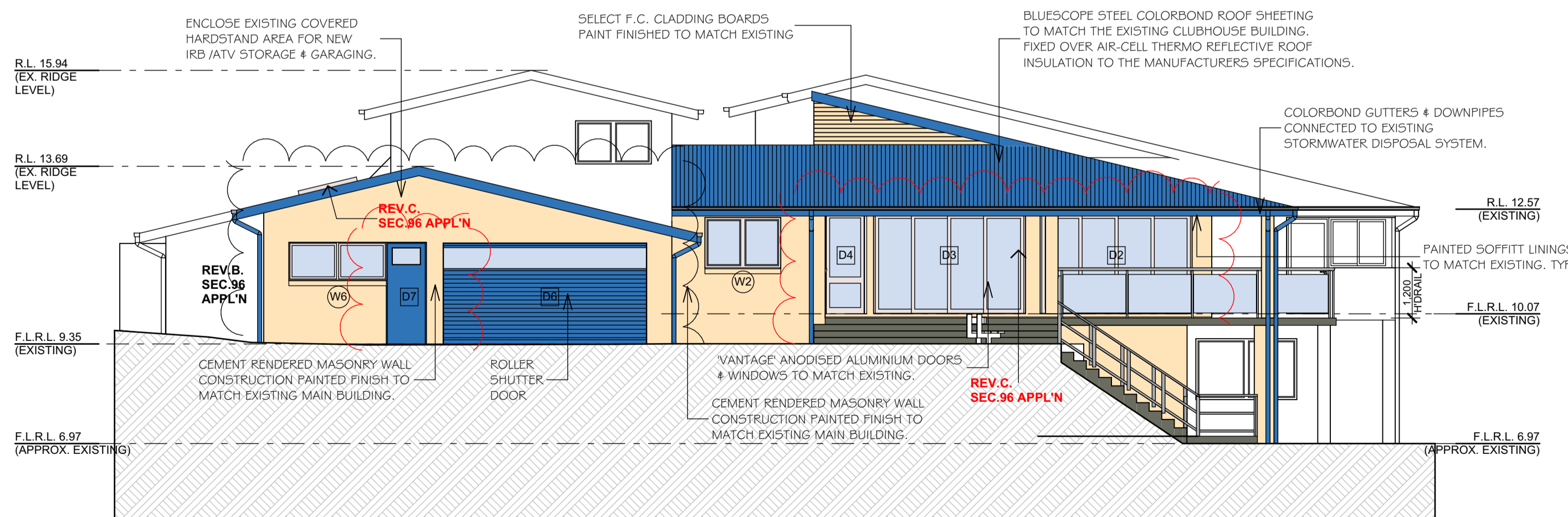

**WEST ELEVATION**  
1:100

THIS PLAN TO BE READ IN  
CONJUNCTION WITH  
MOD2015/0167  
WARRINGAH COUNCIL

'SECTION 96 APPLICATION'  
MODIFICATION OF CONSENT.

COPYRIGHT L.K.S. DESIGN AND DRAFTING.  
THESE DESIGNS REMAIN THE PROPERTY OF L.K.S. DESIGN & DRAFTING AND ARE SUBJECT TO THE  
PROVISIONS OF THE COPYRIGHT ACT AND MAY NOT BE COPIED, RETAINED OR USED IN ANY MANNER  
WITHOUT THE WRITTEN CONSENT OF L.K.S. DESIGN AND DRAFTING.



DATE	REV.	AMENDMENT

DATE	REV.	AMENDMENT
2008-10	C	REV. C SECTION 96(2) MODIFICATION OF CONSENT APPLICATION ISSUE
2008-14	B	REV. B SECTION 96(2) MODIFICATION OF CONSENT APPLICATION ISSUE
14-03-13	A	DEVELOPMENT APPLICATION ISSUE

**LKS DESIGN & DRAFTING**  
AKN 4234263033  
REGISTERED BUILDING DESIGNER  
P.O. Box 4101, North Curl Curl, N.S.W. 2099  
Ph: (02) 9905 6261 Fax: (02) 9905 6447  
Mobile: 0418 962 771 Email: lksd@bigpond.net.au

**PROJECT:**  
PROPOSED ALTERATIONS  
NORTH CURL CURL SLSC  
HUSTON PARADE,  
NORTH CURL CURL, N.S.W. 2099  
LOT. 7356 D.P.1167221

**CLIENT:**  
NORTH CURL CURL  
SURF LIFESAVING CLUB INC.  
NORTH, SOUTH, EAST & WEST  
ELEVATIONS

**DATE:** 14th March, 2013  
**SCALE:** 1:100 @ A1  
**DRAWN:** L.K.S.  
**DRG No.:** 1121DA **DA 05** Rev. C

SECTION 96(2) APPLICATION ISSUE

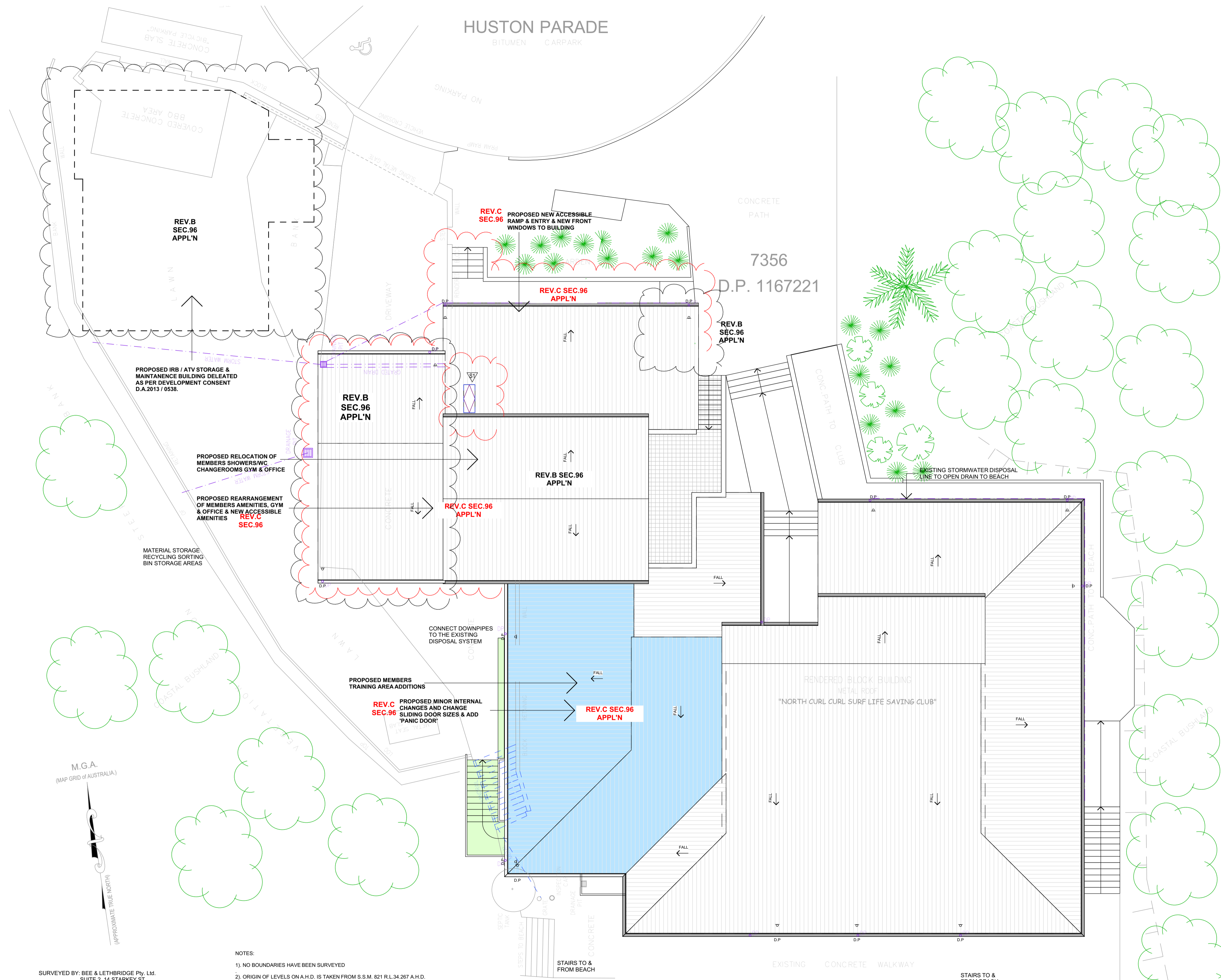

THIS PLAN TO BE READ IN CONJUNCTION WITH  
 MOD2015/0167  
 WARRINGAH COUNCIL

SURVEYED BY: BEE & LETHBRIDGE Pty. Ltd.  
 SUITE 2-14 STARKEY ST.  
 FORESTVILLE, NSW 2087  
 PH: (02) 9451 6757 FAX: (02) 9975 3355  
 Email: survey@beeeth.com.au  
 WWW.BEELETH.COM.AU

- NOTES:
- 1) NO BOUNDARIES HAVE BEEN SURVEYED
  - 2) ORIGIN OF LEVELS ON A.H.D. IS TAKEN FROM S.S.M. 821 R.L.34.267 A.H.D.
  - 3) NO INVESTIGATION OF UNDERGROUND SERVICES HAS BEEN UNDERTAKEN
  - 4) SPOT LEVELS ARE ACCURATE
  - 5) BEARINGS SHOWN ARE ON M.G.A.(MAP GRID OF AUSTRALIA)

**ROOF PLAN**  
 1:100

'SECTION 96 APPLICATION'  
 MODIFICATION OF CONSENT.

COPYRIGHT L.K.S. DESIGN AND DRAFTING.  
 THESE DESIGNS REMAIN THE PROPERTY OF L.K.S. DESIGN AND DRAFTING AND ARE SUBJECT TO THE PROVISIONS OF THE COPYRIGHT ACT AND MAY NOT BE COPIED, RETAINED OR USED IN ANY MANNER WITHOUT THE WRITTEN CONSENT OF L.K.S. DESIGN AND DRAFTING.



DATE	REV.	AMENDMENT
14-03-13	A	DEVELOPMENT APPLICATION ISSUE
20-06-14	B	REV. B SECTION 96(2) MODIFICATION OF CONSENT APPLICATION ISSUE
20-06-14	C	REV. C SECTION 96(2) MODIFICATION OF CONSENT APPLICATION ISSUE

**LKS DESIGN & DRAFTING**  
 INCORPORATED BUILDING DESIGNER  
 P.O. Box 4101, North Curl Curl, N.S.W. 2099  
 Ph: (02) 9905 6261 Fax: (02) 9905 6447  
 Mobile: 0418 962 771  
 Email: lks1@bigpond.net.au

**PROJECT:**  
 PROPOSED ALTERATIONS  
 NORTH CURL CURL SLSC  
 HUSTON PARADE,  
 NORTH CURL CURL, N.S.W. 2099  
 LOT. 7356 D.P.1167221

**CLIENT:**  
 NORTH CURL CURL  
 SURF LIFESAVING CLUB INC.  
 ROOF PLAN

**SECTION 96(2) APPLICATION ISSUE**  
 DATE: 14th March, 2013  
 SCALE: 1:100 @ A1  
 DRAWN: L.K.S.  
 DRG No.: 1121DA DA 07 Rev. C