

# 1 SITE PLAN/LANDSCAPE

**General Notes**

1. NEVER scale off drawings, use figured dimensions only.
2. Verify all dimensions on site prior to commencement & report discrepancies to the architect.
3. Drawings describe scope of works and general set out. These drawings are not shop drawings. Set out to be undertaken by surveyor on site. Shop drawings should be prepared where required or necessary

**LEGEND**

Refer to the notes page for legend that includes further notes and explanation of abbreviation

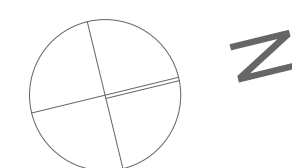
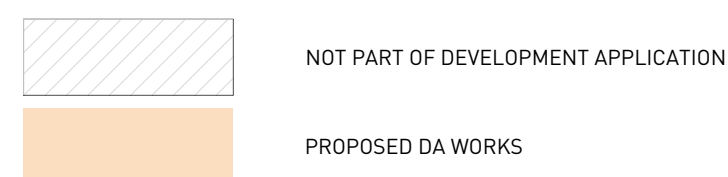

DOCUMENT	
<b>SITE PLAN/LANDSCAPE PLAN</b>	
DOCUMENT	
<b>DEVELOPMENT APPLICATION</b>	
REV - 11.02.19	
STAGE	
<b>DA SUBMISSION</b>	

PROJECT

# 82- 84 Bower Street Manly - Garages

82-84 Bower Street Manly

CLIENT     Michael & Jenny Bushell     John & Anna Lake

**ARCHITECTURE URBAN PLANNING**  
M1/147 McEvoy St Alexandria NSW 2015  
P 02 9516 2022 E email@smithtzannes.com.au  
smithtzannes.com.au  
Nominated Architect: Peter Smith (Reg 7024)

**STZ**  
**SMITH & TZANNES**



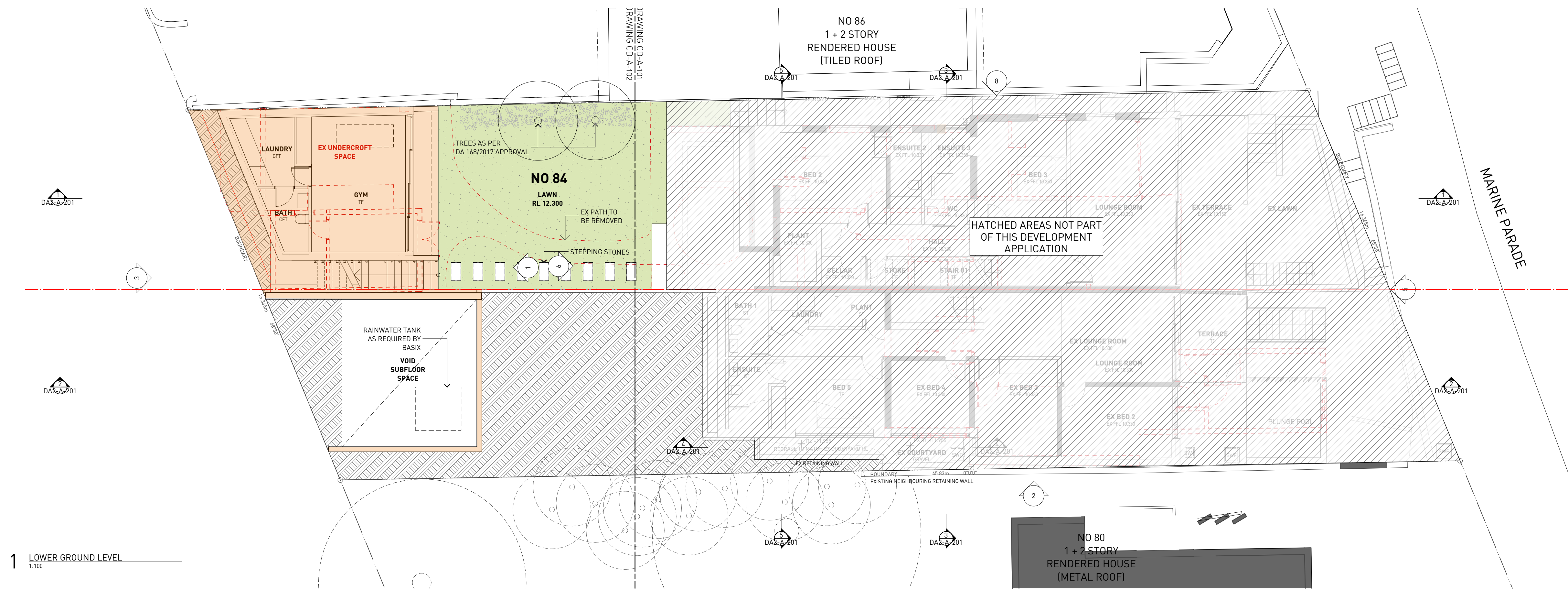



**General Notes**

1. NEVER scale off drawings, use figured dimensions only.
2. Verify all dimensions on site prior to commencement & report discrepancies to the architect.
3. Drawings describe scope of works and general set out. These drawings are not shop drawings. Set out to be undertaken by surveyor on site. Shop drawings should be prepared where required or necessary

**LEGEND**

Refer to the notes page for legend that includes further notes and explanation of abbreviation

 NOT PART OF DEVELOPMENT APPLICATION  
 PROPOSED DA WORKS

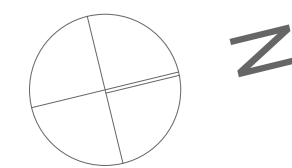

DOCUMENT

---

**BASEMENT & LOWER GROUND**

DOCUMENT

---

DEVELOPMENT APPLICATION

REV - 11.02.19

---

STAGE

---

**DA SUBMISSION**

---

PROJECT

# 82- 84 Bower Street Manly - Garages

82-84 Bower Street Manly

---

CLIENT     **Michael & Jenny Bushell     John & Anna Lake**

**ARCHITECTURE URBAN PLANNING**  
M1/147 McEvoy St Alexandria NSW 2015  
P 02 9516 2022 E email@smithtzannes.com.au  
smithtzannes.com.au  
Nominated Architect: Peter Smith (Reg 7024)

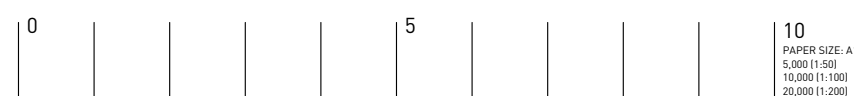



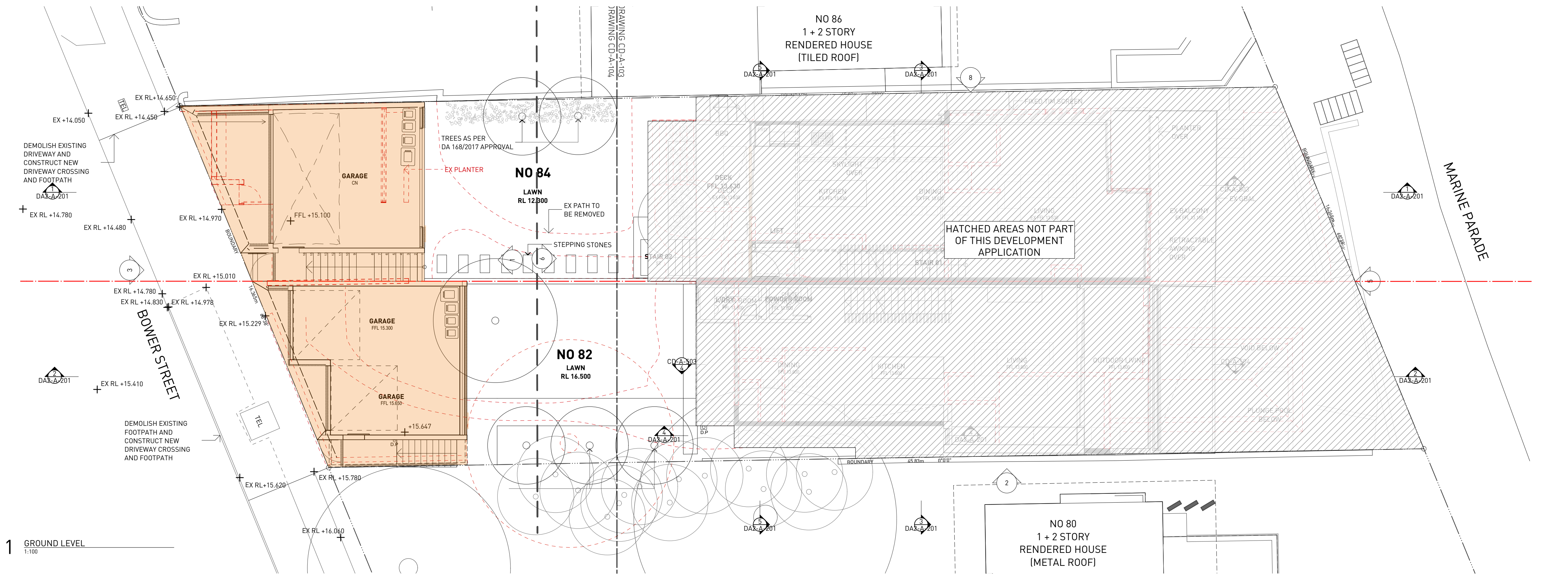



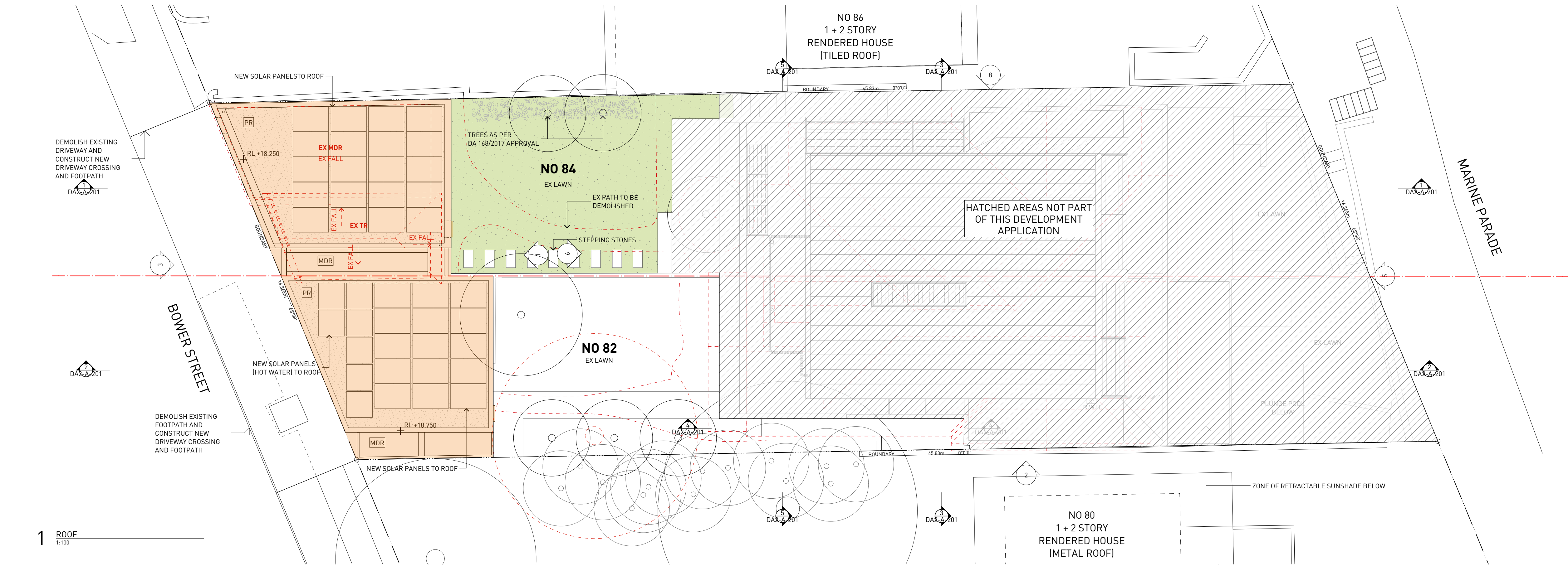

 northern  
beaches  
council

**THIS PLAN IS TO BE READ IN  
CONJUNCTION WITH  
THE CONDITIONS OF DEVELOPMENT  
CONSENT**

**DA2019/0125**

1 ROOF  
1:100

**General Notes**

1. NEVER scale off drawings, use figured dimensions only.
2. Verify all dimensions on site prior to commencement & report discrepancies to the architect.
3. Drawings describe scope of works and general set out. These drawings are not shop drawings. Set out to be undertaken by surveyor on site. Shop drawings should be prepared where required or necessary

**LEGEND**

Refer to the notes page for legend that includes further notes and explanation of abbreviation

 NOT PART OF DEVELOPMENT APPLICATION

 PROPOSED DA WORKS

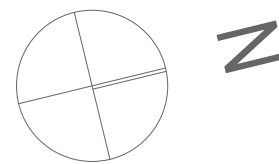

DOCUMENT  
**ROOF**

DOCUMENT  
**DEVELOPMENT APPLICATION**

REV - 11.02.19

STAGE  
**DA SUBMISSION**

PROJECT  
**82- 84 Bower Street Manly - Garages**

82-84 Bower Street Manly

CLIENT **Michael & Jenny Bushell John & Anna Lake**

ARCHITECTURE URBAN PLANNING  
M1/147 McEvoy St Alexandria NSW 2015  
P102 9516 2022 E email@smithtzannes.com.au  
smithtzannes.com.au  
Nominated Architect: Peter Smith (Reg 7024)



15\_117 DA2-A-102



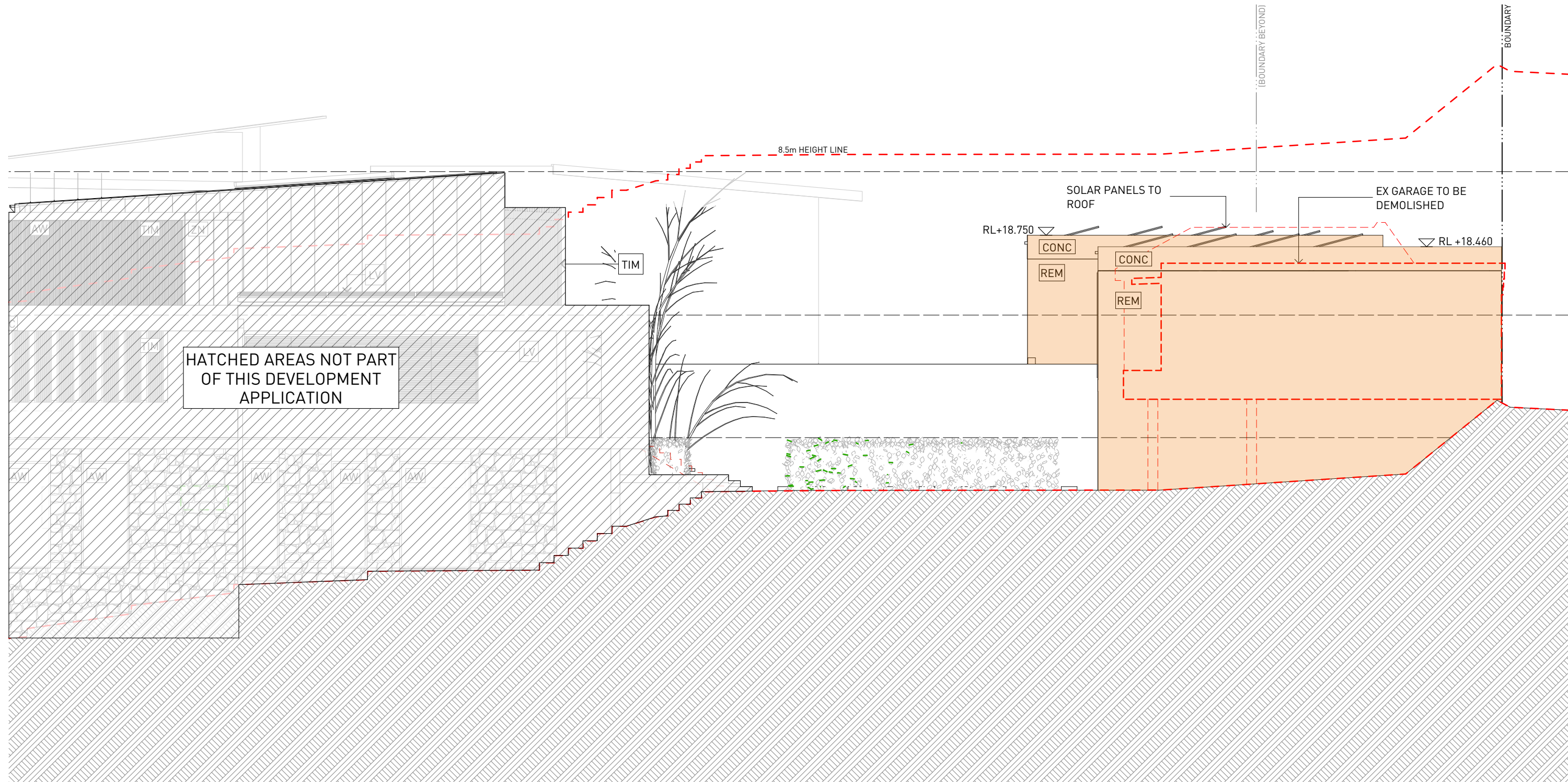
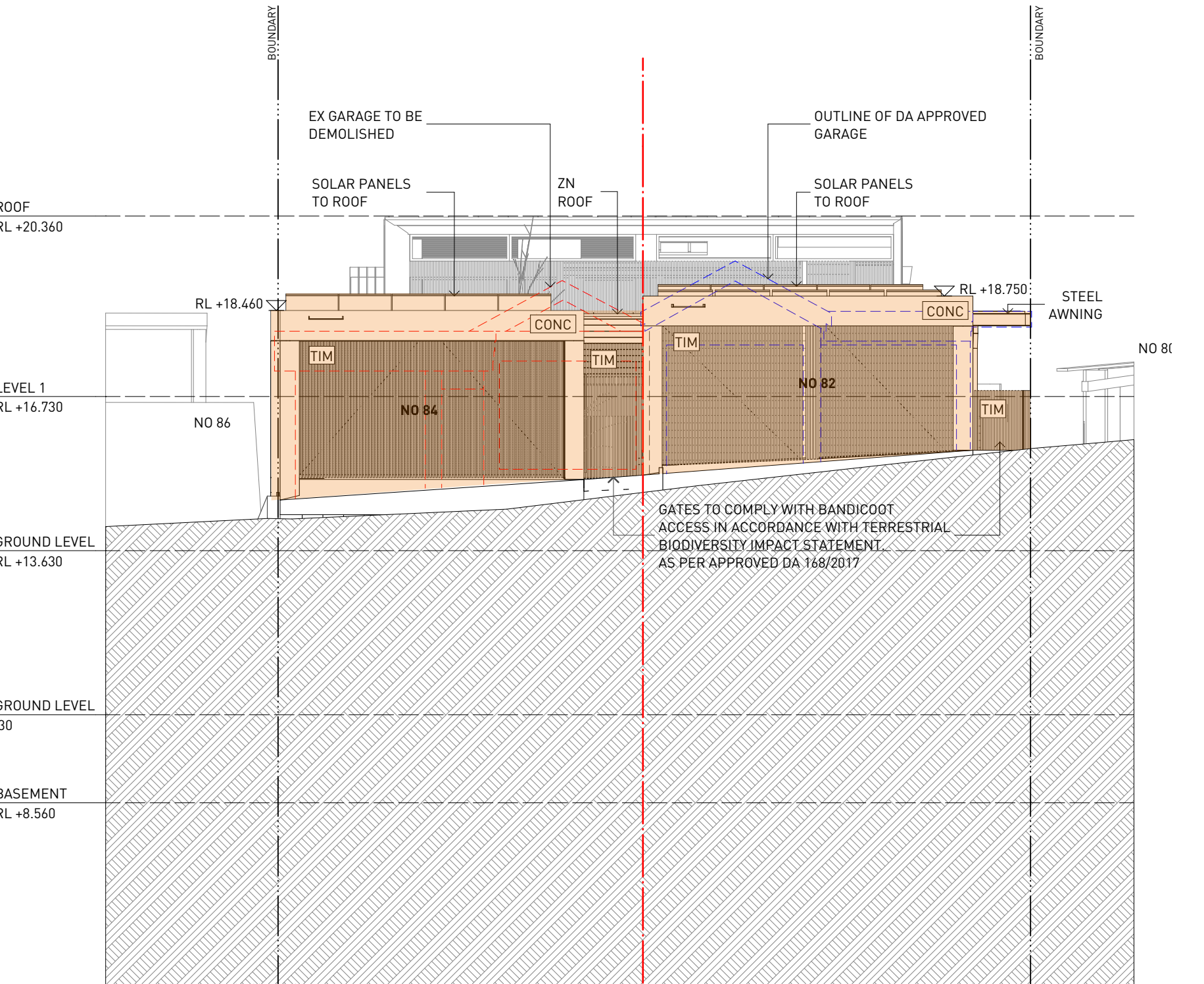
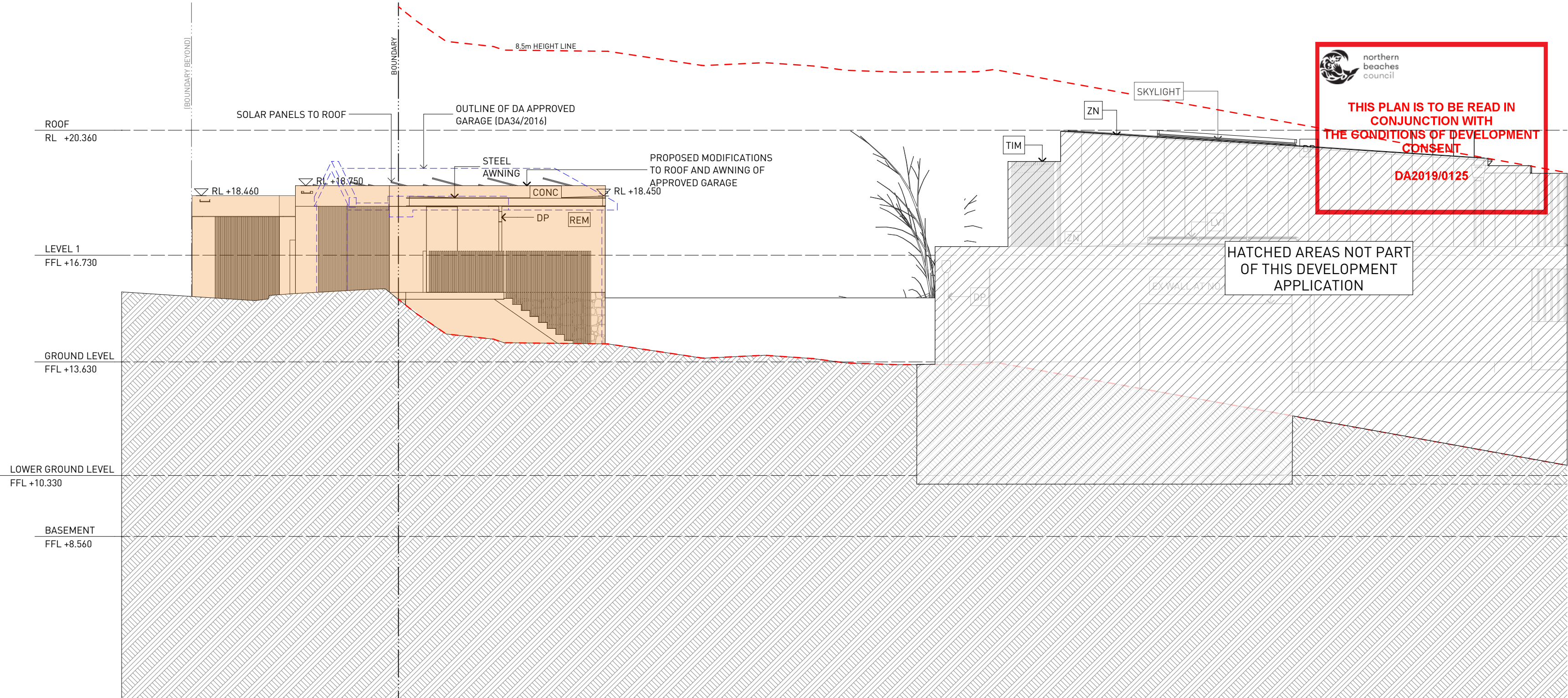
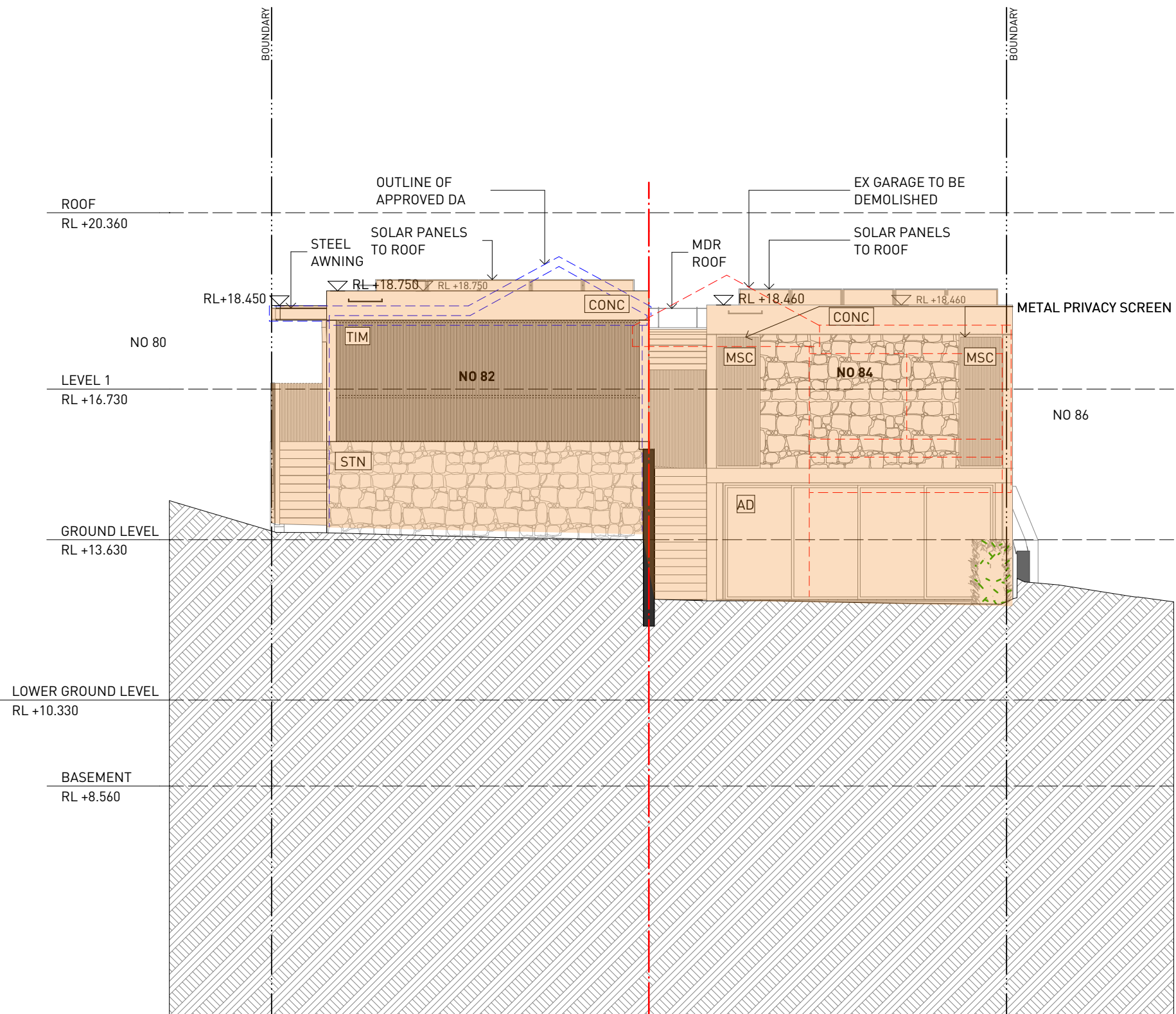

**General Notes**

1. NEVER scale off drawings, use figured dimensions only.
2. Verify all dimensions on site prior to commencement & report discrepancies to the architect.
3. Drawings describe scope of works and general set out. These drawings are not shop drawings. Set out to be undertaken by surveyor on site. Shop drawings should be prepared where required or necessary

**LEGEND**

Refer to the notes page for legend that includes further notes and explanation of abbreviation

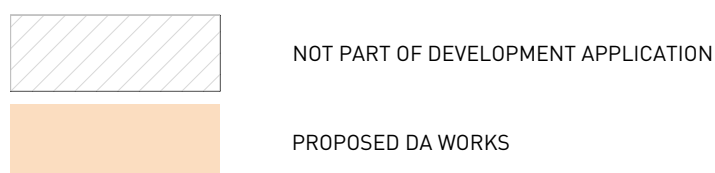

DOCUMENT  
**ELEVATIONS**

DOCUMENT  
**DEVELOPMENT APPLICATION**

REV - 11.02.19

STAGE  
**DA SUBMISSION**

PROJECT  
**82- 84 Bower Street Manly - Garages**

82-84 Bower Street Manly

CLIENT **Michael & Jenny Bushell John & Anna Lake**

ARCHITECTURE URBAN PLANNING  
M1/147 McEvoy St Alexandria NSW 2015  
P:02 9516 2022 E:email@smithtannes.com.au  
smithtannes.com.au  
Nominated Architect: Peter Smith (Reg 7024)





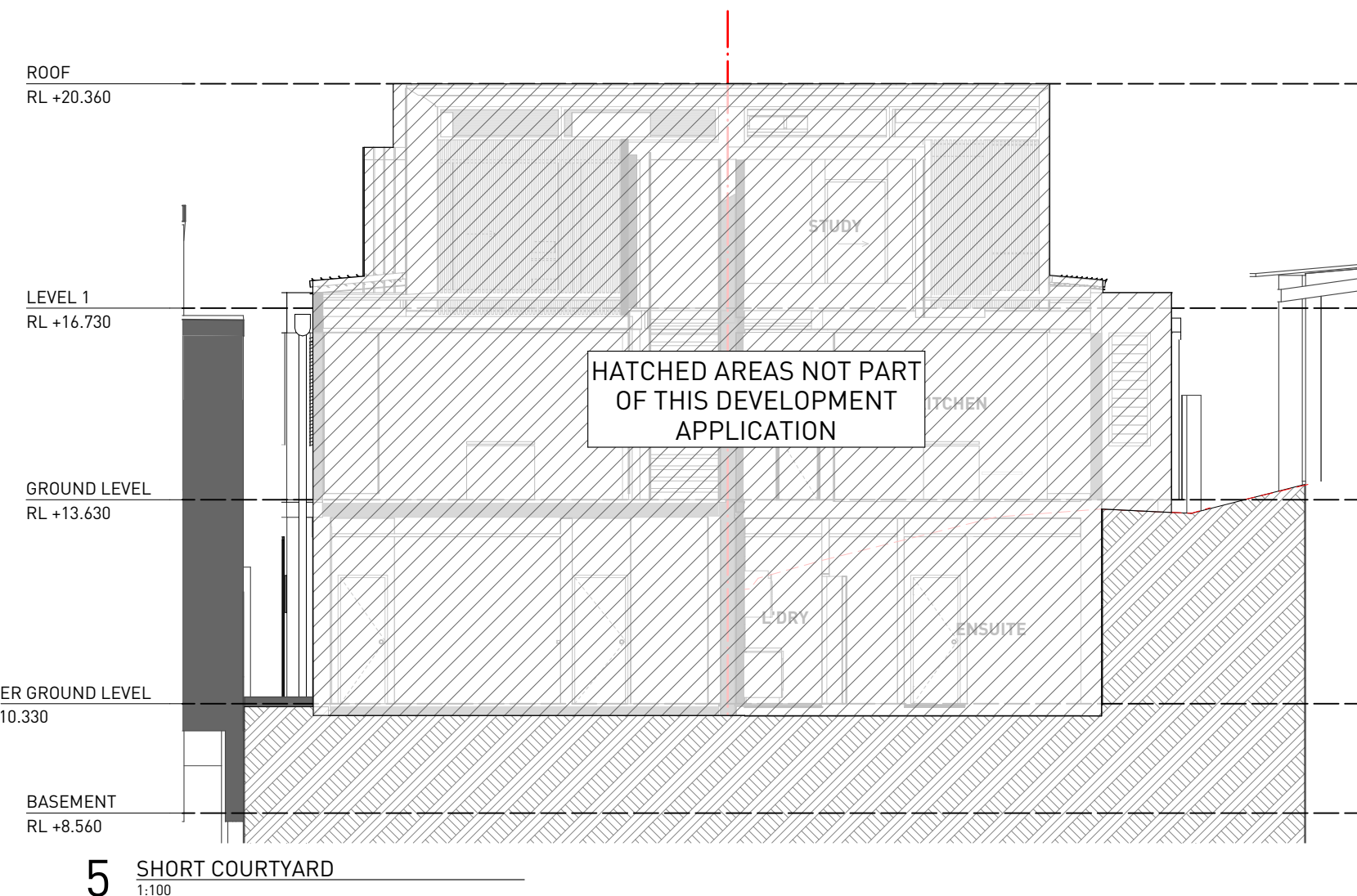
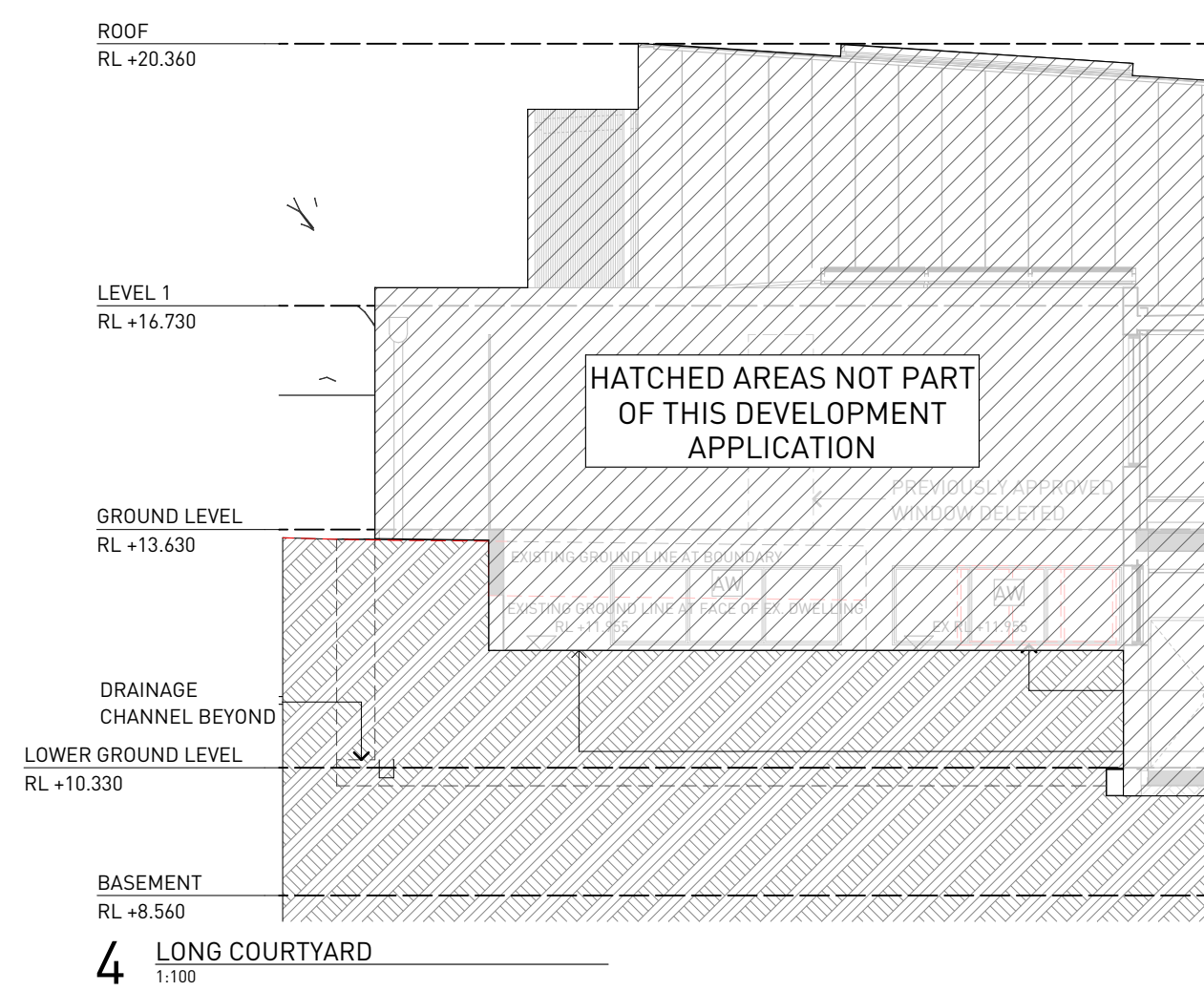
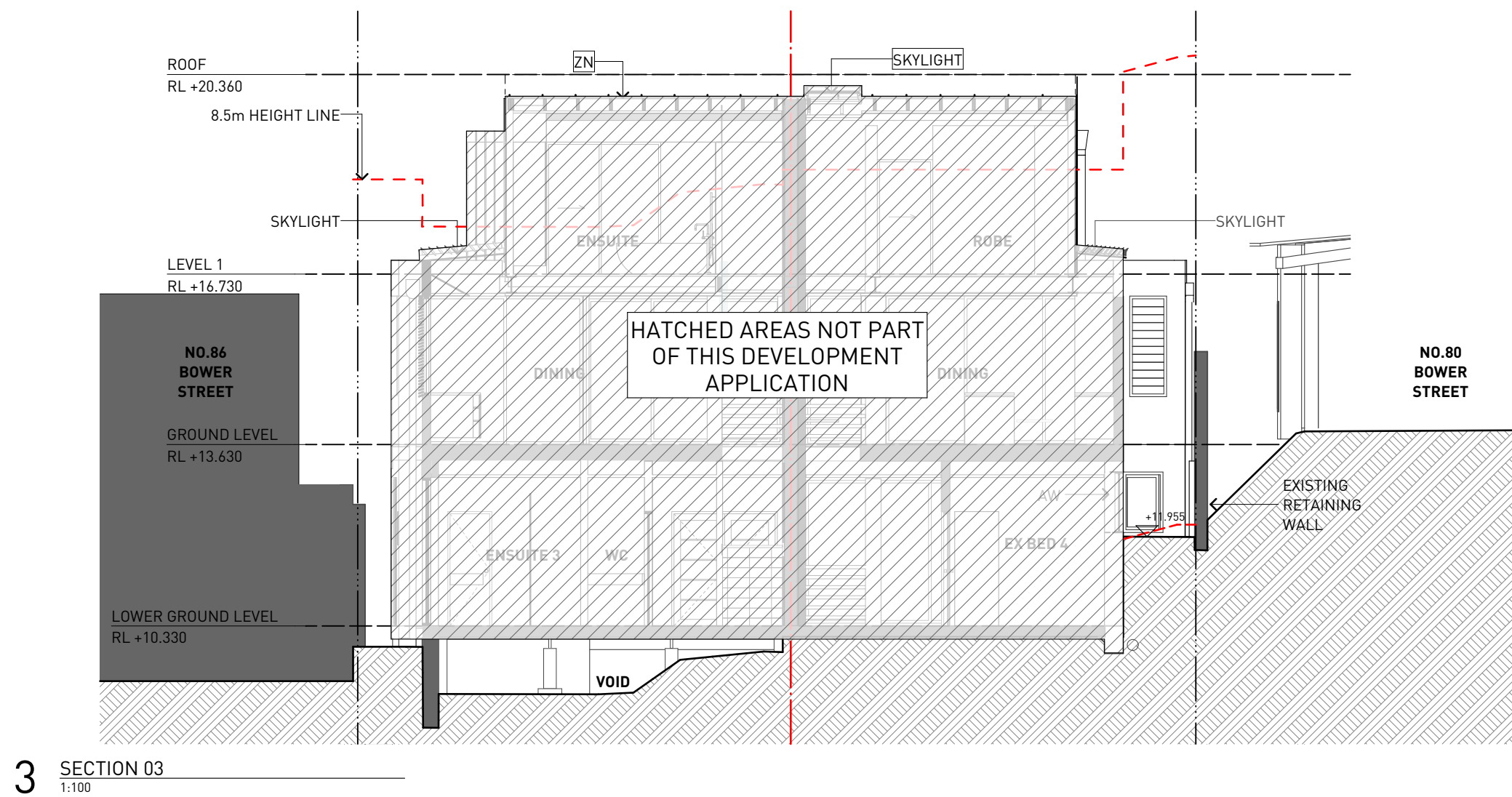
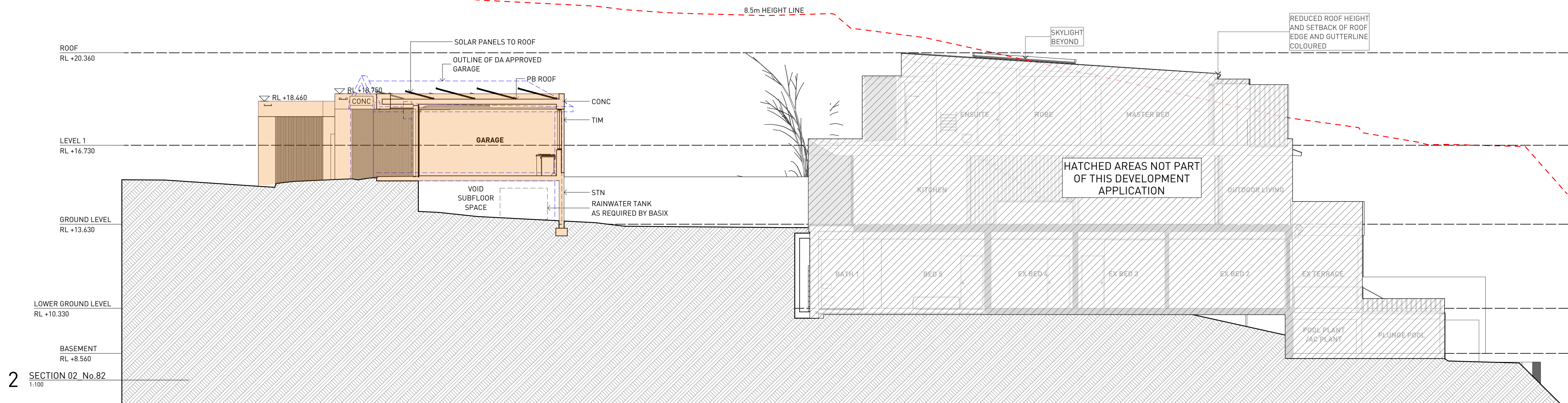
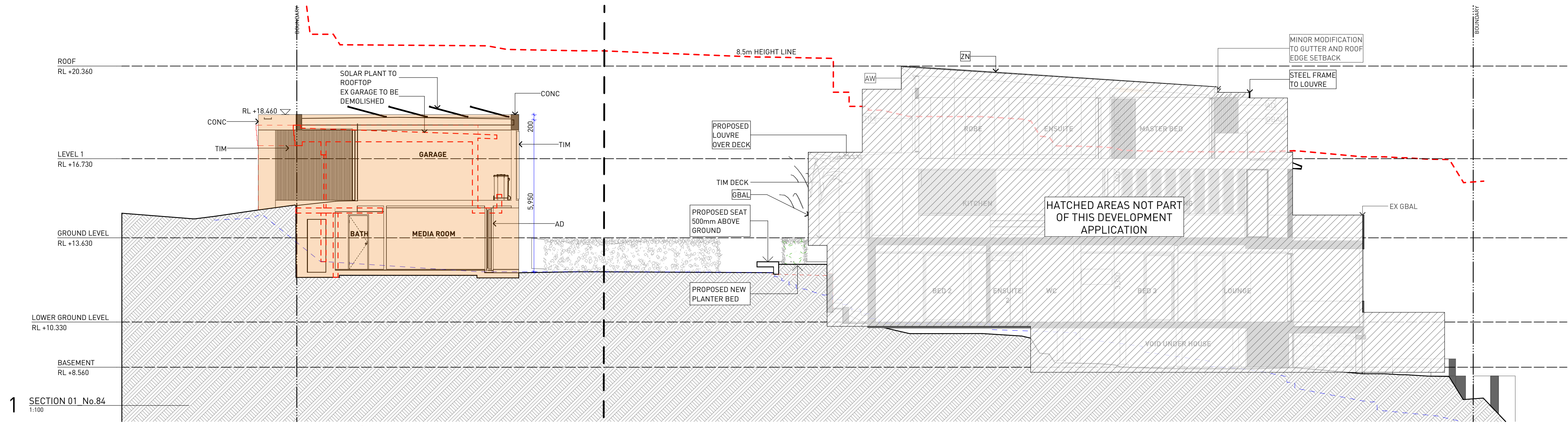

**General Notes**

- NEVER scale off drawings, use figured dimensions only.
- Verify all dimensions on site prior to commencement & report discrepancies to the architect.
- Drawings describe scope of works and general set out. These drawings are not shop drawings. Set out to be undertaken by surveyor on site. Shop drawings should be prepared where required or necessary.

**LEGEND**

Refer to the notes page for legend that includes further notes and explanation of abbreviation

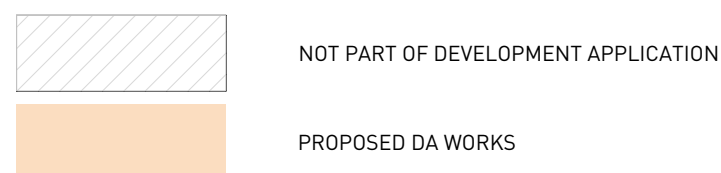

DOCUMENT  
**SECTIONS**

DOCUMENT  
**DEVELOPMENT APPLICATION**

REV - 11.02.19

STAGE  
**DA SUBMISSION**

PROJECT  
**82- 84 Bower Street Manly - Garages**

82-84 Bower Street Manly

CLIENT **Michael & Jenny Bushell John & Anna Lake**

ARCHITECTURE URBAN PLANNING  
M1/147 McEvoy St Alexandria NSW 2015  
P 02 9516 2022 E email@smithtzannes.com.au  
smithtzannes.com.au  
Nominated Architect: Peter Smith (Reg 7024)

