

FIRST FLOOR PLAN

WOOD STREET

NEW ALUMINIUM WINDOWS  
TO MATCH EXISTING

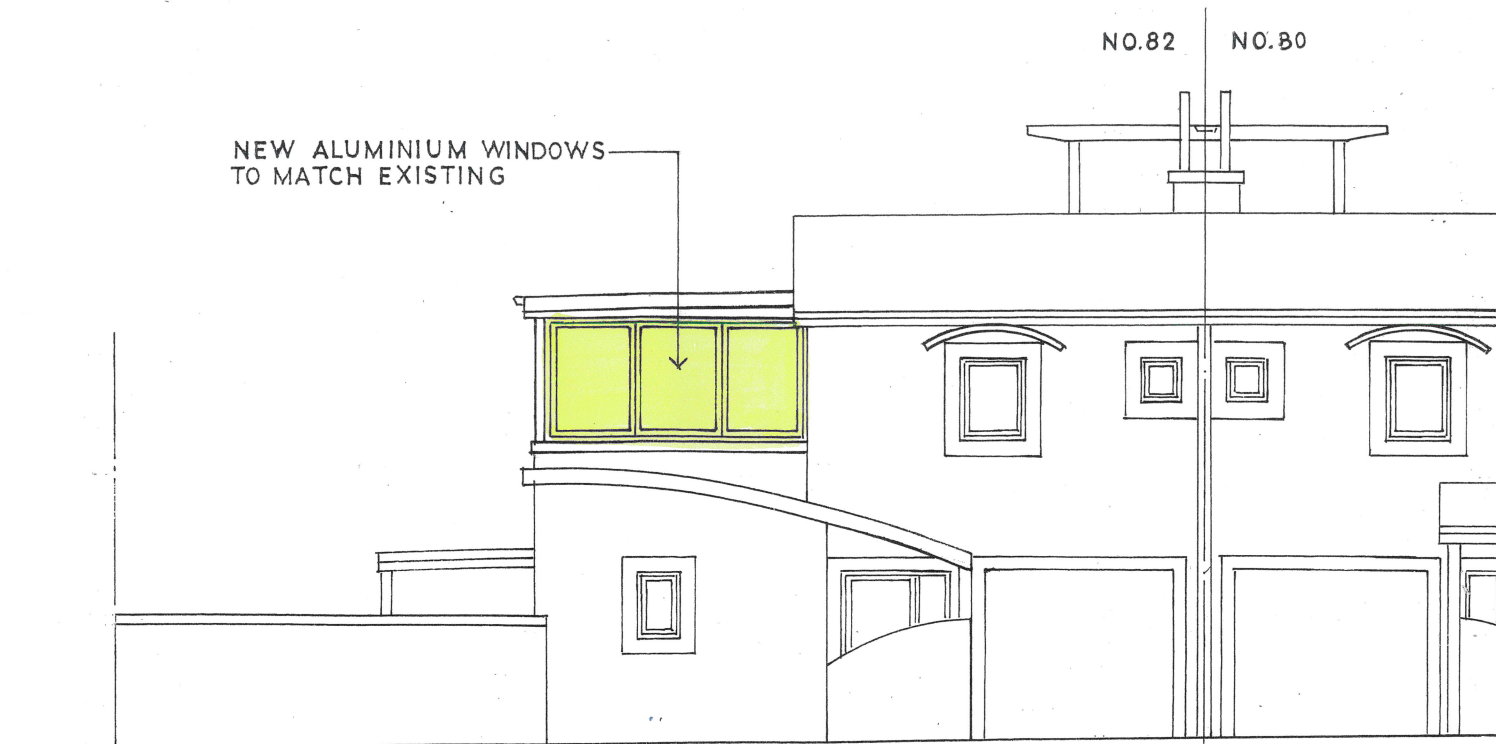

NORTHEAST ELEVATION



**THIS PLAN IS TO BE READ IN  
CONJUNCTION WITH  
THE CONDITIONS OF DEVELOPMENT  
CONSENT**

**DA2020/0105**



John Wright

**NETWORK DESIGN**

a.b.n.52 057 985 118

37 McKillop Road Beacon Hill 2100  
M. 0417 459 596

alwayswright@optusnet.com.au

**NEW WINDOW**

82 WOOD STREET  
MANLY LOT 2 DP845159

**CLIENT**

ELIZABETH LIM AND RICHARD STEEDS

**GROUND FLOOR PLAN AND**

**NORTHEAST ELEVATION**

**DATE**  
JANUARY 2020

**DRAWN**  
J.WRIGHT

**DRG. NO.**  
01-20-WOO

**SCALE**  
1:100

**ISSUE:**  
DA

**SHEET NO.**  
1