

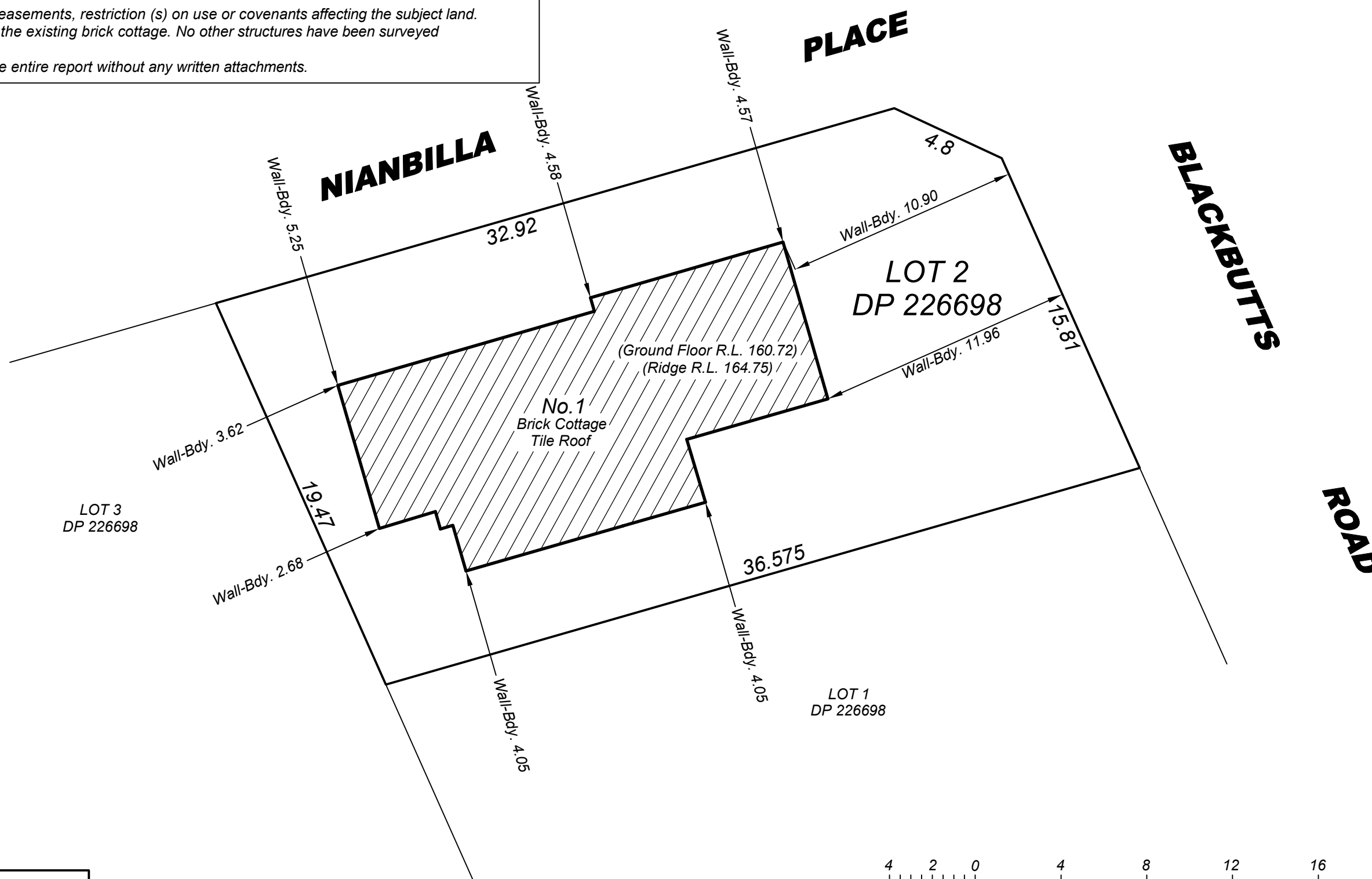

Notes:
1) Level datum was transferred to site from SS9115 adopting a value of R.L. 160.990 in accordance with the design plans.
2) There are no apparent easements, restriction (s) on use or covenants affecting the subject land.
3) This plan refers only to the existing brick cottage. No other structures have been surveyed nor any opinion offered.
4) This plan constitutes the entire report without any written attachments.



I, ROSS ALBERT ROBINSON, hereby certify that the land comprised in this plan was surveyed under my supervision and that the plan is accurate, that the said survey was performed in accordance with the Surveying & Spatial Information Act, 2002 and associated Regulations and Standards and the said survey was completed on 10/03/2021

Date 12/04/2021
Registered Land Surveyor
BOSSI ID: SU001922

NO WRITTEN ATTACHMENTS



ROSS ROBINSON CONSULTING

Practicing Professional Surveyors
Town Planning & Development Consultants

Yamba Office: PO Box 102, Yamba 2464 (0417 436 141)
Sydney Office: 115 Waminda Avenue, Campbelltown 2560
Internet: www.rrsurveys.com.au Email: admin@rrsurveys.com.au

PLAN OF IDENTIFICATION SURVEY OF
PART LOT 2 in DP 226698
(1 Nianbilla Place, Frenchs Forest)

PARISH MANLY COVE
COUNTY CUMBERLAND
LOCALITY FRENCHS FOREST
LGA: NORTHERN BEACHES

PLAN No.:

A3-21075-1-A

MAP REFERENCE
CRE

MERIDIAN
DP1177556

FIELD WORK
AK/JT

DRAWN
RR

CHECKED
RR

FIELD NOTES
ABD

SCALE
1:200