

01 Location Plan

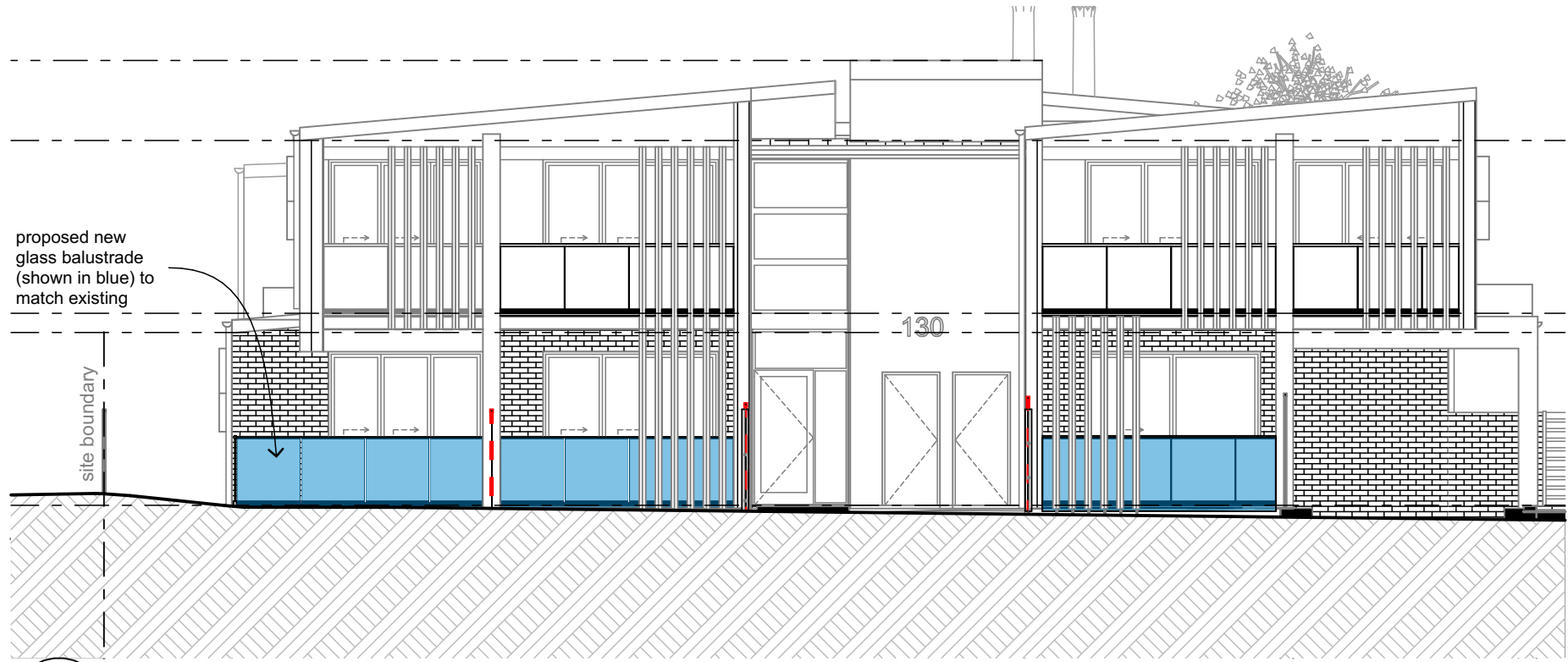

02 3D Perspective

Artistic Impression Only



E12 South Elevation (Frenchs Forest Rd West) 1:100

(Boundary Fence not shown for clarity)

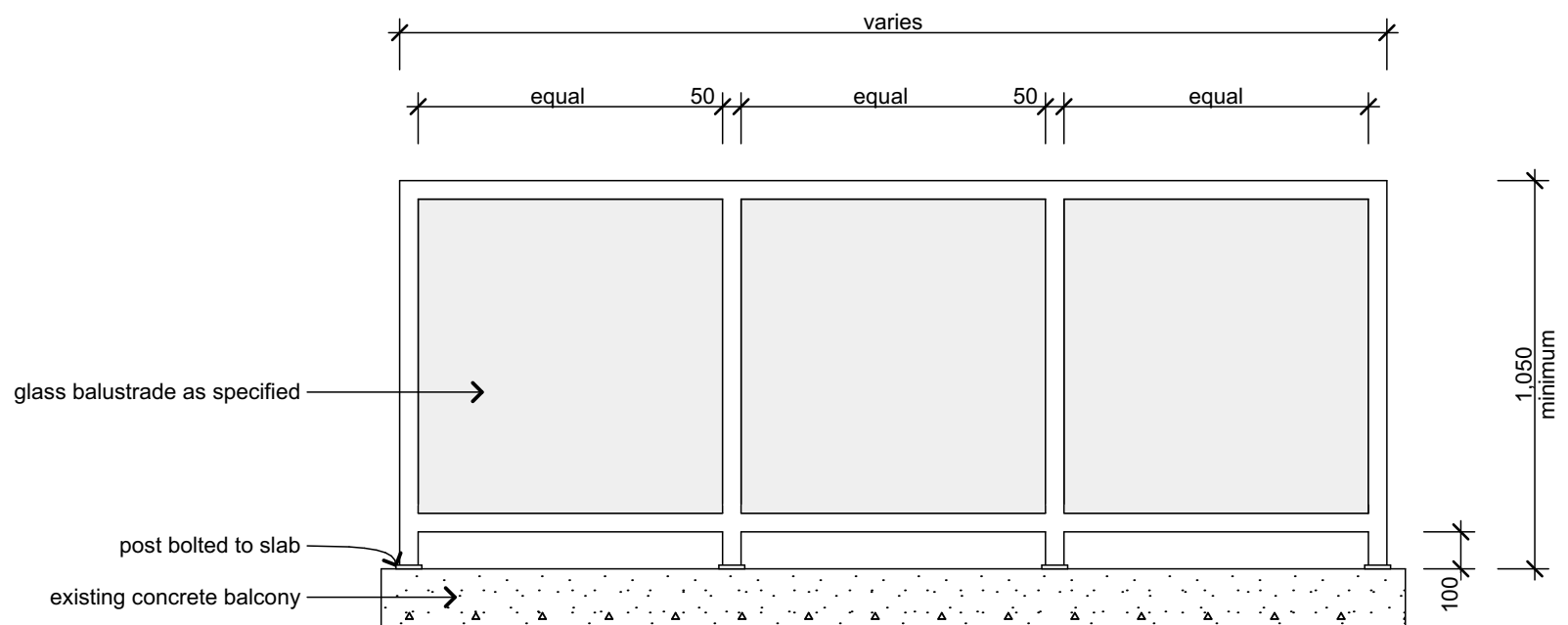

bal(1) Glass Balustrade (Room 1, 2 & 3)

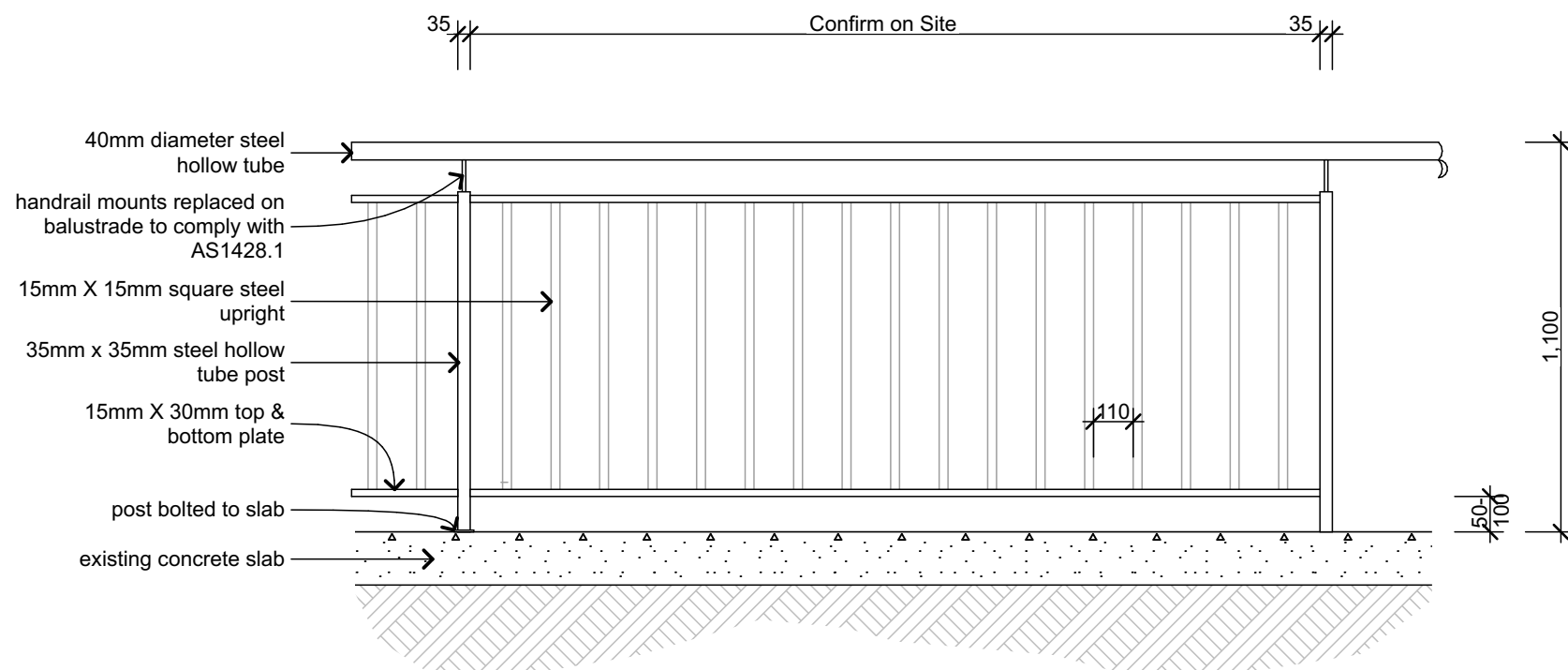

bal(2) Metal Balustrade (Room 4 & 5)

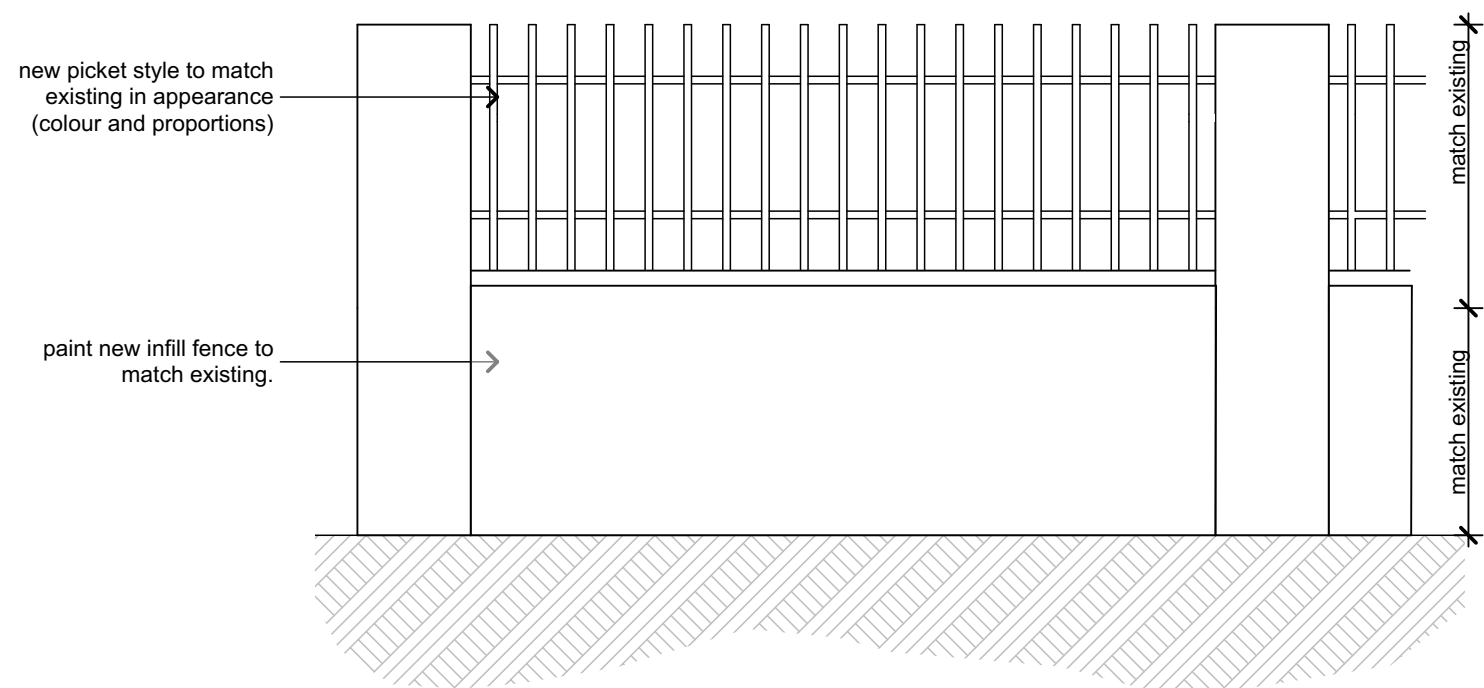

new picket style fence to match existing

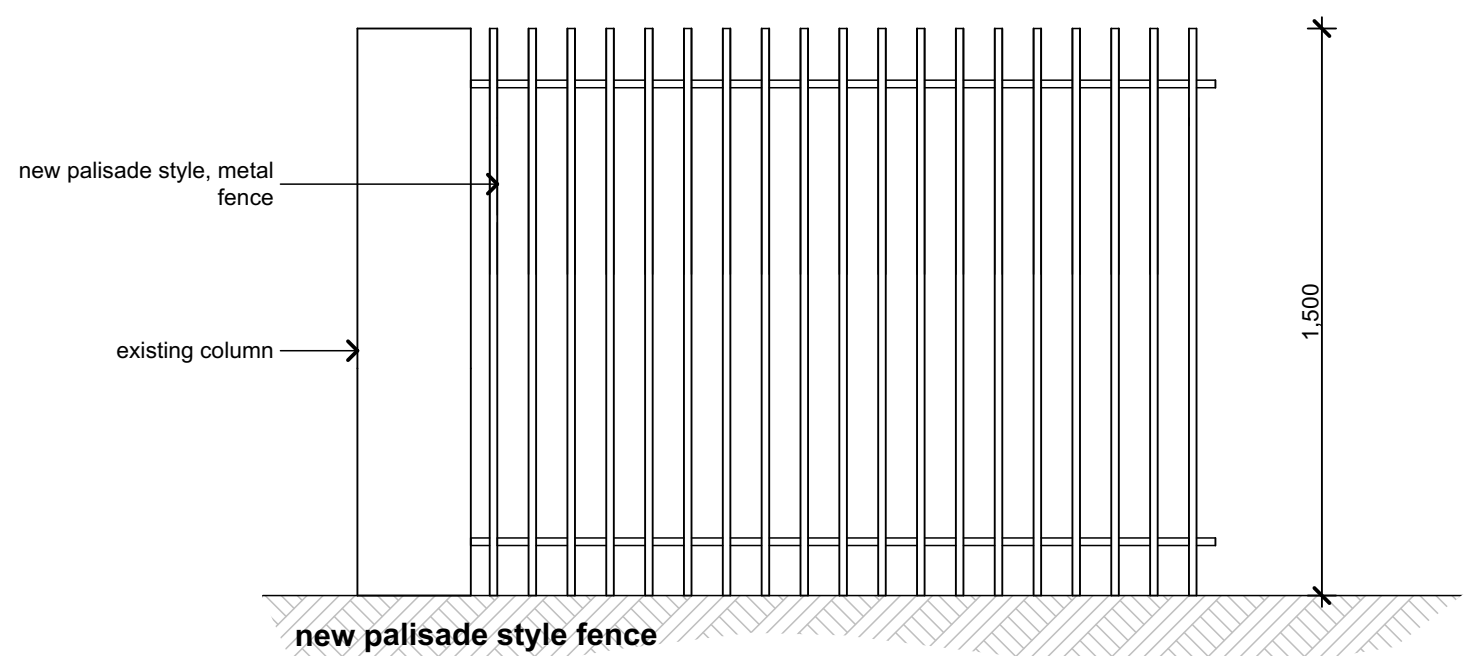

new palisade style fence

04 Balustrade & Fence Detail 1:20/ nts

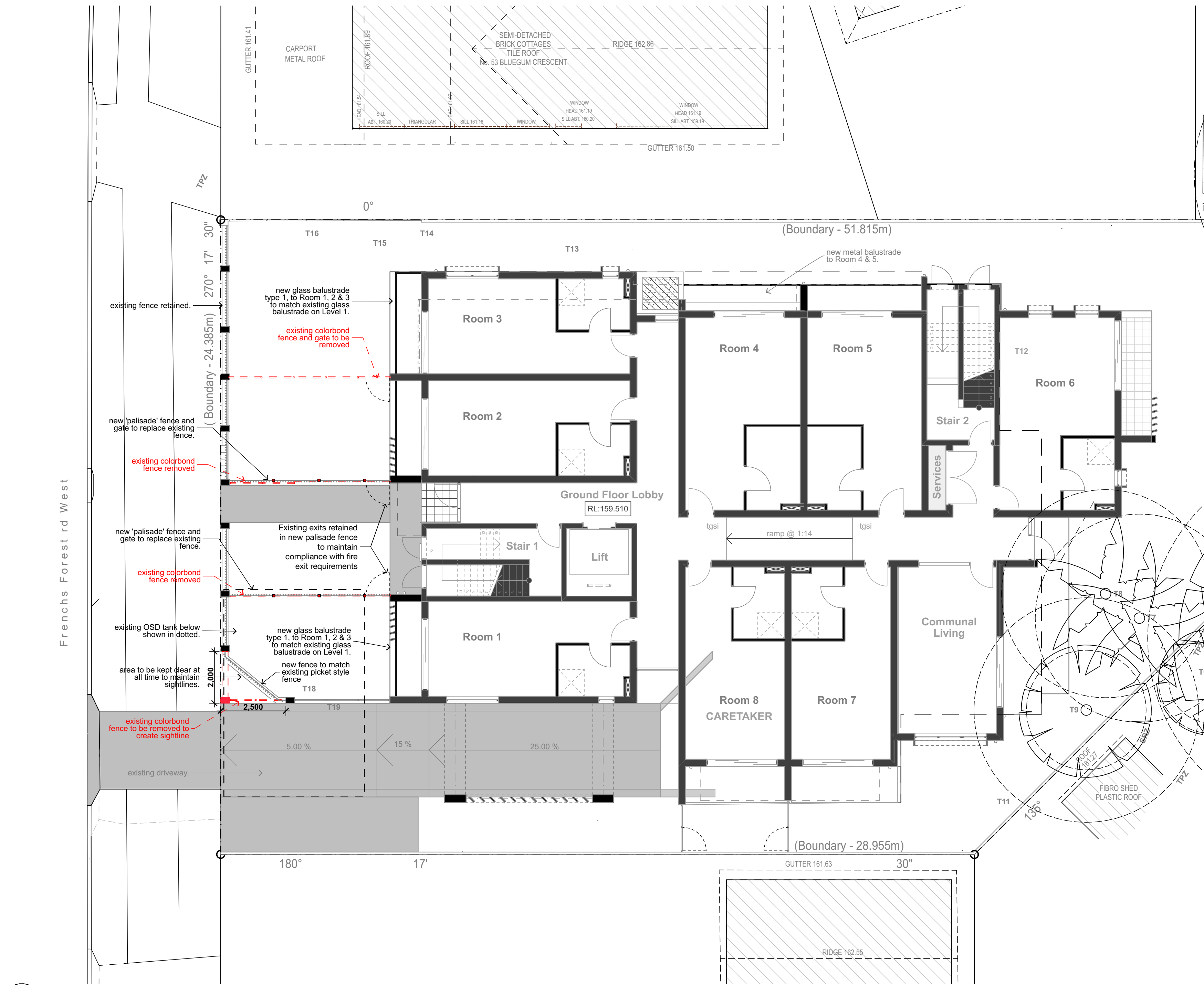

03 Ground Floor Plan

1:100

0 1000 2000 3000 4000 5000 10 000  
scale: 1:100 @A1

Stanton Dahl & Associates Pty Limited, ABN 32 602 261 396  
Nominated Architects - DP Stanton 3642, S.M Evans 7686  
© Copyright 2022 Stanton Dahl

Stanton Dahl Architects  
PO Box 833, Epping, NSW 1710, Australia  
Tel +61 2 8876 5300  
www.stantondahl.com.au

All dimensions to be verified on site and any discrepancies referred to architect for determination, figured dimensions to take precedence over scaled dimensions.

This design including its associated drawings, images, etc. is the intellectual property of stanton dahl & associates pty limited and must not be referenced copied or used without written permission of stanton dahl & associates pty limited.

Rev	Issue	Date
00	Development Application Issue	28/11/22
01	Development Application Issue	30/11/22
02	Development Application Issue	01/05/22
03	Development Application Issue	07/03/23



Stanton  
Dahl  
Architects



MEADPOINT

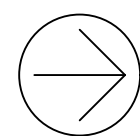

Existing Boarding House

130 Frenchs Forest Rd West,  
Frenchs Forest, NSW  
Lot 1 DP 835193

Drawn; IS  
Checked; ML  
Plot date; 8/3/2023

Project No;  
2851.22

Drawing No;  
DA01

Revision#;  
03

Proposed External  
Works