

Plans – Master Set

Development Application
5 Portions Lovett Bay
DP 590990

Family House, Lovett Bay

Applicants: Aero Leplastrier, Mallee Lambert, Karen Lambert and Richard Leplastrier

Contents

LB1: Ground Floor Plan (house, studio) and Mezzanine Plan (house)

LB2: House Sections (N-S & W-E) and East Elevation (house)

LB3: North, South and West Elevations (house)

LB4 1 of 2: Site Plan

LB4 2 of 2: Site Plan with Landscape Concept, Site Analysis, Excavation and Fill, Erosion and Soil Control, Waste Management, Concept Stormwater Management

LB5: Plans, Sections, and Elevations (studio)

Design and drawings prepared by Richard Leplastrier and Karen Lambert

0008943235-03 18 Mar 2024
 Assessor Peter Cumming
 Accreditation No. 20042
 Address
 5 Portons Road,
 Lovett Bay, NSW,
 2105
 www.nathers.gov.au
 hstar.com.au



LB1

Family House for Lovett Bay - PORTONS, DP 590 990, 13 Sept 2023
 Site Area 5456 m², Scale 1/100 Plan, Dv. RL-6
 ORIGIN LEVELS RL 1.974HD

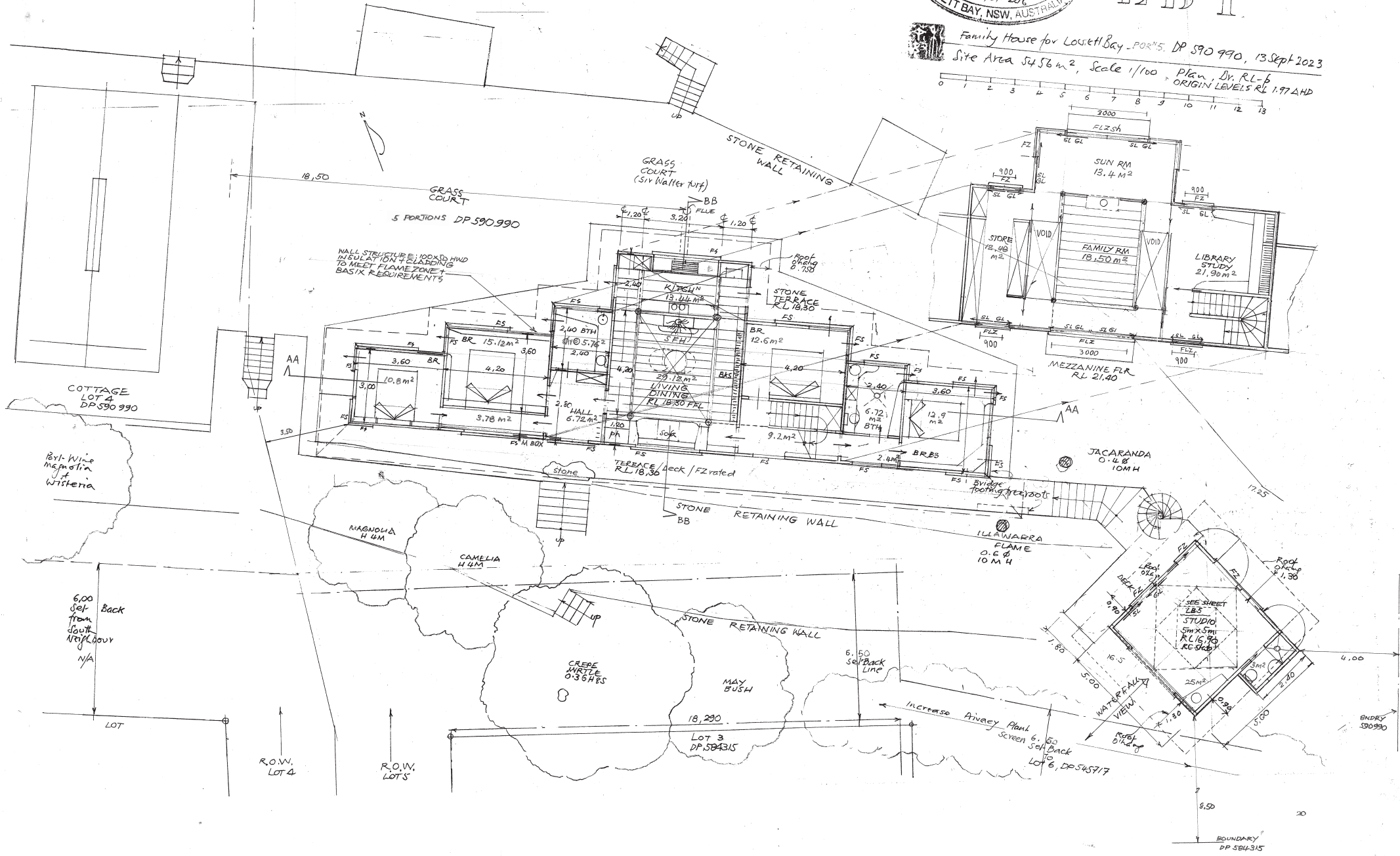

0008943235-03 18 Mar 2024

Assessor Peter Cumming
Accreditation No. 20042

Address
5 Portions Road,
Lovett Bay, NSW,
2105

www.nathers.gov.au

hstar.com.au



BASIX information

- Minimum 55mm foil lined blanket under metal roof.
- R2.5 insulation to all ceilings except living/dining/kitchen (this is in addition to above roof insulation).
- All external walls to have reflective sarking/16mm firecheck barrier/R2.5 insulation/ply lining.
- All internal walls ply stud with R2.5 adjacent to bathrooms.
- R2.5 underfloor insulation to framed/suspended floor.
- Studio w/c timber/glass door U=5.4 SHGC=0.56.
- Windows/glass doors of mezzanine floor, living/dining/kitchen, corridors, and studio DG/clear U=3.6 SHGC=0.47 (hinged) SHGC=0.54 (sliding).
- Windows/glass doors of bedrooms and bathrooms DG/clear U=4.3 SHGC=0.47 (+/-10%) hinged SHGC=0.53 (+/-10%) sliding.
- All recessed downlights sealed and to allow for uninterrupted ceiling insulation.

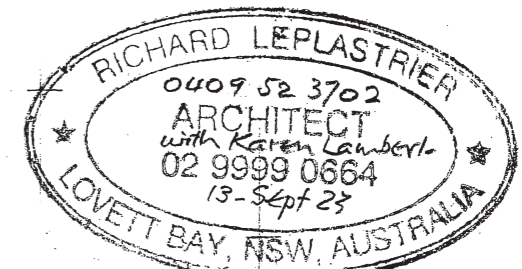
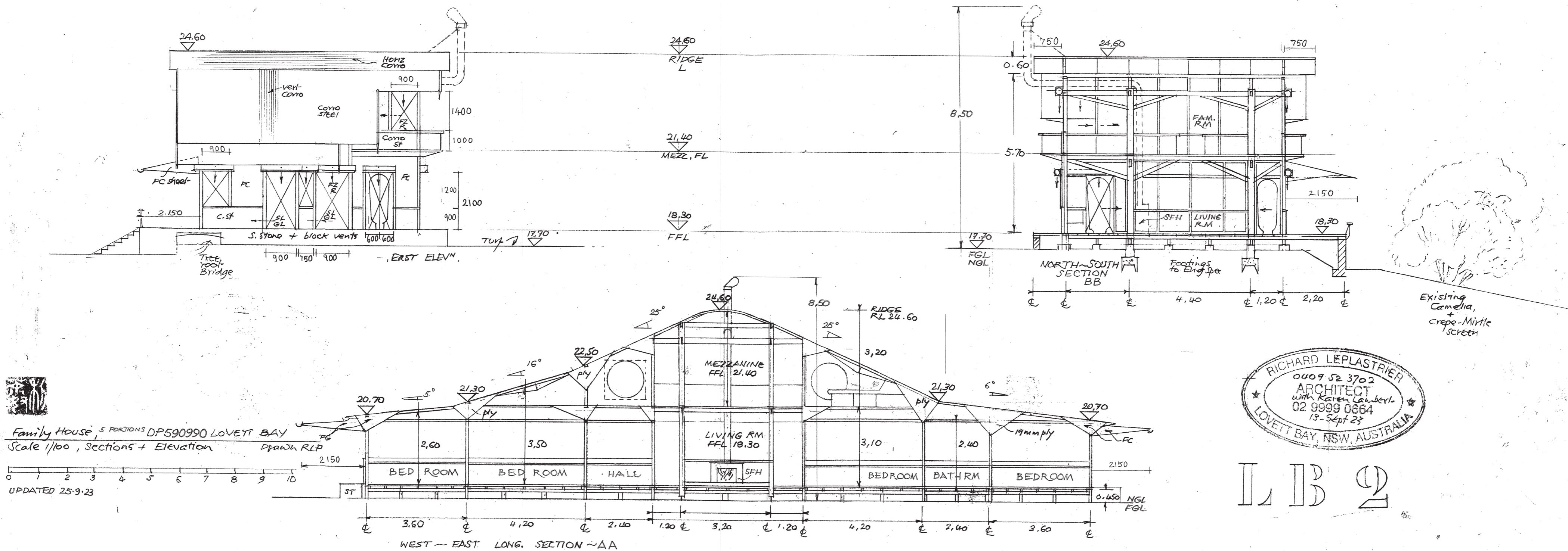

LIB 2



0008943235-03 18 Mar 2024

Assessor Peter Cumming

Accreditation No. 20042

Address

5 Portions Road,
Lovett Bay, NSW,
2105



hstar.com.au

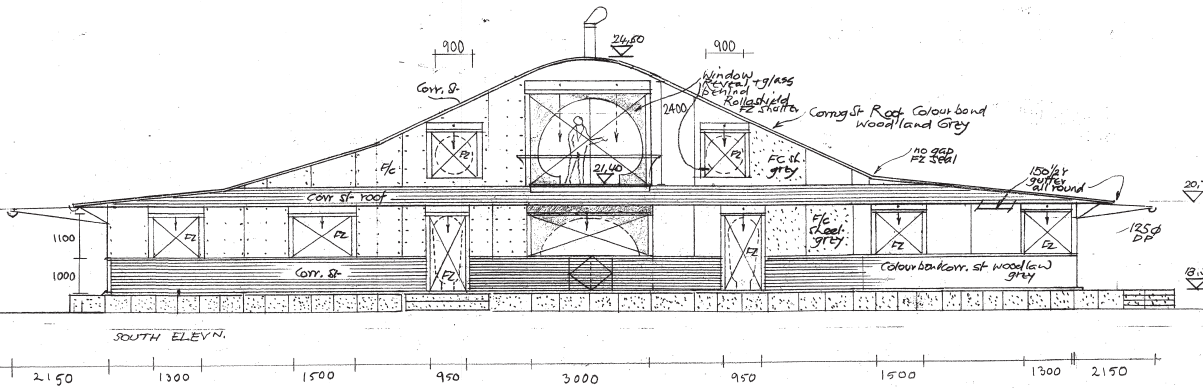
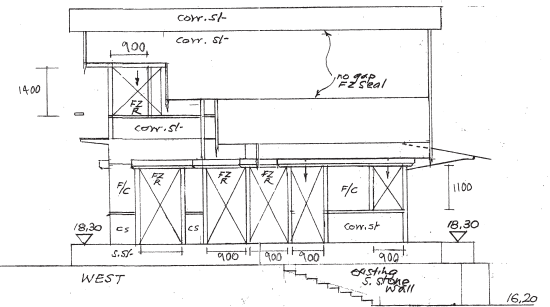
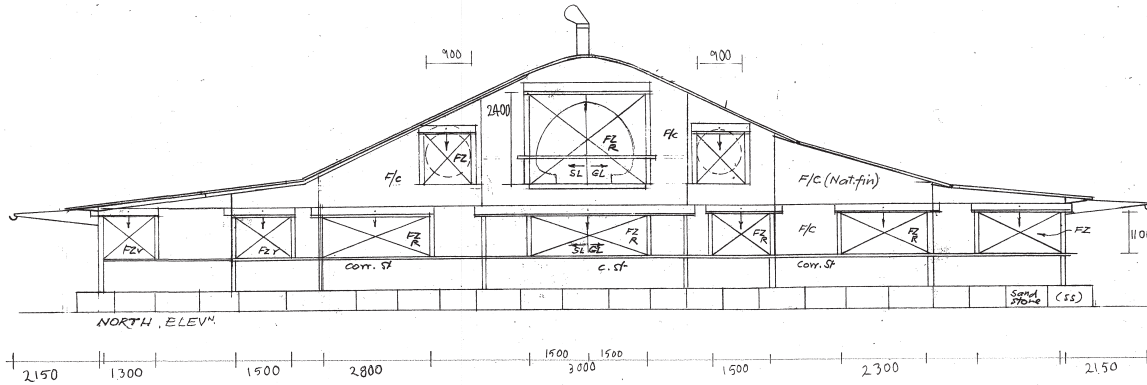

LB3



Family House for 5 PORTIONS DP590990 LOVETT BAY 2105
SOUTH, NORTH, WEST ELEVATIONS, SCALE 1/100 DM, RLP

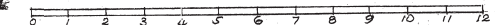

To Studio



FORE SHORE WALK
LOVETT BAY TIDAL FLAT

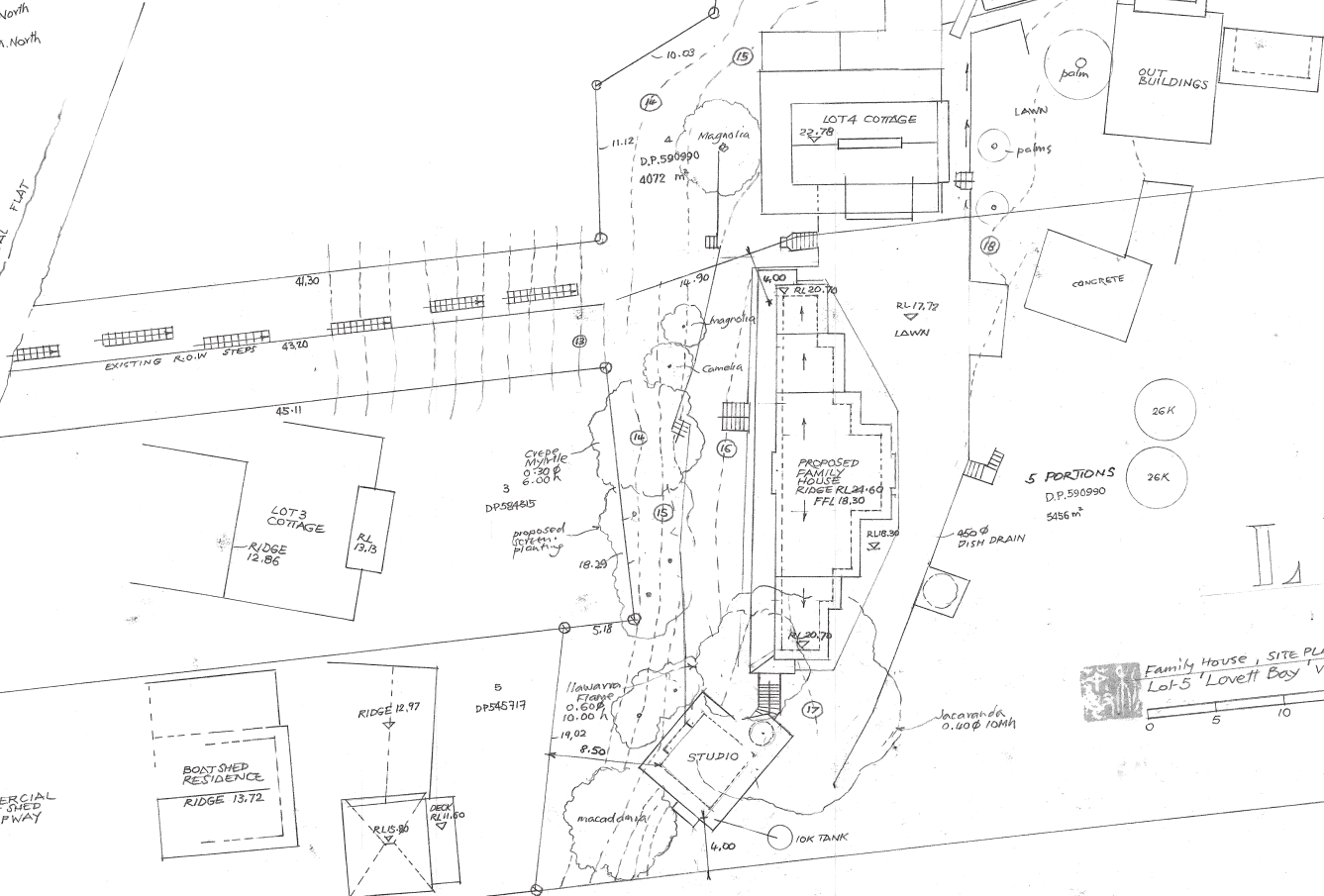

APPROX 100.00 M TO NORTH BOUNDARY



LIB 4

5 PORTIONS
D.P. 590990
5456 m²

Family House, SITE PLAN, 1:300, D.P. 590990, Sep 13 2023 DA RLP
Lot-5 'Lovett Bay' via Church Point - 041-727-2216

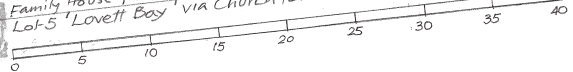

APPROX 100.00 M TO NORTH BOUNDARY

4.9
NATIONWIDE HOUSE
www.nathouse.gov.au

0008943235-03 18 Mar 2024
Assessor Peter Cumming
Accreditation No. 20042

Address
5 Portions Road,
Lovett Bay, NSW,
2105

66.4
Mans

www.nathouse.gov.au

hstar.com.au



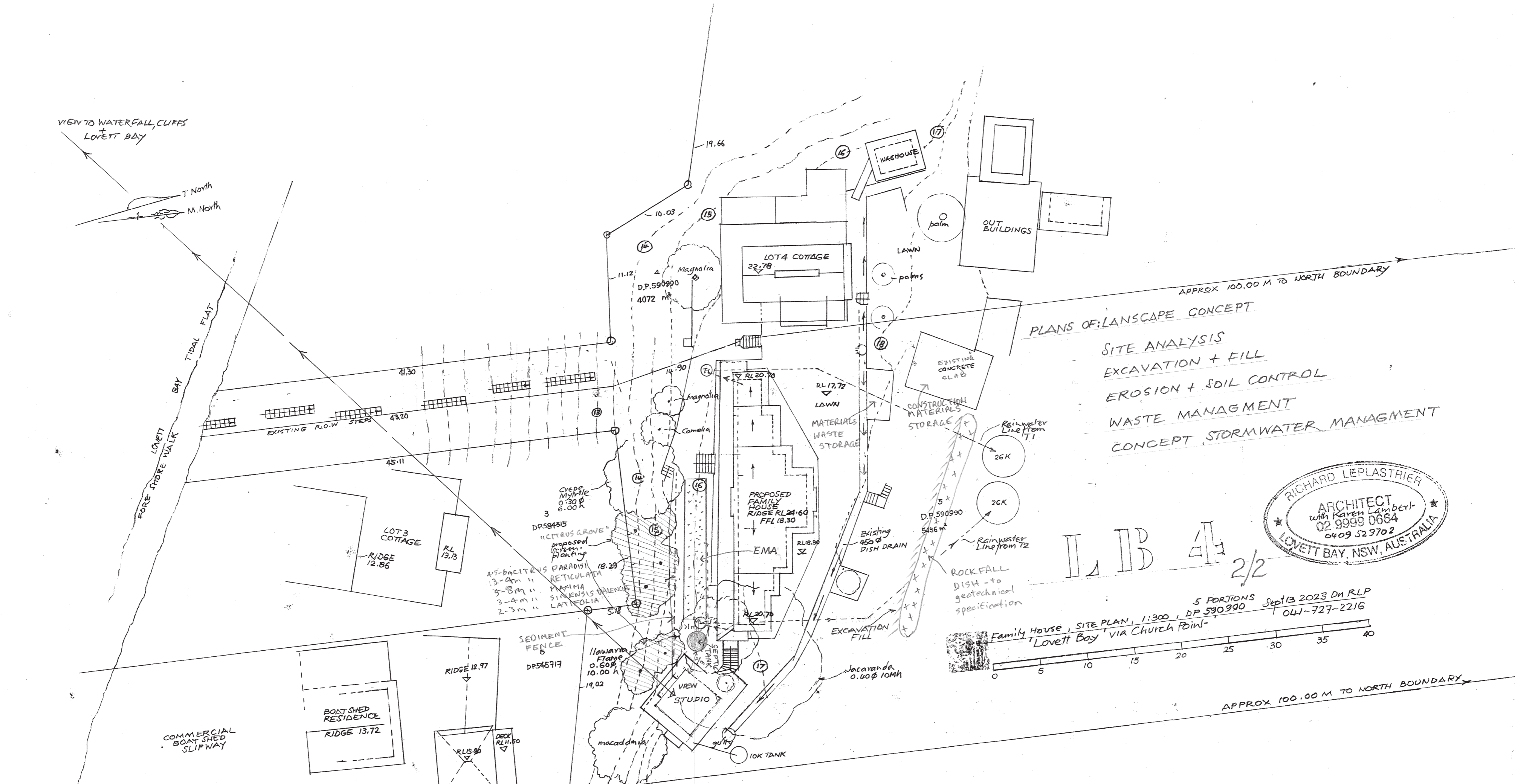

LIBA 2/2

Family House, SITE PLAN, 1:300, DP 590990, Sep 13 2023 Dn RLP
 'Lovett Bay' via Church Point
 041-727-2216

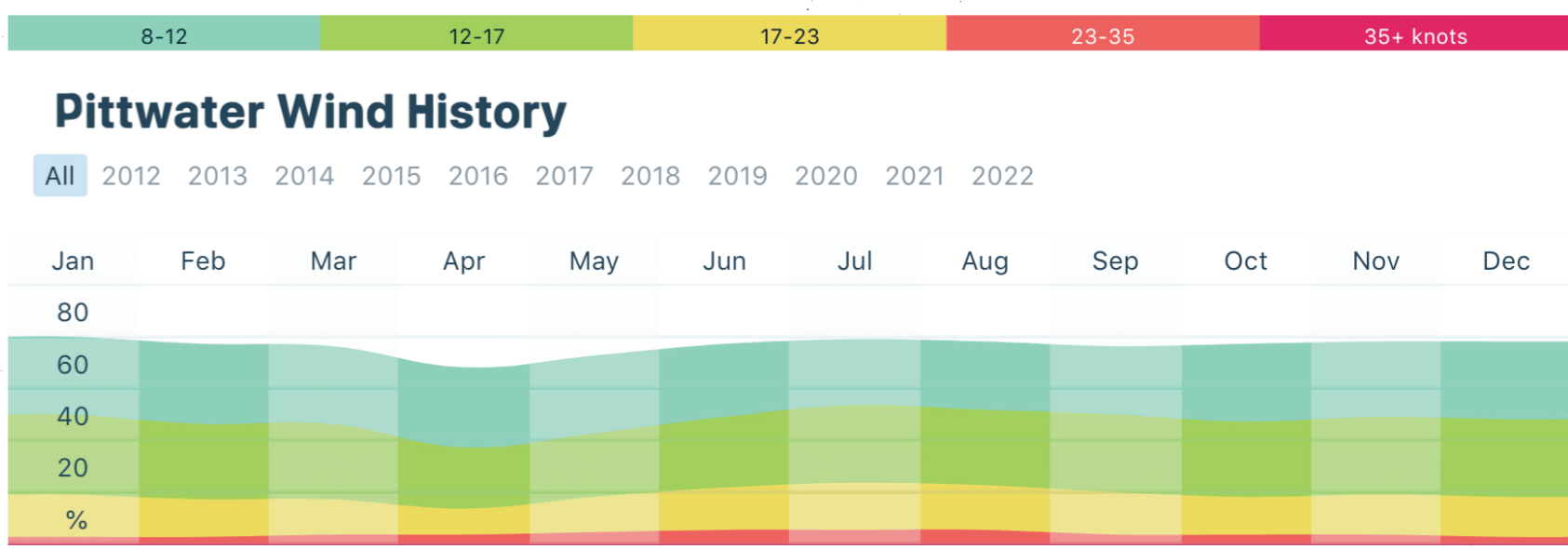
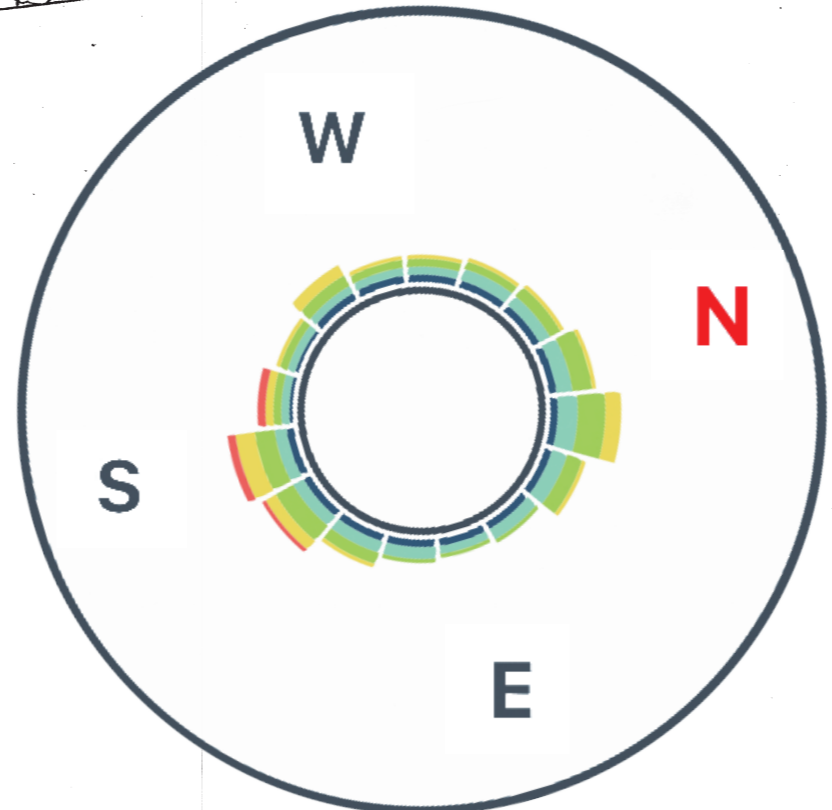

Annual average wind strength and direction data is shown for Pittwater region as best proxy for Lovett Bay.
 Source: <https://windy.app/forecast2/spot/128784/pittwater/statistics>



STUDIOTO NEW FAMILY HOUSE Drawn RLP
 1/100 Amended Plans/Section, ELEVⁿ, Mar 24/11
 May 24/19

LIB 20

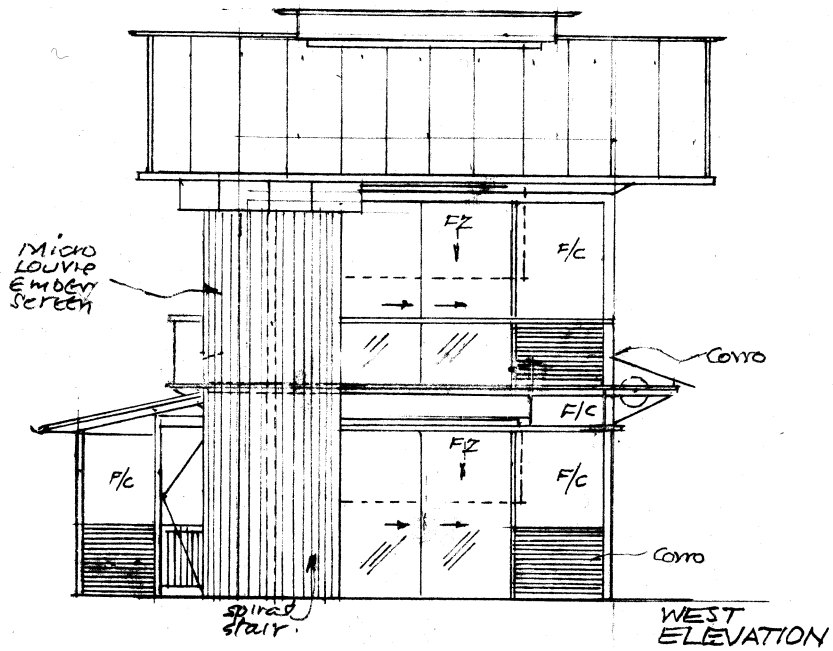

WEST ELEVATION

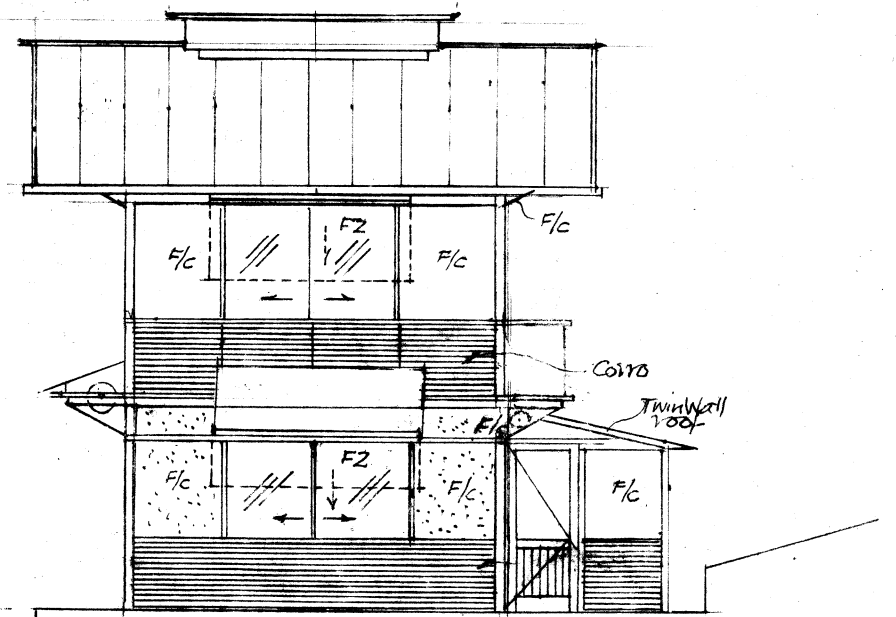

EAST ELEVATION

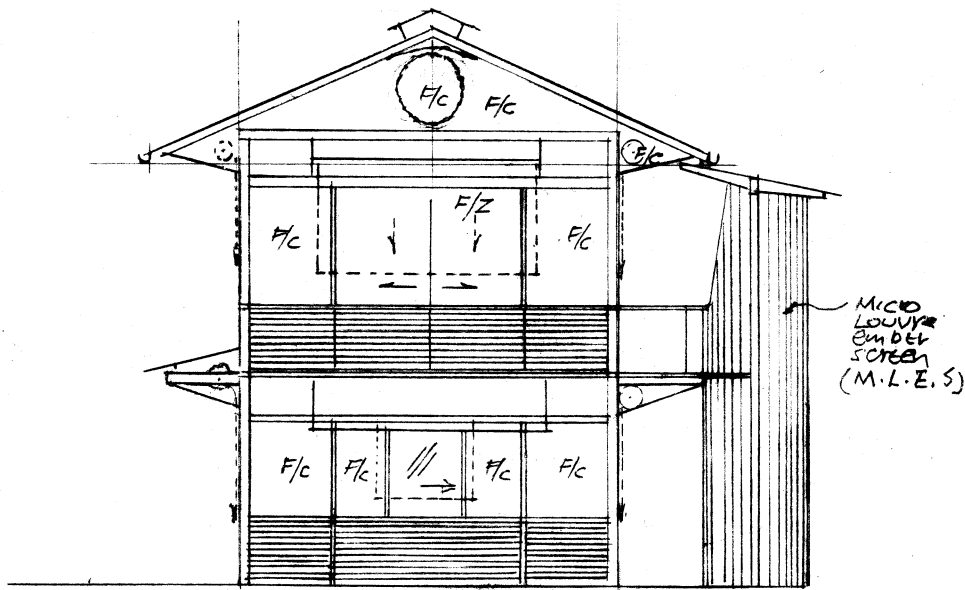

NORTH ELEVATION

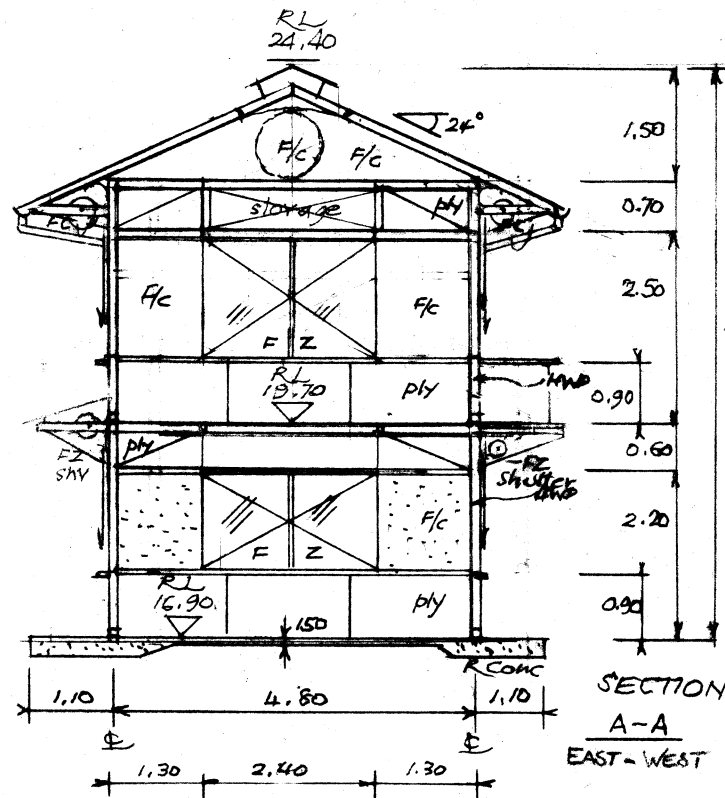

SECTION A-A EAST-WEST

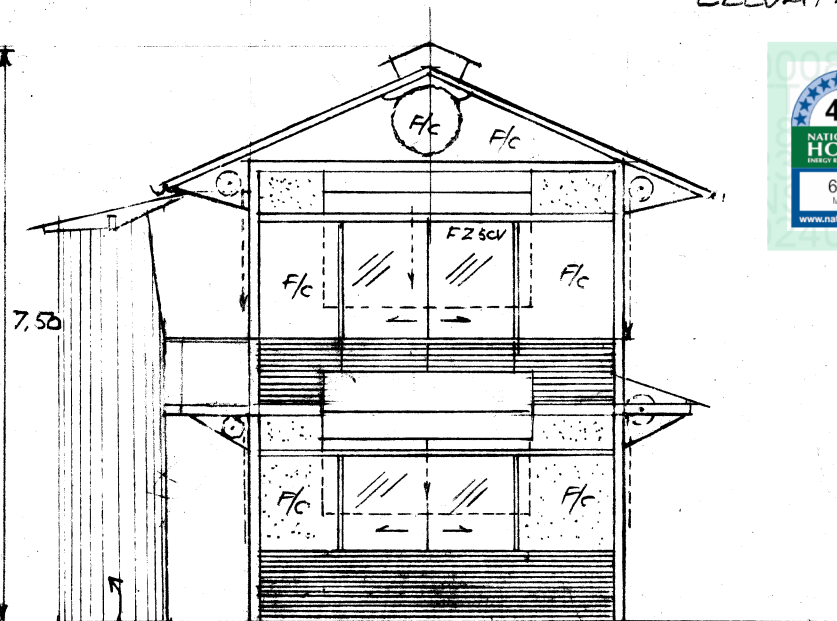

SOUTH ELEVATION

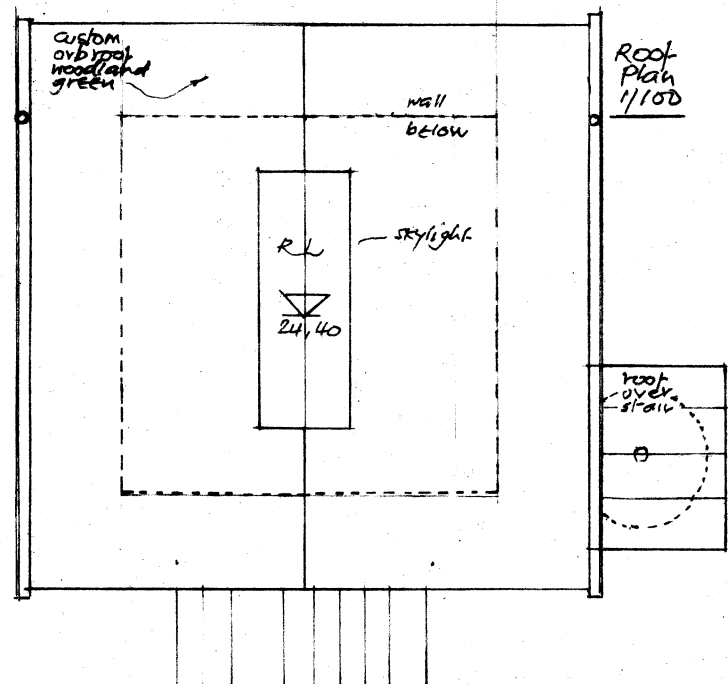
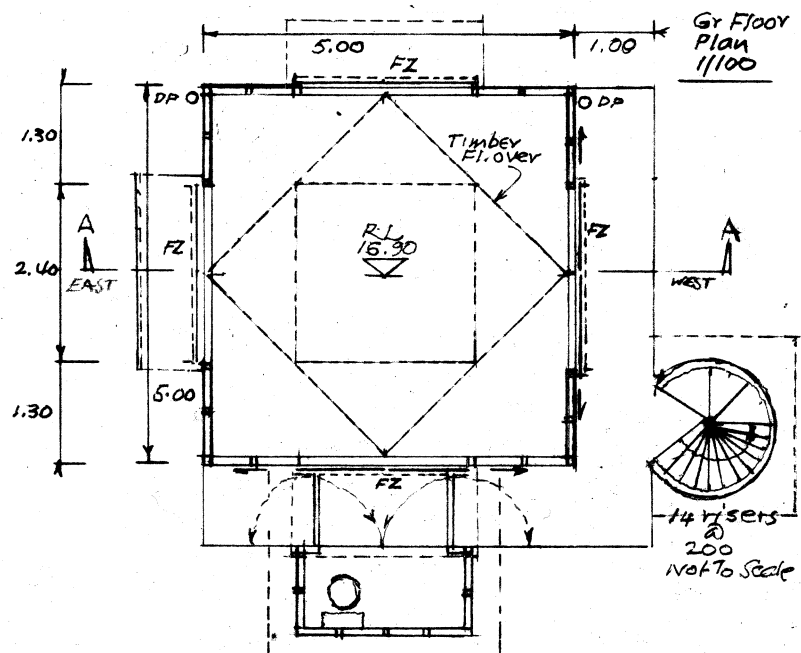
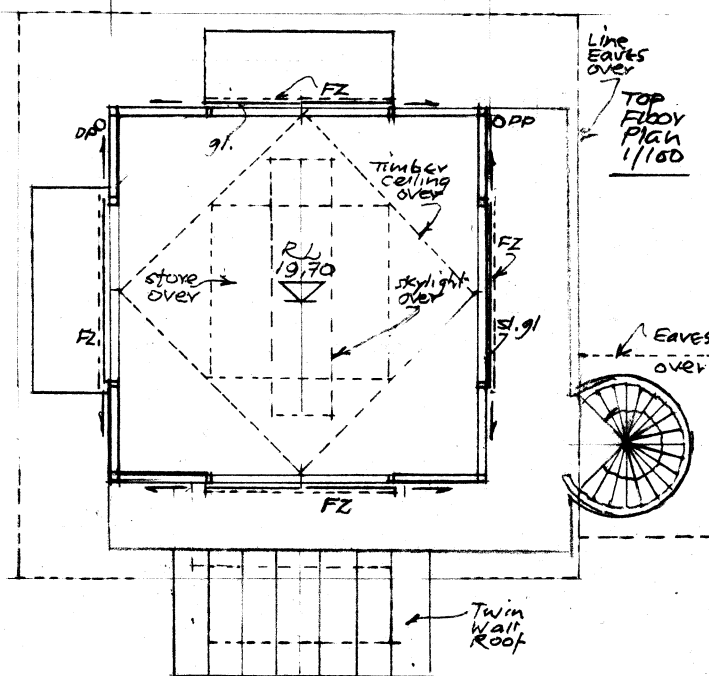

0008943235-03 18 Mar 2024
 Assessor Peter Cumming
 Accreditation No. 20042
 Address 5 Portions Road, Lovett Bay, NSW, 2105
 66.4 M²
 www.nathers.gov.au hstar.com.au



SHADOW DIAGRAM - 21ST OF JUNE

9 AM - proposed and adjacent buildings shaded by hill



12 PM



3 PM

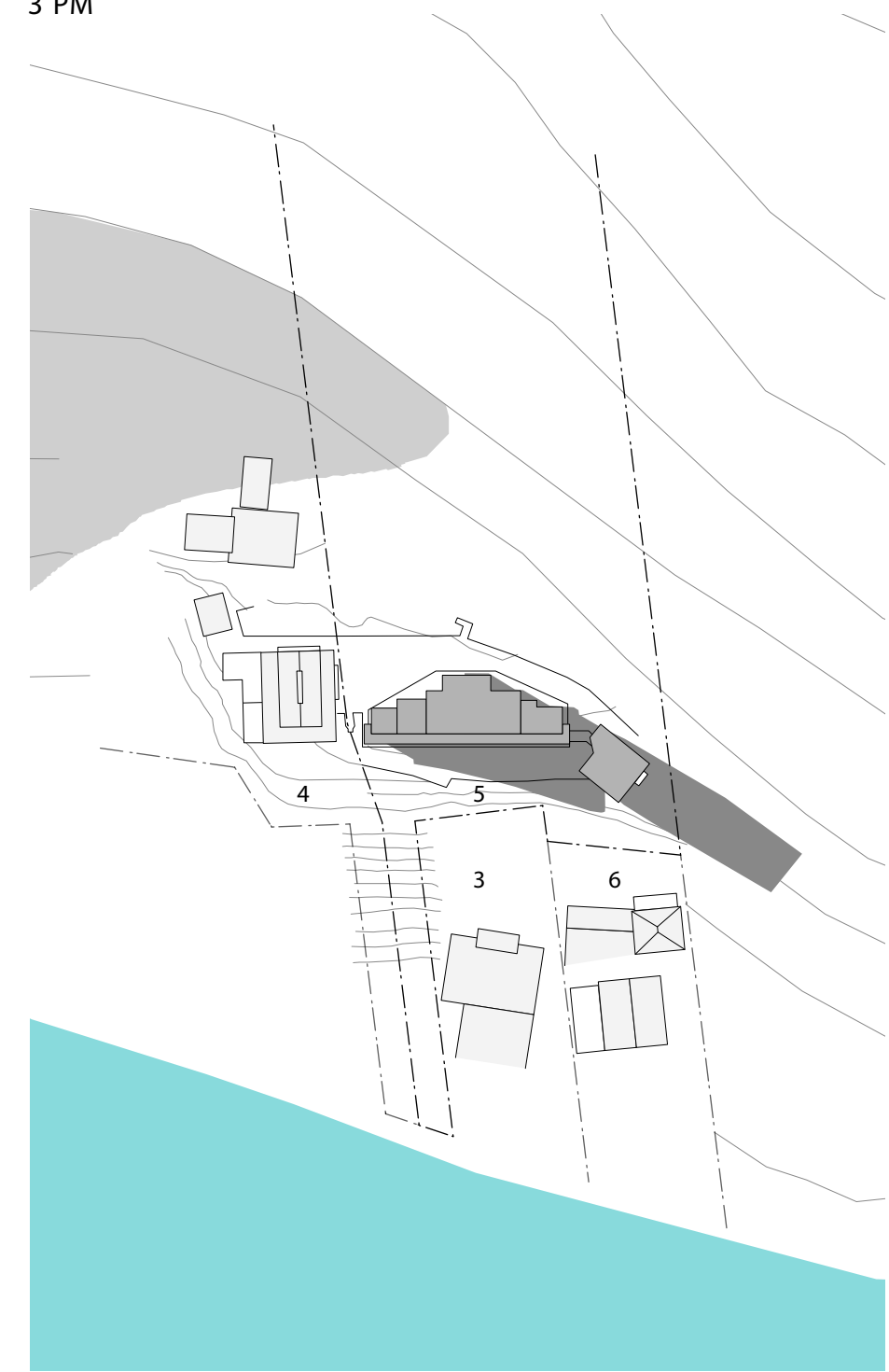

hill shadow
proposed building shadow

PITTWATER 21 DCP
C1.4 - Solar Access

- . No neighbouring property will be affected by proposed shadow line.
- . As shown, no windows on neighbouring property will be affected by proposed shade. Elevation is not required.
- . Existing site of proposed development is vacant. Existing shadow is not applicable.

THIS SHADOW DIAGRAM WAS GENERATED ACCURATELY BY PETER STUTCHBURY ARCHITECTURE

Do not scale from drawings. Verify all dimensions and levels on site. Peter Stutchbury Architecture is the owner of the copyright subsisting in these drawings, plans and specifications. They must not be used, reproduced or copied in whole or part nor may the information, ideas and concepts therein contained be disclosed to any person without the prior written consent of Peter Stutchbury Architecture.

peter stutchbury architecture
5 / 364 Barrenjoey Road Newport NSW 2106
p. 9979 5030
f. 9979 5367
e. admin@petersutchbury.com.au

Lovett House
5 Portions Lovett Bay, DP 590990
Lovett Bay NSW 2105

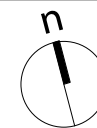

Drawing Name
shadow diagram

Date : 26th September 2023

Drawing No.:

Scale : 1/1000 @ A3

Issue
1

Schedule of external colours and materials
Proposed Family House for 5 portions DP590990 Lovett Bay 2105

MAIN HOUSE

Roof, awnings: corrugated steel, Colorbond Woodland Grey
Walls to sill ground floor: corrugated steel, Colorbond Woodland Grey

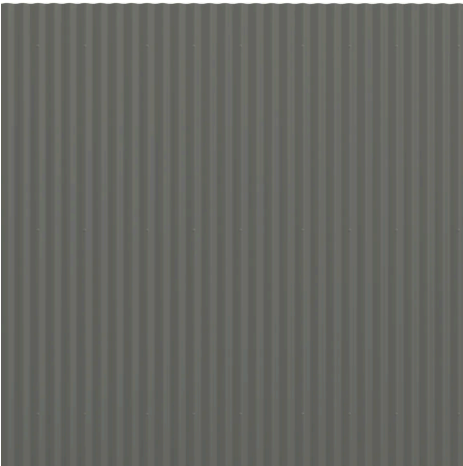

Gutters, flashings and down pipes: colour matched to Colorbond Woodland Grey

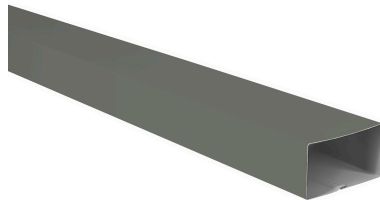

Walls above sill ground floor to eaves: fibre cement, natural grey



FZ stainless steel shutters and tracks to all windows and doors: stainless steel, silver/grey



Doors, windows frames and reveals (behind shutters): ironbark hardwood, pink/brown



Window and Door glass: toughened glass, clear



Subfloor perimeter closure: natural weathered sandstone, range from sand to grey



STUDIO

Roof, awnings: corrugated steel, Colorbond Woodland Grey

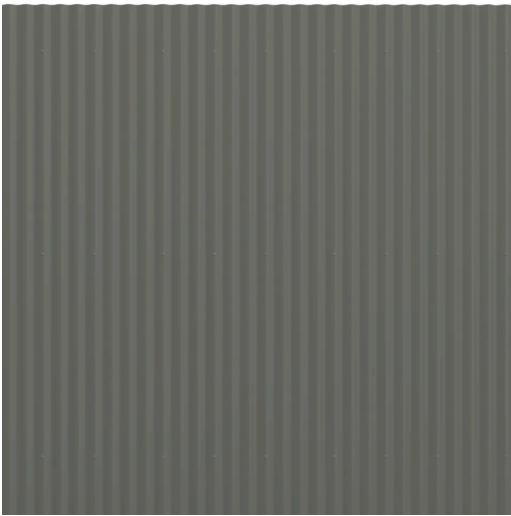

Gutters, flashings and down pipes: colour matched to Colorbond Woodland Grey

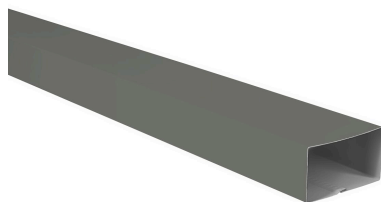
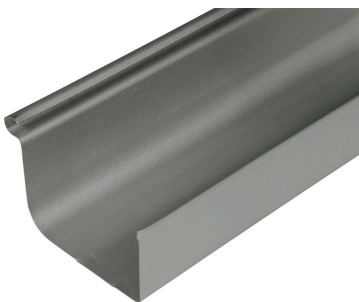

Walls to sill ground floor: corrugated steel, Colorbond Woodland Grey

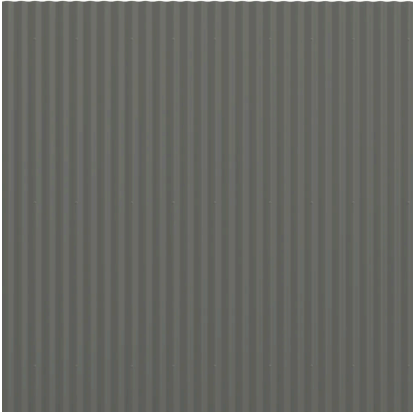

Walls above sill ground floor to eaves: fibre cement, natural grey



Steel shutters and tracks to all windows and doors: to match Colorbond Southerly

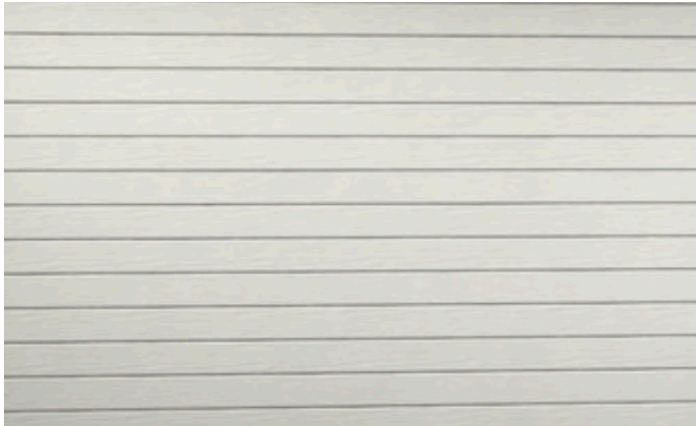
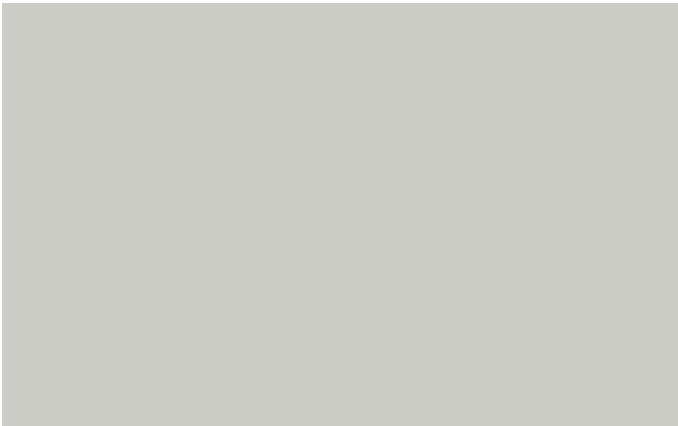

Doors, windows frames and reveals (behind shutters): ironbark hardwood, pink/brown

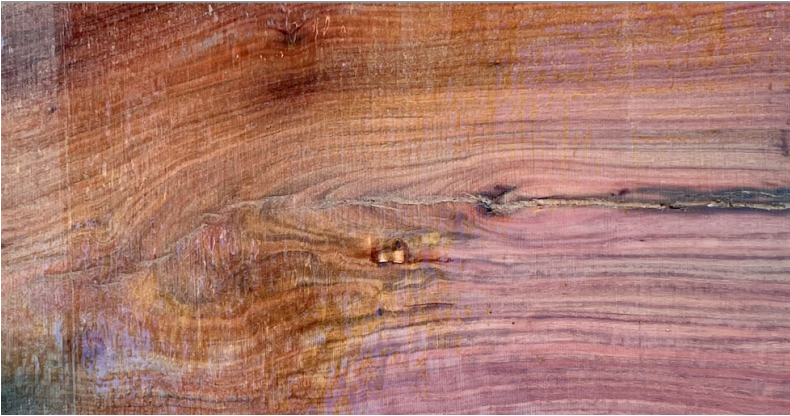

Window and Door glass: toughened glass, clear



Perimeter to concrete slab floor edged in sandstone: colour range from sand to grey

