

Proposed skip bin location for building waste & recycling to owners designated parking space

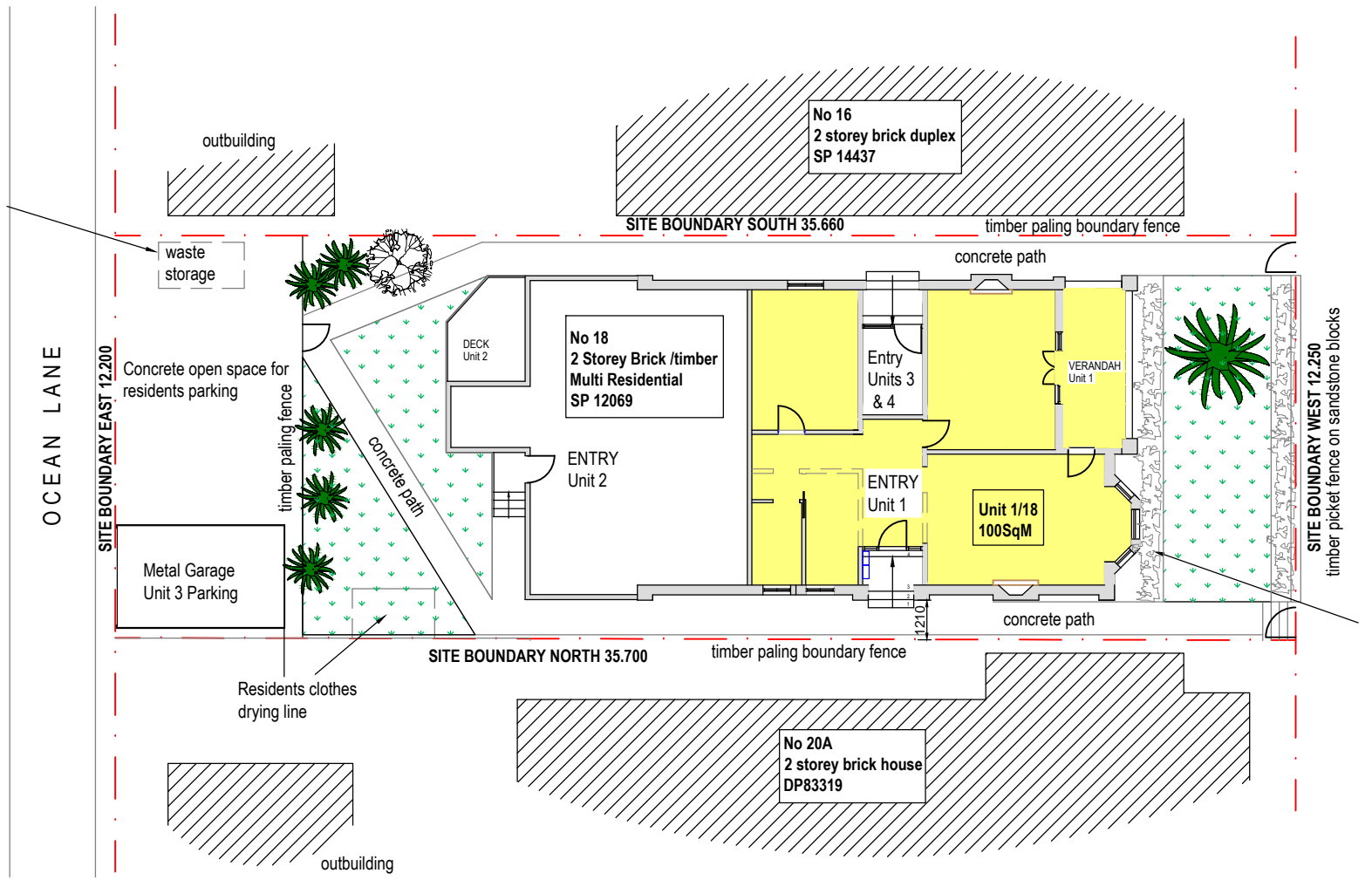

NOTE:
Site Boundaries are measured from timber boundary fences not by a registered surveyor

Lot 1 Sec SP 12069

A 16/02/24 Issued for DA submission

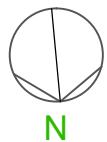

Interior Alterations
Unit 1 / 18 Quinton Rd Manly NSW 2095
client:
Cecile Garderes & David McEwing

SITE PLAN

date	scale	drawn	dwg no.	rev
Feb 2024	1:200	KP	DA01	A

Kelly Pearson Design

ABN 34 836 972 794
m:0410 681031
kellypearsondesign@bigpond.com

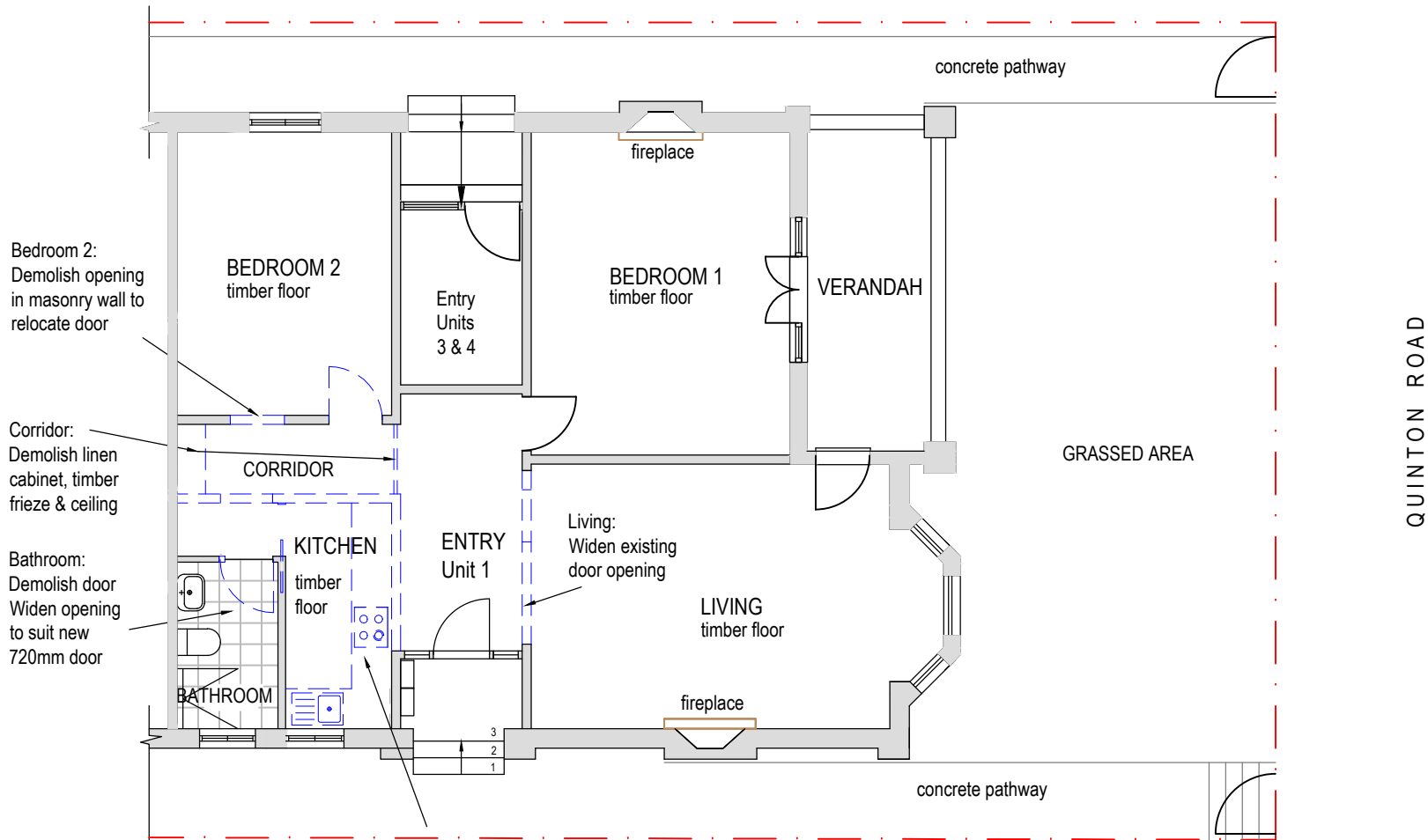

LEGEND

— — — — walls / elements to be demolished

Kitchen / Entry:
 Demolish existing Kitchen cabinets.
 Demolish Kitchen, Entry & corridor ceiling,
 Demolish 2 x masonry walls & kitchen cavity slider door

Lot 1 Sec SP 12069

Interior Alterations
 Unit 1 / 18 Quinton Rd Manly NSW 2095
 client:
 Cecile Garderes & David McEwing

DEMOLITION PLAN - GF Unit 1

date Feb 2024 scale 1:100 drawn KP dwg no. DA02 rev A

A 16/02/24 Issued for DA submission

Kelly Pearson Design
 ABN 34 836 972 794
 m:0410 681031
 kellypearsondesign@bigpond.com



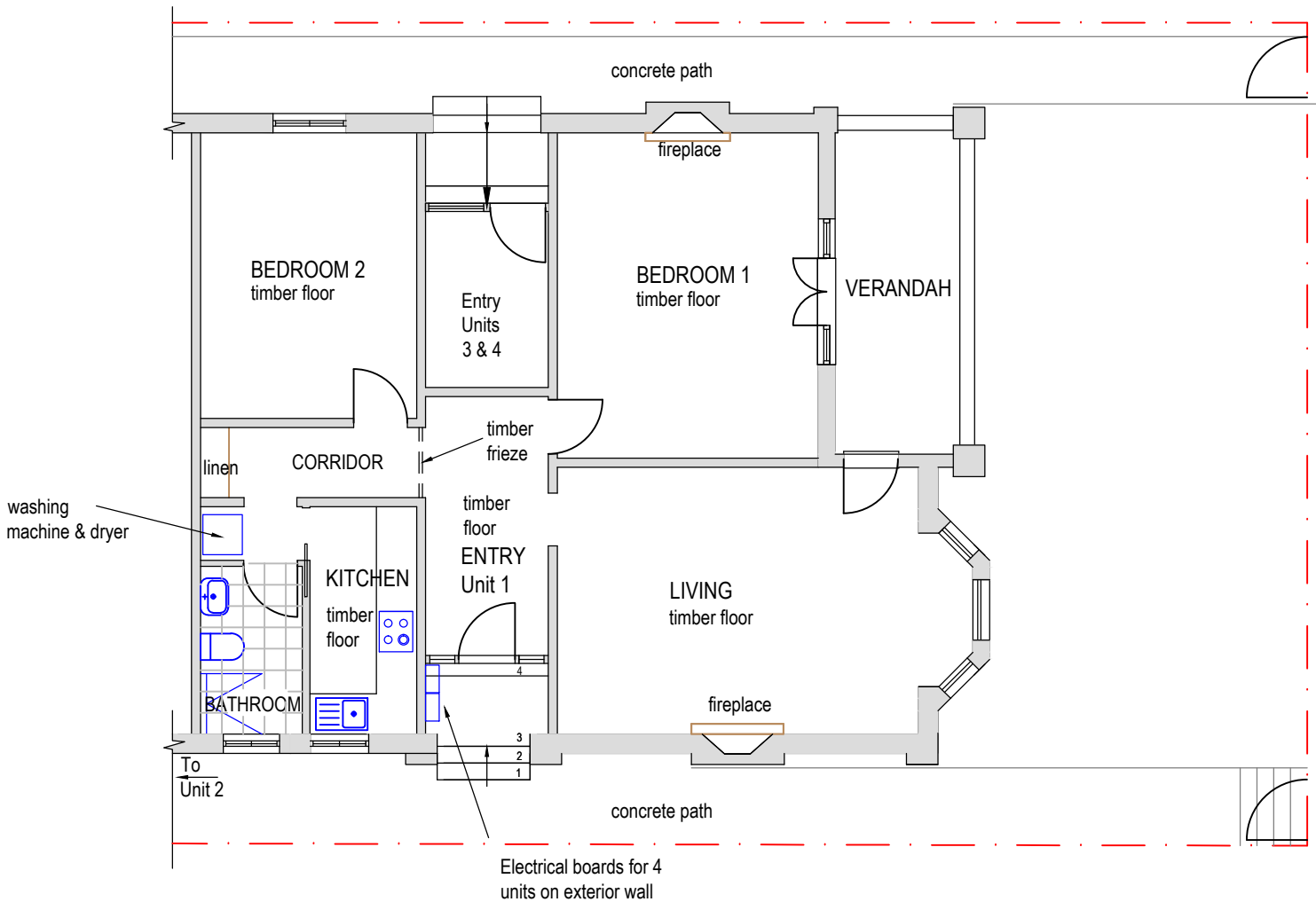

QUINTON ROAD

Lot 1 Sec SP 12069

Interior Alterations
 Unit 1 / 18 Quinton Rd Manly NSW 2095
 client:
 Cecile Garderes & David McEwing

EXISTING FLOOR PLAN - GF Unit 1

date	scale	drawn	dwg no.	rev
Feb 2024	1:100	KP	DA03	A

A 16/02/24 Issued for DA submission

Kelly Pearson Design
 ABN 34 836 972 794
 m:0410 681031
 kellypearsondesign@bigpond.com



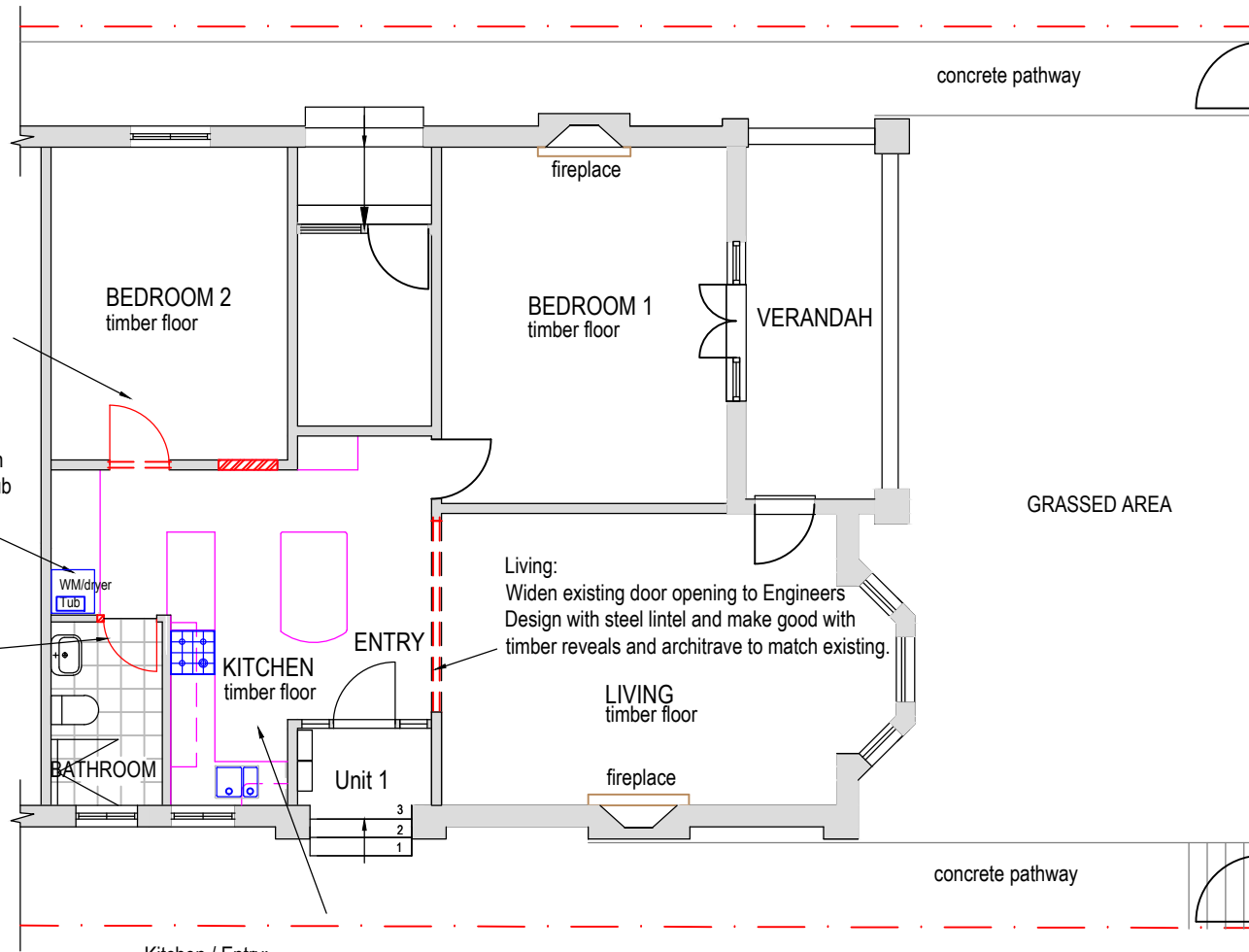

QUINTON ROAD

Bedroom 2:
New door opening with steel lintel to Engineers design.
New door & fanlight, to match existing style.
Make good to old door opening.

Laundry Cupboard:
Combined Washing Machine & Clothes Dryer to existing plumbed location with tiled floor, concealed in new tall joinery cabinets. Laundry tub located over

Existing Bathroom:
New 720mm door to match original style doors & make good to opening.
New ducted exhaust fan

Living:
Widen existing door opening to Engineers Design with steel lintel and make good with timber reveals and architrave to match existing.

Kitchen / Entry:
New concealed steel beams to Engineer's Design.
Make good to white set masonry walls and timber floor to match existing
New fire rated ceiling & plaster cornice to match original style.
New Kitchen cabinets & cooker with ducted rangehood

Lot 1 Sec SP 12069

Interior Alterations
Unit 1 / 18 Quinton Rd Manly NSW 2095
client:
Cecile Garderes & David McEwing

PROPOSED FLOOR PLAN - GF Unit 1

date	scale	drawn	dwg no.	rev
Feb 2024	1:100	KP	DA04	A

A 16/02/24 Issued for DA submission

Kelly Pearson Design
ABN 34 836 972 794
m:0410 681031
kellypearsondesign@bigpond.com

