

SHEETS

- 01/8 OVERVIEW
- 02/8 SITE ANALYSIS PLAN
- 03/8 GROUND FLOOR PLANS EXISTING
- 04/8 GROUND FLOOR PLANS PROPOSED
- 05/8 ACCESSIBLE W.C
- 06/8 EXTERNAL ELEVATION & SIGNAGE
- 07/8 SECTIONS
- 08/8 PARKING & STREET SIGNAGE

- ALL WORKS ARE TO BE TO THE SATISFACTION OF THE LOCAL GOVERNING AUTHORITY & SYDNEY WATER.
- ALL WORKS ARE TO BE IN ACCORDANCE WITH LATEST VERSION OF THE BUILDING CODE AND AUSTRALIAN STANDARDS.
- CONFIRM ALL DIMENSIONS BEFORE PROCEEDING WITH WORKS AND ORDERING MATERIALS.
- ALL DIMENSIONS THAT RELATE TO SITE BOUNDRIES AND EASEMENTS ARE SUBJECT TO VERIFICATION BY A SITE SURVEY.
- ALL FOOTINGS, ROOF STRUCTURES, RETAINING WALLS, LINTELS AND REMOVAL OF STRUCTURAL WALLS TO BE APPROVED BY A QUALIFIED STRUCTURAL ENGINEER.
- ALL DIMENSIONS, SIZES, LEVELS AND HEIGHTS ARE NOMINAL.

- ALL BUILDING WORK TO FULLY COMPLY WITH THE LATEST VERSION OF AUSTRALIAN STANDARDS
- AS2870 RESIDENTIAL SLABS & FOOTING CONSTRUCTION
- AS1684 RESIDENTIAL TIMBER FRAMED CONSTRUCTIONS.
- AS1288 GLASS IN BUILDINGS
- AS2047 WINDOWS IN BUILDINGS
- AS3500 PLUMBING DRAINAGE
- AS3012 ELECTRICAL INSTALLATION
- AS1657 FIXED PLATFORMS, WALKWAYS, STAIWAYS & LADDER DESIGN CONSTRUCTION & INSTALLATION
- AS1668 INTERIOR LIGHTING
- AS3740 WATERPROOFING WET AREAS
- AS1428 ACCESS & MOBILITY

SITE CALCULATIONS		
	Existing sqm	Proposed sqm
SITE AREA	599	599
GF INDUSTRIAL	370	248
MEZZANIE STORAGE	27	27
TAP ROOM	0	122

TAP ROOM CALCULATIONS	
TOTAL FLOOR AREA	370
MEZZANINE	27
	397
TAP ROOM	122sqm or 30%



CAMARQUE DESIGN
 545 MILITARY ROAD
 MOSMAN
 0418 408774

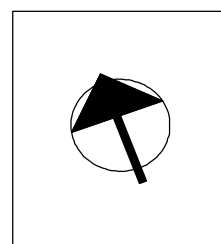

QUAKERS HAT BREWING 11 Mitchell Road Brookvale NSW 2100	OVERVIEW	
	Start Date	25/11/19
	Issue Date	5/12/19
	Drawn By	D ROBINSON
	Scale	1:100
		01/8

- ALL WORKS ARE TO BE TO THE SATISFACTION OF THE LOCAL GOVERNING AUTHORITY & SYDNEY WATER.
- ALL WORKS ARE TO BE IN ACCORDANCE WITH LATEST VERSION OF THE BUILDING CODE AND AUSTRALIAN STANDARDS.
- CONFIRM ALL DIMENSIONS BEFORE PROCEEDING WITH WORKS AND ORDERING MATERIALS.
- ALL DIMENSIONS THAT RELATE TO SITE BOUNDRIES AND EASEMENTS ARE SUBJECT TO VERIFICATION BY A SITE SURVEY.
- ALL FOOTINGS, ROOF STRUCTURES, RETAINING WALLS, LINTELS AND REMOVAL OF STRUCTURAL WALLS TO BE APPROVED BY A QUALIFIED STRUCTURAL ENGINEER.
- ALL DIMENSIONS, SIZES, LEVELS AND HEIGHTS ARE NOMINAL.

- ALL BUILDING WORK TO FULLY COMPLY WITH THE LATEST VERSION OF AUSTRALIAN STANDARDS
- AS2870 RESIDENTIAL SLABS & FOOTING CONSTRUCTION
- AS1684 RESIDENTIAL TIMBER FRAMED CONSTRUCTIONS.
- AS1288 GLASS IN BUILDINGS
- AS2047 WINDOWS IN BUILDINGS
- AS3500 PLUMBING DRAINAGE
- AS3012 ELECTRICAL INSTALLATION
- AS1657 FIXED PLATFORMS, WALKWAYS, STAIWAYS & LADDER DESIGN CONSTRUCTION & INSTALLATION
- AS1668 INTERIOR LIGHTING
- AS3740 WATERPROOFING WET AREAS
- AS1428 ACCESS & MOBILITY

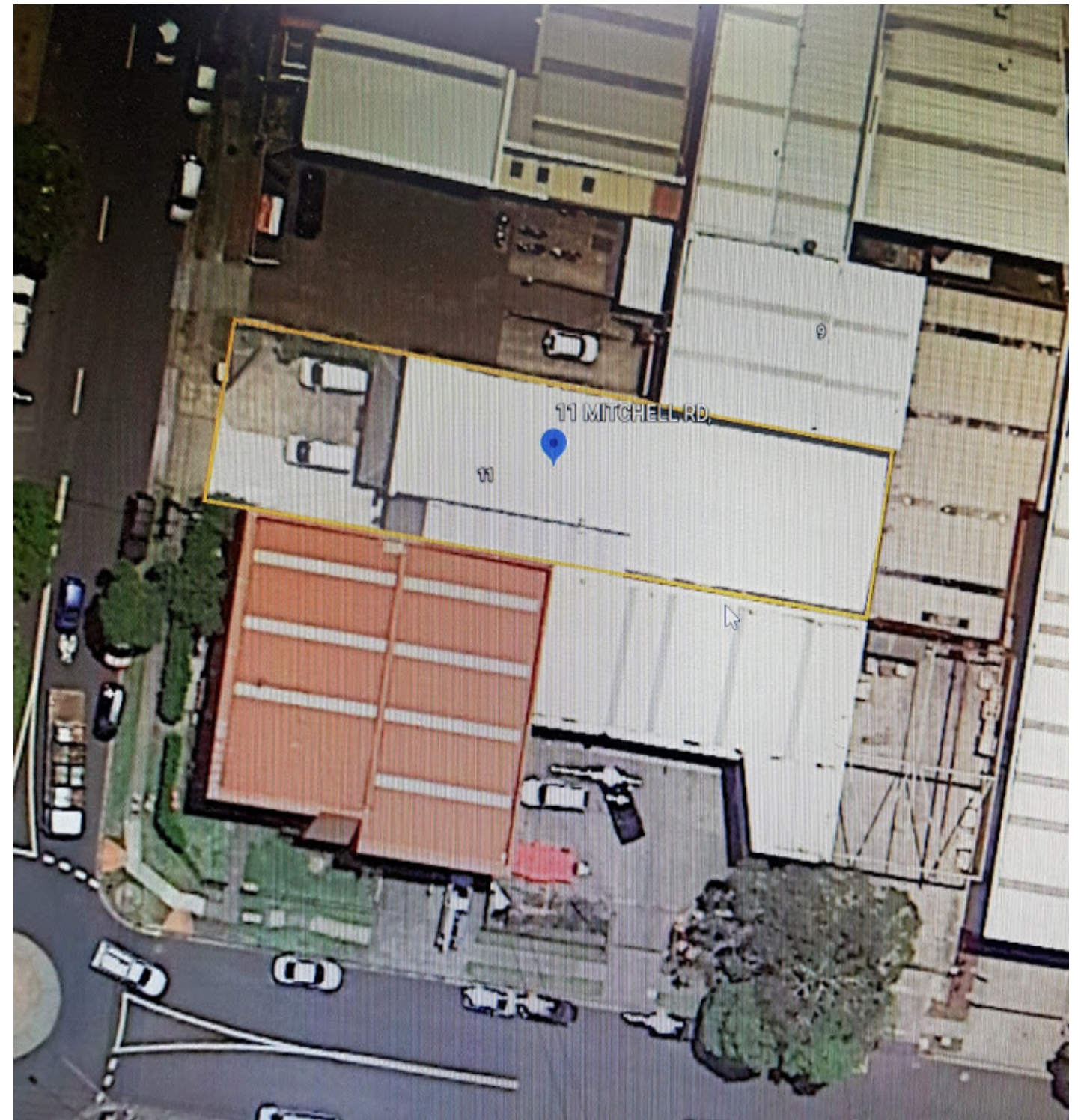

SITE CALCULATIONS		
	Existing sqm	Proposed sqm
SITE AREA	599	599
G/F INDUSTRIAL	370	248
MEZZANIE STORAGE	27	27
TAP ROOM	0	122

NO CHANGE TO EXTERNAL WALLS OR BUILDING FOOTPRINT
 NO CHANGE TO FSR OR BUILDING HEIGHT
 CHANGE OF USE
 CHANGE TO FRONT ELAVATION

CAMARQUE DESIGN
 545 MILITARY ROAD
 MOSMAN
 0418 408774

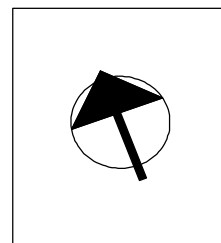

QUAKERS HAT BREWING
 11 Mitchell Road
 Brookvale
 NSW 2100

SITE ANALYSIS PLAN		
Start Date	25/11/19	02/8
Issue Date	5/12/19	
Drawn By	D ROBINSON	
Scale		

- ALL WORKS ARE TO BE TO THE SATISFACTION OF THE LOCAL GOVERNING AUTHORITY & SYDNEY WATER.
- ALL WORKS ARE TO BE IN ACCORDANCE WITH LATEST VERSION OF THE BUILDING CODE AND AUSTRALIAN STANDARDS.
- CONFIRM ALL DIMENSIONS BEFORE PROCEEDING WITH WORKS AND ORDERING MATERIALS.
- ALL DIMENSIONS THAT RELATE TO SITE BOUNDRIES AND EASEMENTS ARE SUBJECT TO VERIFICATION BY A SITE SURVEY.
- ALL FOOTINGS, ROOF STRUCTURES, RETAINING WALLS, LINTELS AND REMOVAL OF STRUCTURAL WALLS TO BE APPROVED BY A QUALIFIED STRUCTURAL ENGINEER.
- ALL DIMENSIONS, SIZES, LEVELS AND HEIGHTS ARE NOMINAL.

- ALL BUILDING WORK TO FULLY COMPLY WITH THE LATEST VERSION OF AUSTRALIAN STANDARDS
- AS2870 RESIDENTIAL SLABS & FOOTING CONSTRUCTION
- AS1684 RESIDENTIAL TIMBER FRAMED CONSTRUCTIONS.
- AS1288 GLASS IN BUILDINGS
- AS2047 WINDOWS IN BUILDINGS
- AS3500 PLUMBING DRAINAGE
- AS3012 ELECTRICAL INSTALLATION
- AS1657 FIXED PLATFORMS, WALKWAYS, STAIWAYS & LADDER DESIGN CONSTRUCTION & INSTALLATION
- AS1668 INTERIOR LIGHTING
- AS3740 WATERPROOFING WET AREAS
- AS1428 ACCESS & MOBILITY

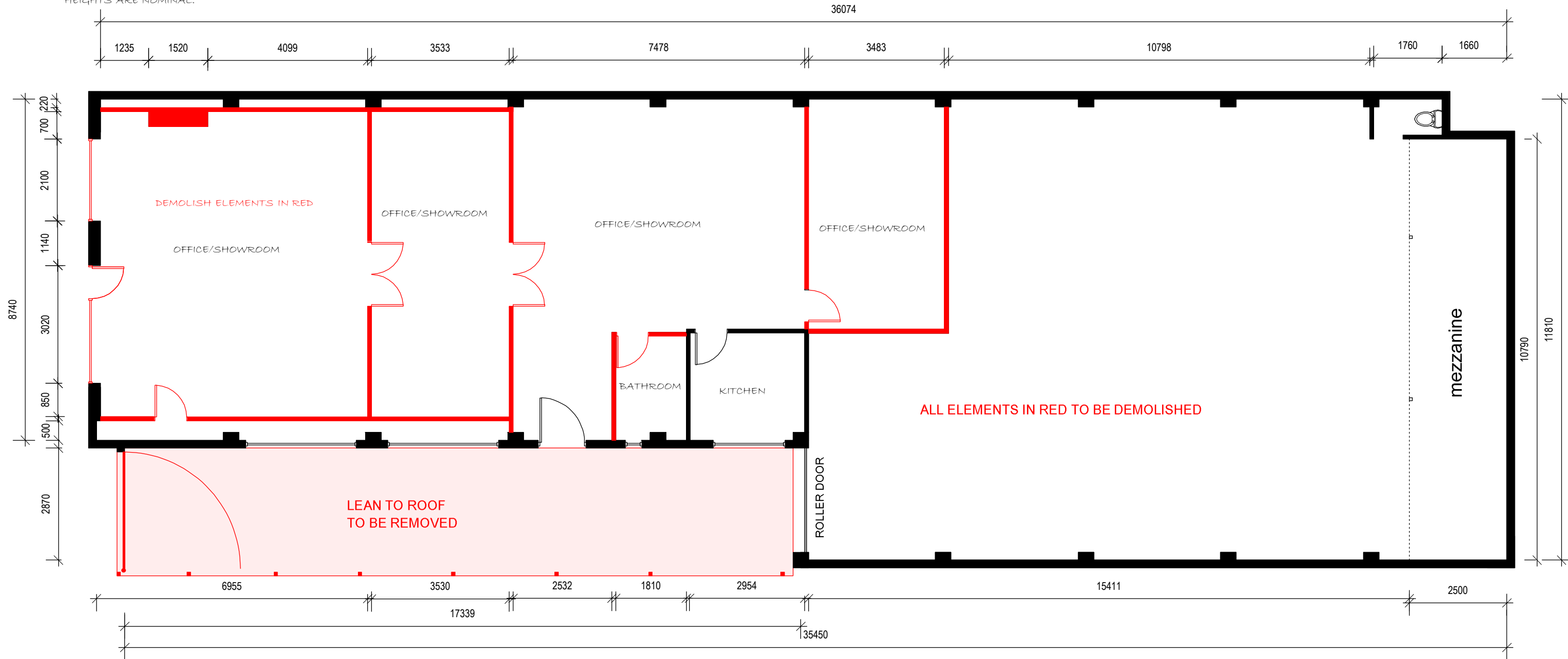

CAMARQUE DESIGN
545 MILITARY ROAD
MOSMAN
0418 408774

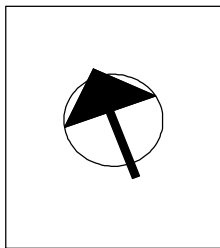

QUAKERS HAT BREWING
11 Mitchell Road
Brookvale
NSW 2100

FLOOR PLAN G.F. EXISTING		03/8
Start Date	25/11/19	
Issue Date	5/12/19	
Drawn By	D ROBINSON	
Scale	1:100	

- ALL WORKS ARE TO BE TO THE SATISFACTION OF THE LOCAL GOVERNING AUTHORITY & SYDNEY WATER.
- ALL WORKS ARE TO BE IN ACCORDANCE WITH LATEST VERSION OF THE BUILDING CODE AND AUSTRALIAN STANDARDS.
- CONFIRM ALL DIMENSIONS BEFORE PROCEEDING WITH WORKS AND ORDERING MATERIALS.
- ALL DIMENSIONS THAT RELATE TO SITE BOUNDRIES AND EASEMENTS ARE SUBJECT TO VERIFICATION BY A SITE SURVEY.
- ALL FOOTINGS, ROOF STRUCTURES, RETAINING WALLS, LINTELS AND REMOVAL OF STRUCTURAL WALLS TO BE APPROVED BY A QUALIFIED STRUCTURAL ENGINEER.
- ALL DIMENSIONS, SIZES, LEVELS AND HEIGHTS ARE NOMINAL.

- ALL BUILDING WORK TO FULLY COMPLY WITH THE LATEST VERSION OF AUSTRALIAN STANDARDS
- AS2870 RESIDENTIAL SLABS & FOOTING CONSTRUCTION
- AS1684 RESIDENTIAL TIMBER FRAMED CONSTRUCTIONS.
- AS1288 GLASS IN BUILDINGS
- AS2047 WINDOWS IN BUILDINGS
- AS3500 PLUMBING DRAINAGE
- AS3012 ELECTRICAL INSTALLATION
- AS1657 FIXED PLATFORMS, WALKWAYS, STAIWAYS & LADDER DESIGN CONSTRUCTION & INSTALLATION
- AS1668 INTERIOR LIGHTING
- AS3740 WATERPROOFING WET AREAS
- AS1428 ACCESS & MOBILITY

AREA CALCULATIONS	
INDUSTRIAL SPACE	sqm
TOTAL GROUND FLOOR	370
MEZZANINE	27
TOTAL	397
TAP ROOM	
GROUND FLOOR	122
TOTAL	122

36074

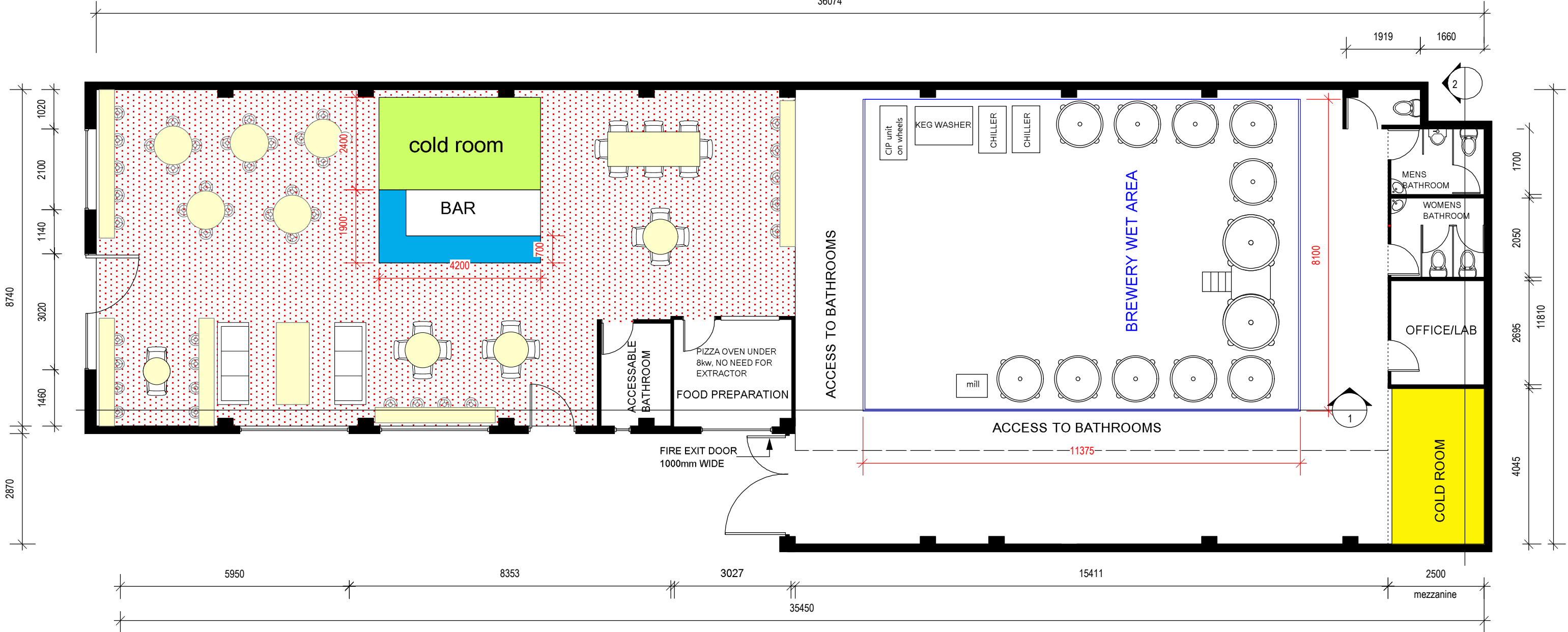

CAMARQUE DESIGN
545 MILITARY ROAD
MOSMAN
0418 408774

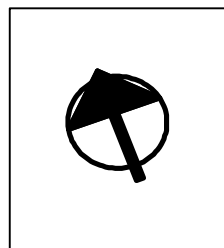

QUAKERS HAT BREWING
11 Mitchell Road
Brookvale
NSW 2100

FLOOR PLAN G.F. PROPOSED		
Start Date	25/11/19	04/8
Issue Date	5/12/19	
Drawn By	D ROBINSON	
Scale	1:100	

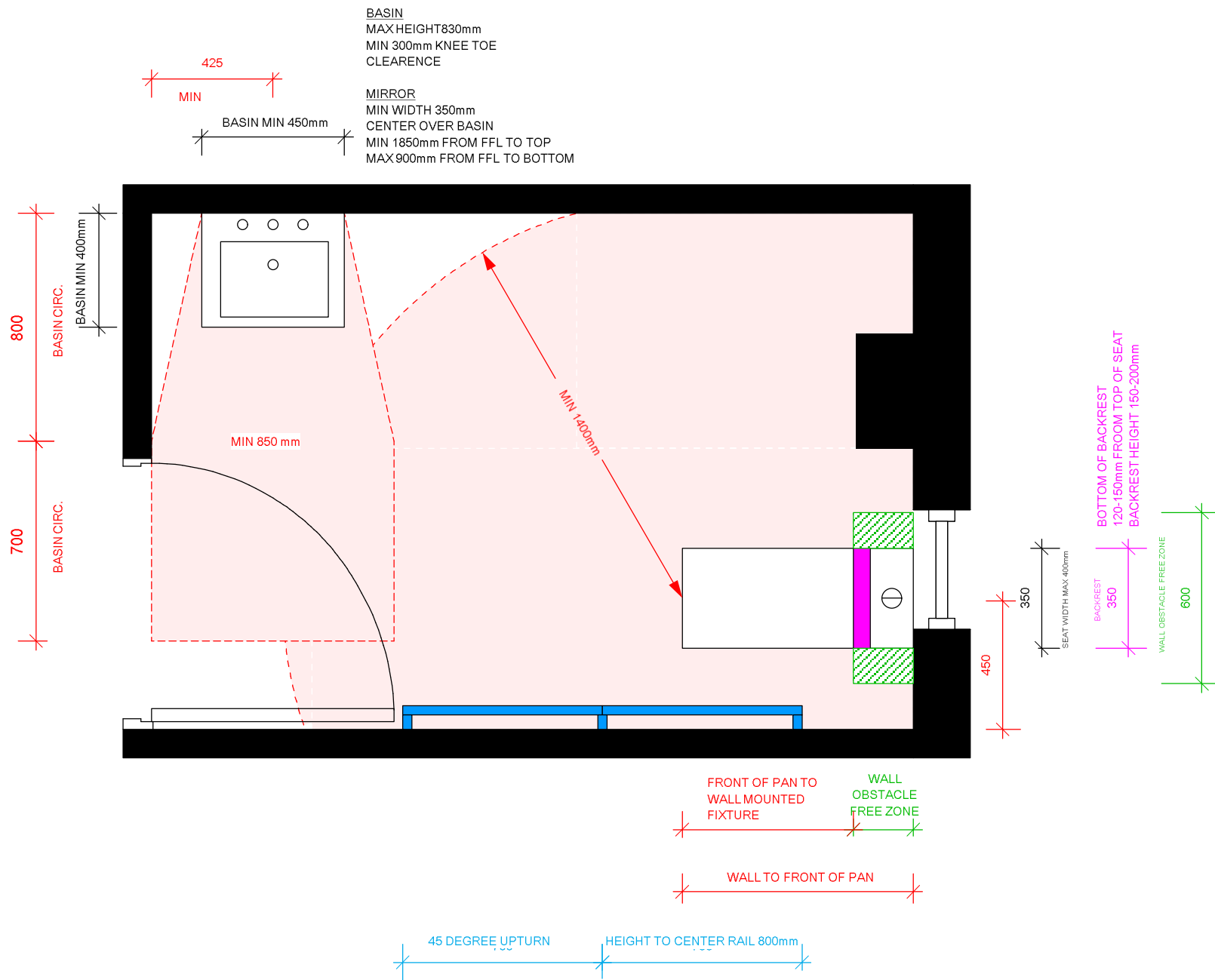

- ALL WORKS ARE TO BE TO THE SATISFACTION OF THE LOCAL GOVERNING AUTHORITY & SYDNEY WATER.
- ALL WORKS ARE TO BE IN ACCORDANCE WITH LATEST VERSION OF THE BUILDING CODE AND AUSTRALIAN STANDARDS.
- CONFIRM ALL DIMENSIONS BEFORE PROCEEDING WITH WORKS AND ORDERING MATERIALS.
- ALL DIMENSIONS THAT RELATE TO SITE BOUNDARIES AND EASEMENTS ARE SUBJECT TO VERIFICATION BY A SITE SURVEY.
- ALL FOOTINGS, ROOF STRUCTURES, RETAINING WALLS, LINTELS AND REMOVAL OF STRUCTURAL WALLS TO BE APPROVED BY A QUALIFIED STRUCTURAL ENGINEER.
- ALL DIMENSIONS, SIZES, LEVELS AND HEIGHTS ARE NOMINAL.
- ALL BUILDING WORK TO FULLY COMPLY WITH THE LATEST VERSION OF AUSTRALIAN STANDARDS
- AS2870 RESIDENTIAL SLABS & FOOTING CONSTRUCTION
- AS1684 RESIDENTIAL TIMBER FRAMED CONSTRUCTIONS.
- AS1288 GLASS IN BUILDINGS
- AS2047 WINDOWS IN BUILDINGS
- AS3500 PLUMBING DRAINAGE
- AS3012 ELECTRICAL INSTALLATION
- AS1657 FIXED PLATFORMS, WALKWAYS, STAIWAYS & LADDER DESIGN CONSTRUCTION & INSTALLATION
- AS1668 INTERIOR LIGHTING
- AS3740 WATERPROOFING WET AREAS
- AS1428 ACCESS & MOBILITY

CAMARQUE DESIGN
 545 MILITARY ROAD
 MOSMAN
 0418 408774

QUAKERS HAT BREWING
 11 Mitchell Road
 Brookvale
 NSW 2100

ACCESSIBLE W.C	
Start Date	05/8
Issue Date	
Drawn By	
Scale	

- ALL WORKS ARE TO BE TO THE SATISFACTION OF THE LOCAL GOVERNING AUTHORITY & SYDNEY WATER.
- ALL WORKS ARE TO BE IN ACCORDANCE WITH LATEST VERSION OF THE BUILDING CODE AND AUSTRALIAN STANDARDS.
- CONFIRM ALL DIMENSIONS BEFORE PROCEEDING WITH WORKS AND ORDERING MATERIALS.
- ALL DIMENSIONS THAT RELATE TO SITE BOUNDRIES AND EASEMENTS ARE SUBJECT TO VERIFICATION BY A SITE SURVEY.
- ALL FOOTINGS, ROOF STRUCTURES, RETAINING WALLS, LINTELS AND REMOVAL OF STRUCTURAL WALLS TO BE APPROVED BY A QUALIFIED STRUCTURAL ENGINEER.
- ALL DIMENSIONS, SIZES, LEVELS AND HEIGHTS ARE NOMINAL.

- ALL BUILDING WORK TO FULLY COMPLY WITH THE LATEST VERSION OF AUSTRALIAN STANDARDS
- AS2870 RESIDENTIAL SLABS & FOOTING CONSTRUCTION
- AS1684 RESIDENTIAL TIMBER FRAMED CONSTRUCTIONS.
- AS1288 GLASS IN BUILDINGS
- AS2047 WINDOWS IN BUILDINGS
- AS3500 PLUMBING DRAINAGE
- AS3012 ELECTRICAL INSTALLATION
- AS1657 FIXED PLATFORMS, WALKWAYS, STAIWAYS & LADDER DESIGN CONSTRUCTION & INSTALLATION
- AS1668 INTERIOR LIGHTING
- AS3740 WATERPROOFING WET AREAS
- AS1428 ACCESS & MOBILITY

KEEP EXISTING STONE CLADDING
 ENLARGE GROUND FLOOR WINDOW AND DOOR OPENINGS IN HEIGHT
 RECLAIMED OR AGED TIMBER FRAMES AROUND WINDOWS/DOOR
 INDUSTRIAL STYLE TIMBER AND METAL FRAME WINDOWS AND DOOR



FRONT ELEVATION EXISTING

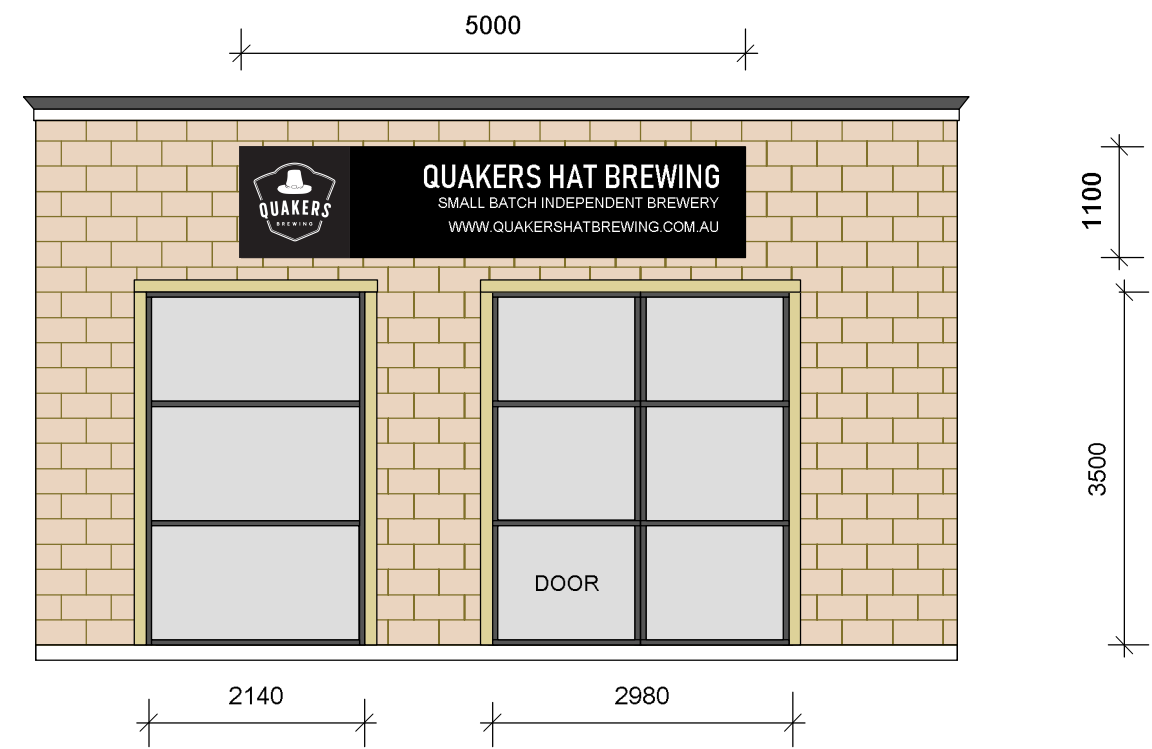

FRONT ELEVATION PROPOSED

CAMARQUE DESIGN
 545 MILITARY ROAD
 MOSMAN
 0418 408774

QUAKERS HAT BREWING 11 Mitchell Road Brookvale NSW 2100	FRONT ELEVATION & SIGNAGE		06/8
	Start Date	25/11/19	
	Issue Date	5/12/19	
	Drawn By	D ROBINSON	
	Scale	1:75	

- ALL WORKS ARE TO BE TO THE SATISFACTION OF THE LOCAL GOVERNING AUTHORITY & SYDNEY WATER.
- ALL WORKS ARE TO BE IN ACCORDANCE WITH LATEST VERSION OF THE BUILDING CODE AND AUSTRALIAN STANDARDS.
- CONFIRM ALL DIMENSIONS BEFORE PROCEEDING WITH WORKS AND ORDERING MATERIALS.
- ALL DIMENSIONS THAT RELATE TO SITE BOUNDRIES AND EASEMENTS ARE SUBJECT TO VERIFICATION BY A SITE SURVEY.
- ALL FOOTINGS, ROOF STRUCTURES, RETAINING WALLS, LINTELS AND REMOVAL OF STRUCTURAL WALLS TO BE APPROVED BY A QUALIFIED STRUCTURAL ENGINEER.
- ALL DIMENSIONS, SIZES, LEVELS AND HEIGHTS ARE NOMINAL.

- ALL BUILDING WORK TO FULLY COMPLY WITH THE LATEST VERSION OF AUSTRALIAN STANDARDS
- AS2870 RESIDENTIAL SLABS & FOOTING CONSTRUCTION
- AS1684 RESIDENTIAL TIMBER FRAMED CONSTRUCTIONS.
- AS1288 GLASS IN BUILDINGS
- AS2047 WINDOWS IN BUILDINGS
- AS3500 PLUMBING DRAINAGE
- AS3012 ELECTRICAL INSTALLATION
- AS1657 FIXED PLATFORMS, WALKWAYS, STAIWAYS & LADDER DESIGN CONSTRUCTION & INSTALLATION
- AS1668 INTERIOR LIGHTING
- AS3740 WATERPROOFING WET AREAS
- AS1428 ACCESS & MOBILITY

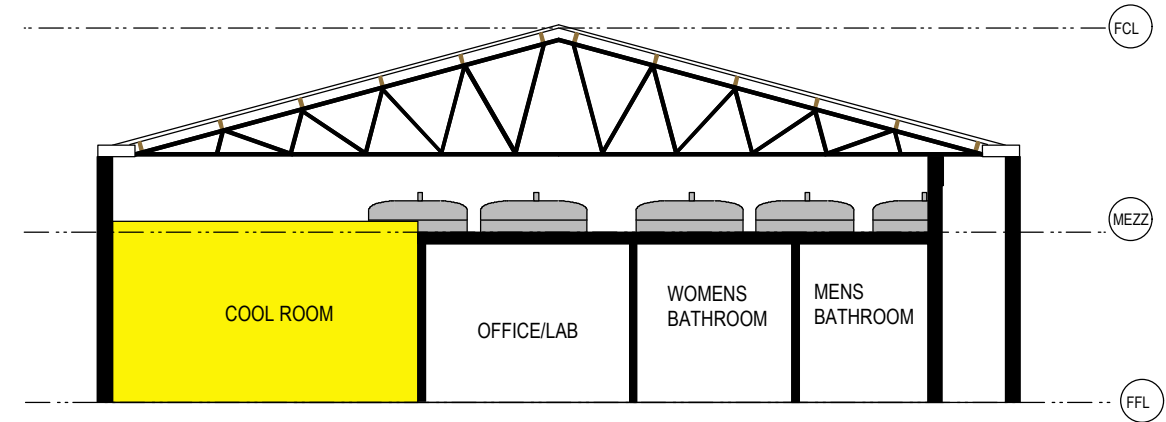

SECTION 2

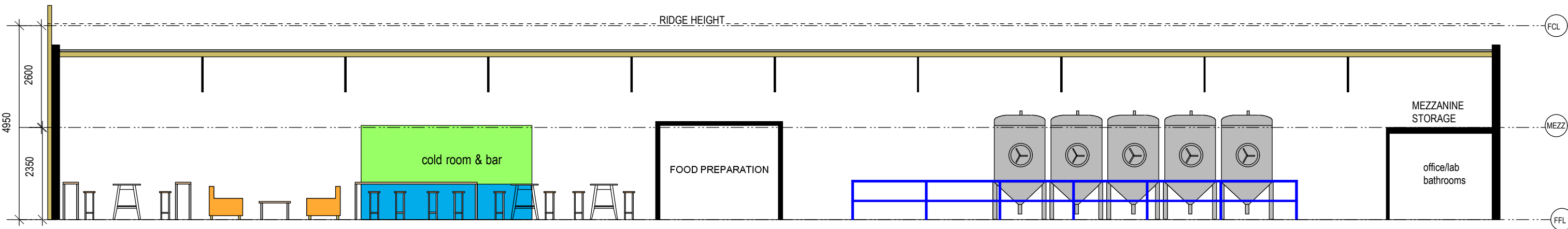

SECTION 1

CAMARQUE DESIGN
545 MILITARY ROAD
MOSMAN
0418 408774

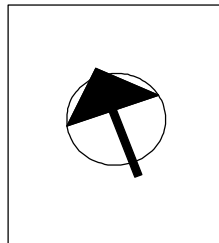

QUAKERS HAT BREWING
11 Mitchell Road
Brookvale
NSW 2100

SECTIONS

Start Date	25/11/19
Issue Date	5/12/19
Drawn By	D ROBINSON
Scale	1:100

07/8

MITCHELL ROAD

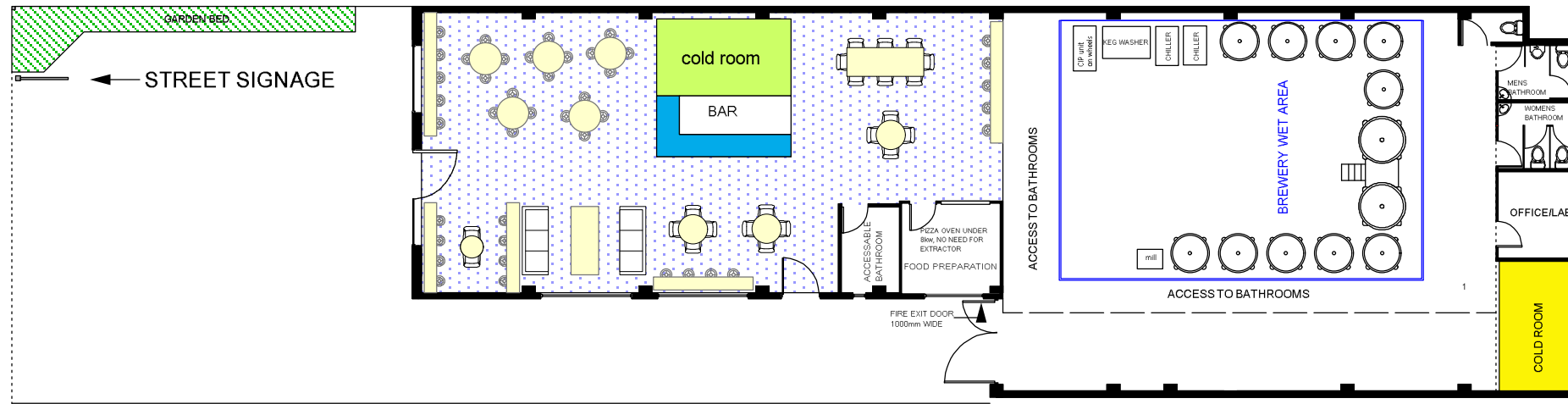

PROPOSED

- ALL WORKS ARE TO BE TO THE SATISFACTION OF THE LOCAL GOVERNING AUTHORITY & SYDNEY WATER.
- ALL WORKS ARE TO BE IN ACCORDANCE WITH LATEST VERSION OF THE BUILDING CODE AND AUSTRALIAN STANDARDS.
- CONFIRM ALL DIMENSIONS BEFORE PROCEEDING WITH WORKS AND ORDERING MATERIALS.
- ALL DIMENSIONS THAT RELATE TO SITE BOUNDARIES AND EASEMENTS ARE SUBJECT TO VERIFICATION BY A SITE SURVEY.
- ALL FOOTINGS, ROOF STRUCTURES, RETAINING WALLS, LINTELS AND REMOVAL OF STRUCTURAL WALLS TO BE APPROVED BY A QUALIFIED STRUCTURAL ENGINEER.
- ALL DIMENSIONS, SIZES, LEVELS AND HEIGHTS ARE NOMINAL.

MITCHELL ROAD

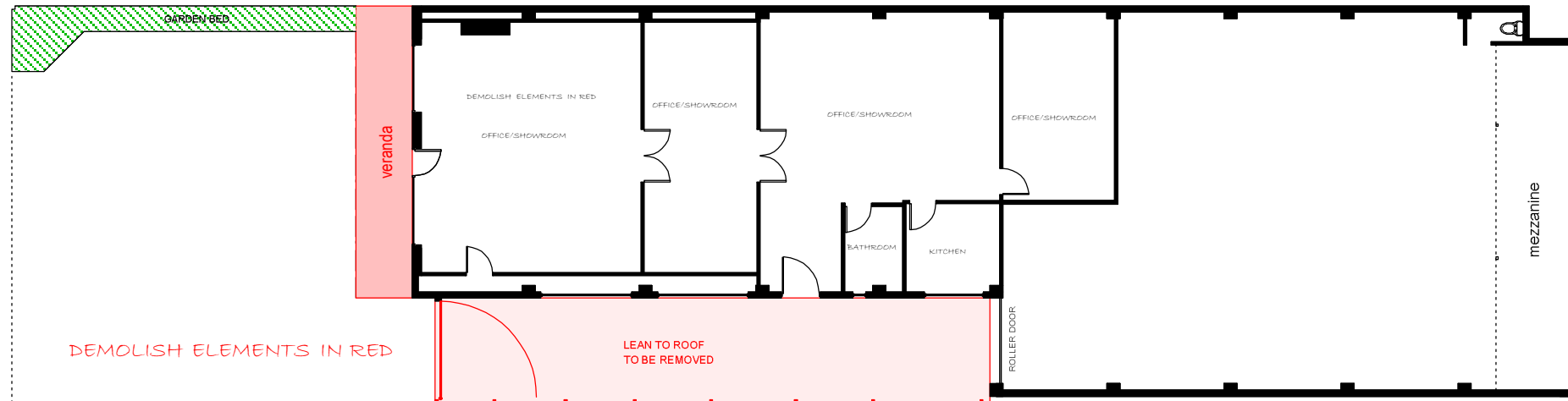

EXISTING

- ALL BUILDING WORK TO FULLY COMPLY WITH THE LATEST VERSION OF AUSTRALIAN STANDARDS
- AS2870 RESIDENTIAL SLABS & FOOTING CONSTRUCTION
- AS1684 RESIDENTIAL TIMBER FRAMED CONSTRUCTIONS.
- AS1288 GLASS IN BUILDINGS
- AS2047 WINDOWS IN BUILDINGS
- AS3500 PLUMBING DRAINAGE
- AS3012 ELECTRICAL INSTALLATION
- AS1657 FIXED PLATFORMS, WALKWAYS, STAIRWAYS & LADDER DESIGN CONSTRUCTION & INSTALLATION
- AS1668 INTERIOR LIGHTING
- AS3740 WATERPROOFING WET AREAS
- AS1428 ACCESS & MOBILITY

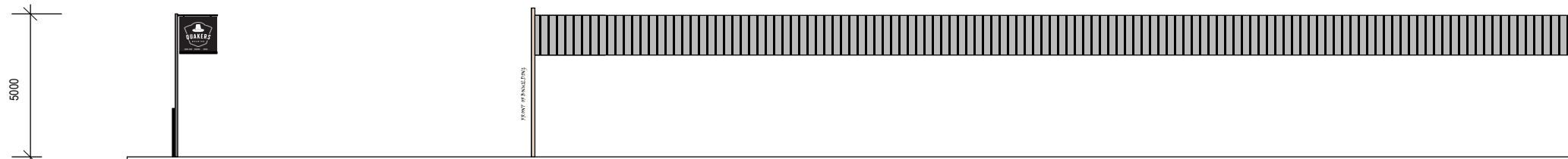

STREET SIGNAGE

CAMARQUE DESIGN
545 MILITARY ROAD
MOSMAN
0418 408774

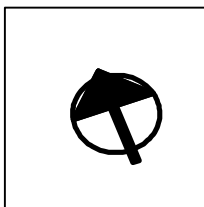

QUAKERS HAT BREWING
11 Mitchell Road
Brookvale
NSW 2100

STREET SIGNAGE

Start Date	25/11/19
Issue Date	5/12/19
Drawn By	D ROBINSON
Scale	1:200

08/8