

1 Site Plan
Scale: 1:500

- PROPOSED LOT 1
580msq
- PROPOSED LOT 2
1610msq
- LOT 3
DP 305247
600.3msq

62 & 64 Powderworks Rd- North Narrabeen PROPOSED SUBDIVISION & NEW DWELLING

04/09/24

 <p>Inlet Design Studio Newport, NSW, 2106, P 0415647351 E robyn@inletdesign.com.au ABN: 26 075 061 335 Copyright © JACARANDA TRADING COMPANY PTY LTD</p>	<p>REVISION: DATE: REVISION NOTE:</p> <p>A 23/10/24 LANDSCAPE CALCULATION ADDED TO A002 TO A004</p>	<p>CLIENT: Somers Isles Pty Ltd</p> <p>ADDRESS: 62 & 64 POWDERWORKS RD NORTH NARRABEEN</p>	<p>DRAWING: SITE PLAN AND SITE ANALYSIS</p>	<p>DRAWN: IW</p>	<p>SHEET NO: A001</p>
	<p>B 9/12/24 HOUSE MOVED TO THE WEST 1.5m</p>		<p>PROJECT: PROPOSED SUBDIVISION & NEW DWELLING</p>	<p>CHKD: GRJ</p>	<p>SCALE @ A3: 1:500</p>
	<p>C 19/12/24 DRIVEWAY ALTERED TO MINIMISE IMPACT ON TREE ROOT ZONE LOT 1</p>		<p>PROJECT NO: POW001</p>	<p>ISSUE TYPE: 1</p>	<p>ISSUE DATE: 04/09/24</p>

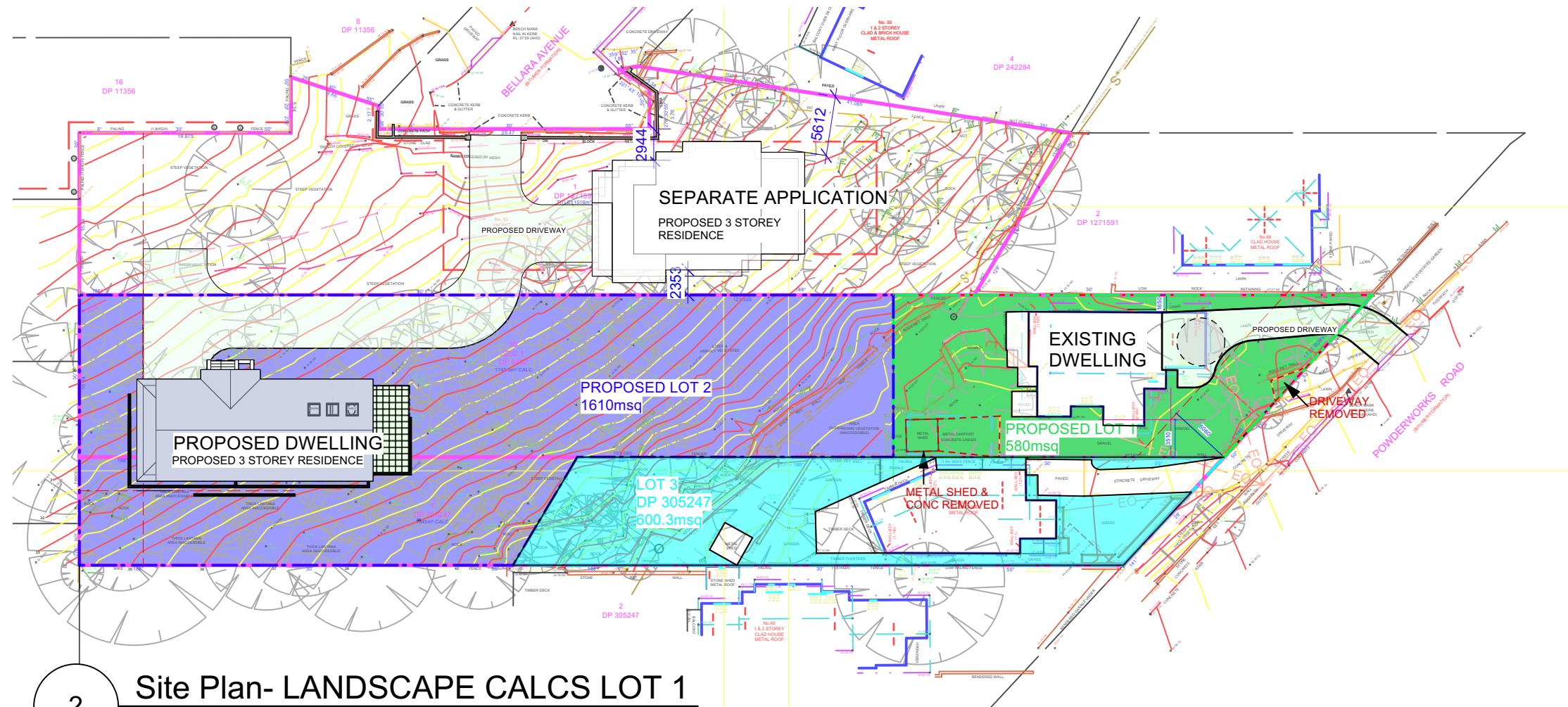

2 Site Plan- LANDSCAPE CALCLS LOT 1
Scale: 1:500

PROPOSED LOT 1	580msq
LANDSCAPE	372msq
PROPOSED LOT 2	1610msq
LANDSCAPE	1199msq
LOT 3	600.3msq
DP 305247	600.3msq
LANDSCAPE	396.3msq

LANDSCAPE CALCULATIONS LOT 1	
PROPOSED SITE AREA	580msq
EXIST HOUSE	116.3msq
PAVING & OUTBUILDINGS TO BE REMOVED	52.1msq
EXISTING LANDSCAPE	306.8msq 52%
PROPOSED DRIVEWAY	(85msq)
PROPOSED LANDSCAPE	273.9msq 47%

Inlet Design Studio
Newport, NSW, 2106,
P 0415647351
E robyn@inletdesign.com.au
ABN: 26 075 061 335
Copyright © JACARANDA TRADING COMPANY PTY LTD

REVISION:	DATE:	REVISION NOTE:
A	23/10/24	LANDSCAPE CALCULATION ADDED TO A002 TO A004
B	9/12/24	HOUSE MOVED TO THE WEST 1.5m
C	19/12/24	DRIVEWAY ALTERED TO MINIMISE IMPACT ON TREE ROOT ZONE LOT 1

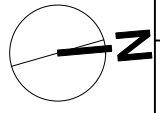

CLIENT: Somers Isles Pty Ltd
ADDRESS: 62 & 64 POWDERWORKS RD
NORTH NARRABEEN

DRAWING: LANDSCAPE/OPEN SPACE CALCLS LOT 1	DRAWN: IW	SHEET NO: A002
PROJECT: PROPOSED SUBDIVISION & NEW DWELLING	CHKD: GRJ	SCALE @ A3: 1:500
PROJECT NO: POW001	ISSUE TYPE: 1	ISSUE DATE: 04/09/24
		REVISION: C

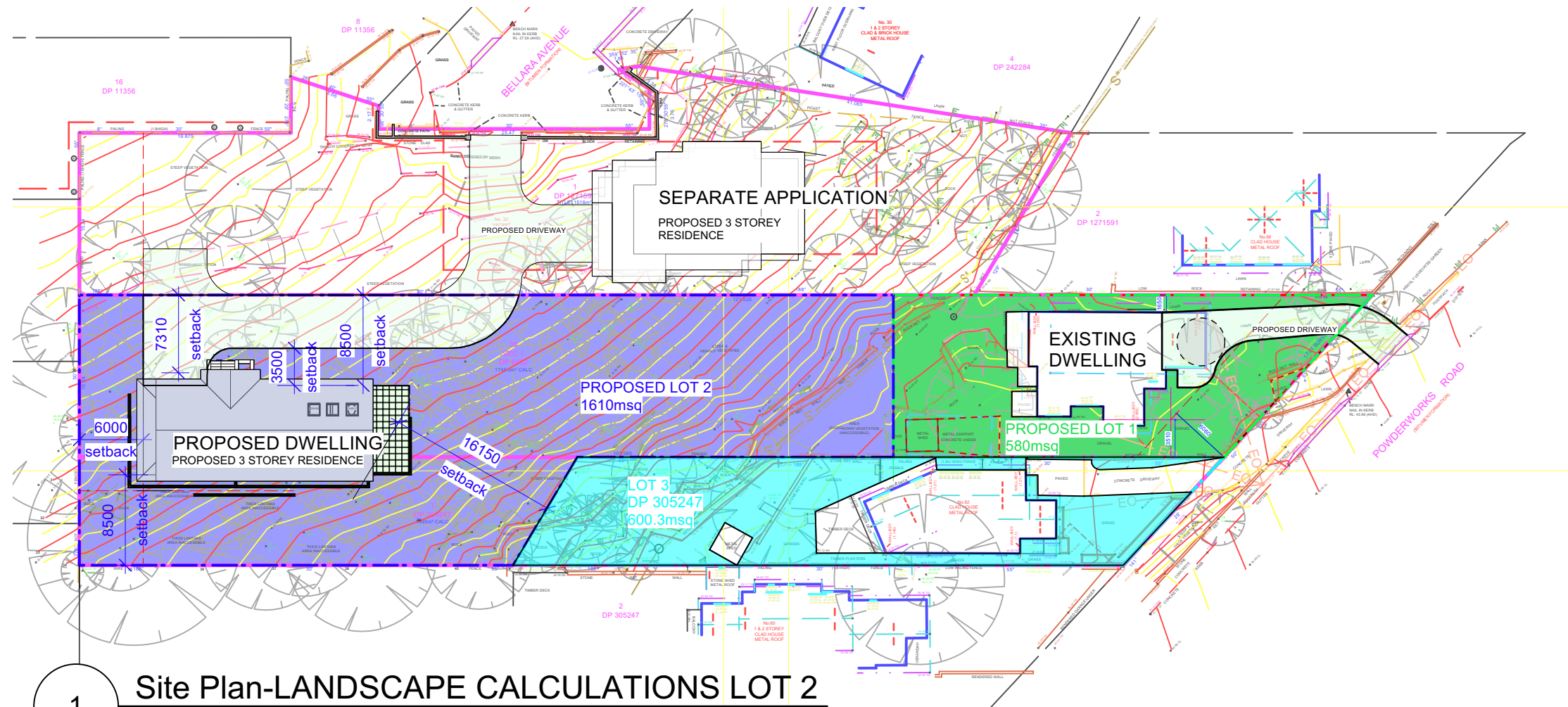

1 Site Plan-LANDSCAPE CALCULATIONS LOT 2
Scale: 1:500

PROPOSED LOT 1 580msq LANDSCAPE 372msq
PROPOSED LOT 2 1610msq LANDSCAPE 1199msq
LOT 3 DP 305247 600.3msq LANDSCAPE 396.3msq

LANDSCAPE CALCULATIONS LOT 2	
PROPOSED SITE AREA	1610msq
PROPOSED HOUSE	187msq
PAVING	33.6msq
TOTAL SITE COVERAGE	220.6msq
PROPOSED DRIVEWAY	(199.4msq)
PROPOSED LANDSCAPE	1190msq 73%

Inlet Design Studio
Newport, NSW, 2106,
P 0415647351
E robyn@inletdesign.com.au
ABN: 26 075 061 335
Copyright © JACARANDA TRADING COMPANY PTY LTD

REVISION:	DATE:	REVISION NOTE:
A	23/10/24	LANDSCAPE CALCULATION ADDED TO A002 TO A004
B	9/12/24	HOUSE MOVED TO THE WEST 1.5m
C	19/12/24	DRIVEWAY ALTERED TO MINIMISE IMPACT ON TREE ROOT ZONE LOT 1

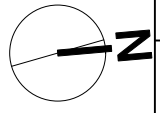

CLIENT: Somers Isles Pty Ltd
ADDRESS: 62 & 64 POWDERWORKS RD NORTH NARRABEEN

DRAWING: LANDSCAPE/OPEN SPACE CALCS LOT 2	DRAWN: IW	SHEET NO: A003
PROJECT: PROPOSED SUBDIVISION & NEW DWELLING	CHKD: GRJ	SCALE @ A3: 1:500
PROJECT NO: POW001	ISSUE TYPE: 1	ISSUE DATE: 04/09/24
		REVISION: C

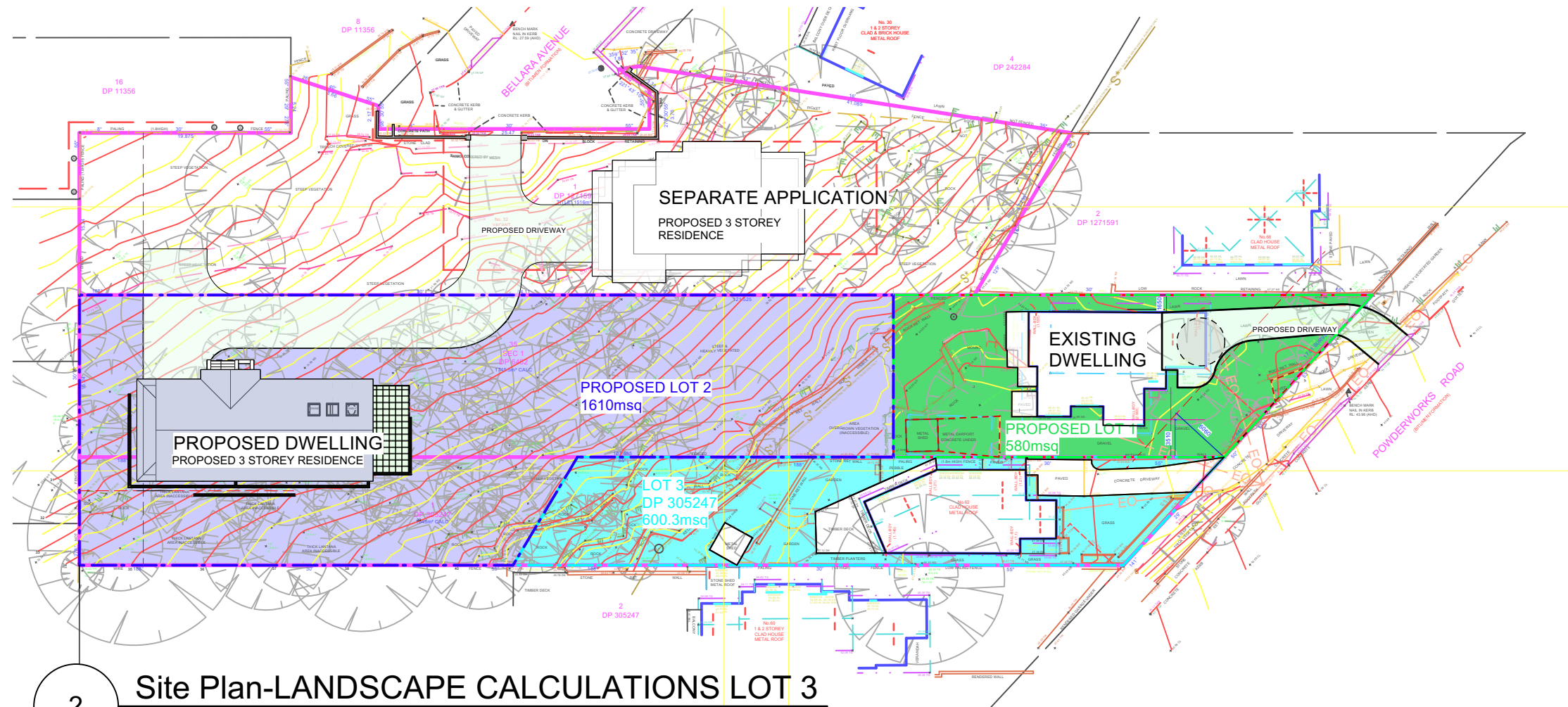

2 Site Plan-LANDSCAPE CALCULATIONS LOT 3
Scale: 1:500

<p>PROPOSED LOT 1 580msq LANDSCAPE 372msq</p> <p>PROPOSED LOT 2 1610msq LANDSCAPE 1199msq</p> <p>LOT 3 DP 305247 600.3msq LANDSCAPE 396.3msq</p>

LANDSCAPE CALCULATIONS LOT 3	
PROPOSED SITE AREA	600.3msq
EXIST HOUSE	113.3msq
PAVING, DECK & OUTBUILDINGS	90.7msq
EXISTING LANDSCAPE	841.3msq
PROPOSED LANDSCAPE	396.3msq 66%

Inlet Design Studio
Newport, NSW, 2106,
P 0415647351
E robyn@inletdesign.com.au

ABN: 26 075 061 335
Copyright © JACARANDA TRADING COMPANY PTY LTD

REVISION:	DATE:	REVISION NOTE:
A	23/10/24	LANDSCAPE CALCULATION ADDED TO A002 TO A004
B	9/12/24	HOUSE MOVED TO THE WEST 1.5m
C	19/12/24	DRIVEWAY ALTERED TO MINIMISE IMPACT ON TREE ROOT ZONE LOT 1

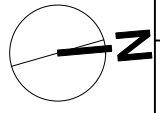

CLIENT: Somers Isles Pty Ltd

ADDRESS: 62 & 64 POWDERWORKS RD
NORTH NARRABEEN

DRAWING: LANDSCAPE/OPEN SPACE CALCULATIONS IW	DRAWN: IW	SHEET NO: A004
PROJECT: PROPOSED SUBDIVISION & NEW DWELLING	CHKD: GRJ	SCALE @ A3: 1:500
PROJECT NO: POW001	ISSUE TYPE: 1	ISSUE DATE: 04/09/24
		REVISION: C

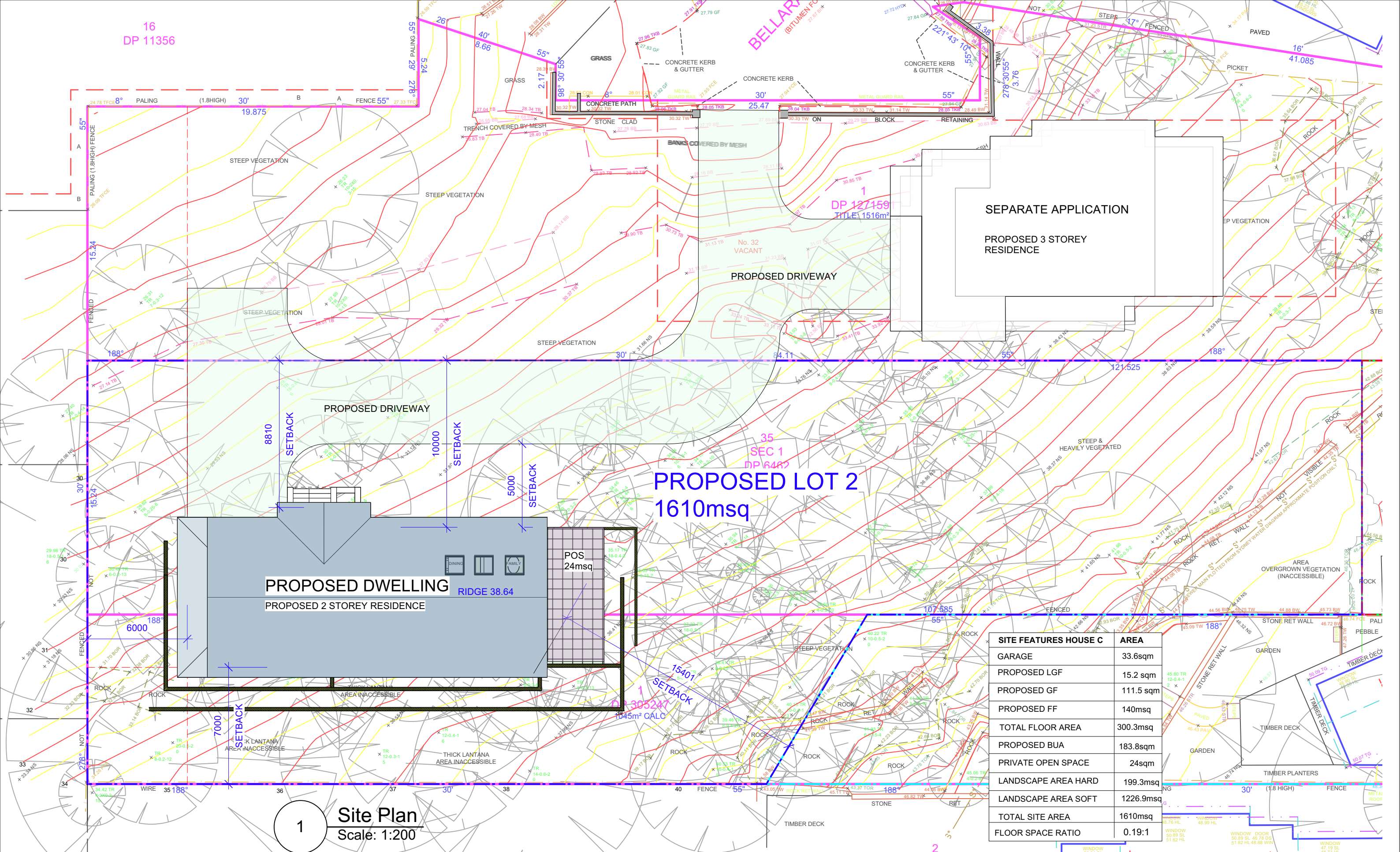

PROPOSED DWELLING
RIDGE 38.64
PROPOSED 2 STOREY RESIDENCE

PROPOSED LOT 2
1610msq

SITE FEATURES HOUSE C	AREA
GARAGE	33.6sqm
PROPOSED LGF	15.2 sqm
PROPOSED GF	111.5 sqm
PROPOSED FF	140msq
TOTAL FLOOR AREA	300.3msq
PROPOSED BUA	183.8sqm
PRIVATE OPEN SPACE	24sqm
LANDSCAPE AREA HARD	199.3msq
LANDSCAPE AREA SOFT	1226.9msq
TOTAL SITE AREA	1610msq
FLOOR SPACE RATIO	0.19:1

1 Site Plan
Scale: 1:200



Inlet Design Studio

Newport, NSW, 2106,
P 0415647351
E robyn@inletdesign.com.au

ABN: 26 075 061 335
Copyright © JACARANDA TRADING COMPANY PTY LTD

REVISION: DATE: REVISION NOTE:

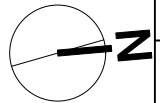

CLIENT:
Somers Isles Pty Ltd

ADDRESS:
62 & 64 POWDERWORKS RD
NORTH NARRABEEN

DRAWING:
PROPOSED DWELLING

PROJECT:
PROPOSED SUBDIVISION & NEW DWELLING

PROJECT NO:
POW001

ISSUE TYPE:
1

DRAWN:
IW

CHKD:
GRJ

ISSUE DATE:
04/09/24

SHEET NO:
A01

SCALE @ A3:
1:200

REVISION:

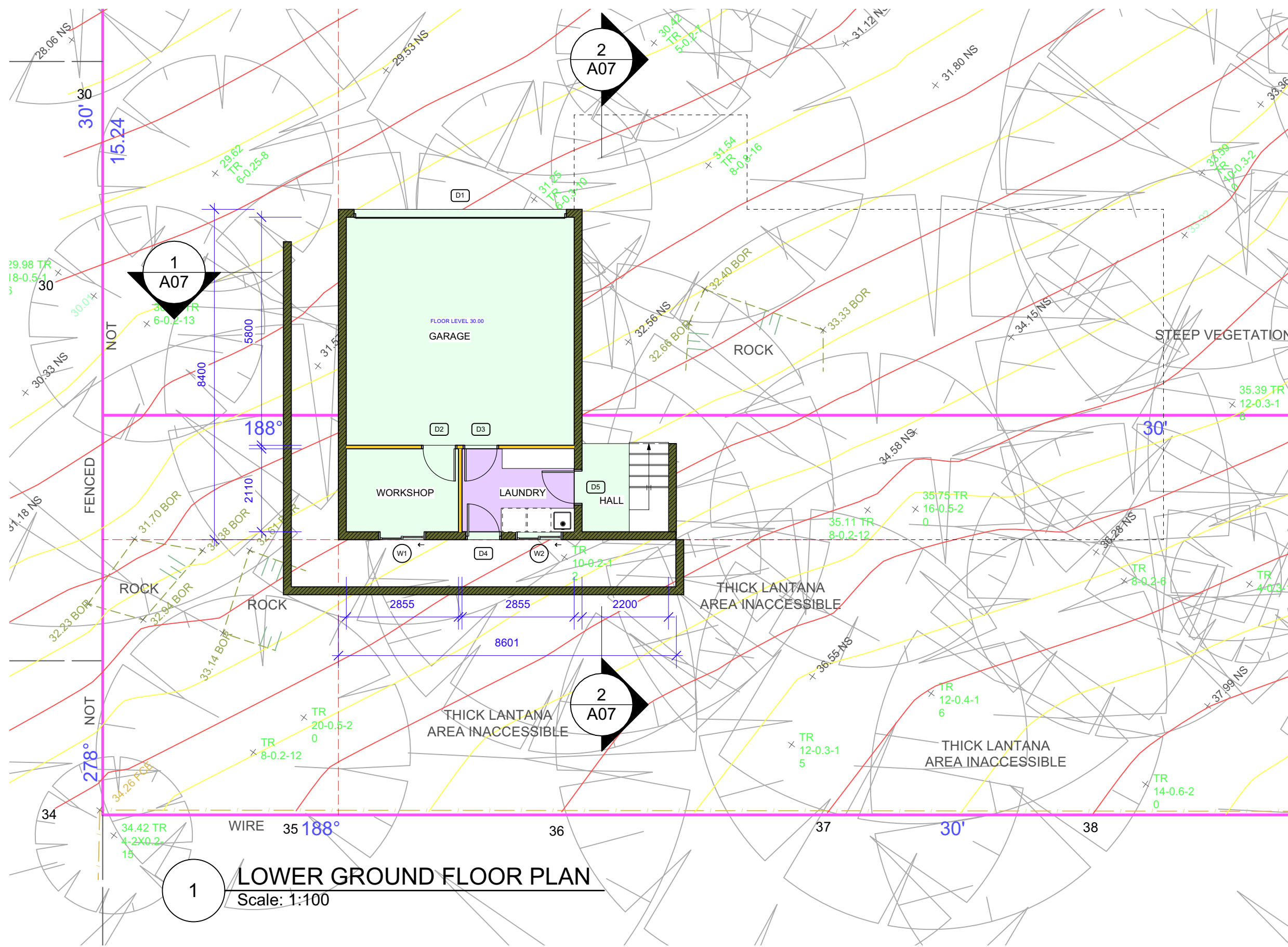

1 LOWER GROUND FLOOR PLAN
Scale: 1:100



Inlet Design Studio
Newport, NSW, 2106,
P 0415647351
E robyn@inletdesign.com.au
ABN: 26 075 061 335
Copyright © JACARANDA TRADING COMPANY PTY LTD

REVISION:	DATE:	REVISION NOTE:

CLIENT:
Somers Isles Pty Ltd

ADDRESS:
**62 & 64 POWDERWORKS RD
NORTH NARRABEEN**

DRAWING: LOWER GROUND FLOOR PLAN	DRAWN: IW	SHEET NO: A02
PROJECT: PROPOSED SUBDIVISION & NEW DWELLING	CHKD: GRJ	SCALE @ A3: 1:100
PROJECT NO: POW001	ISSUE TYPE: 1	ISSUE DATE: 04/09/24
		REVISION:

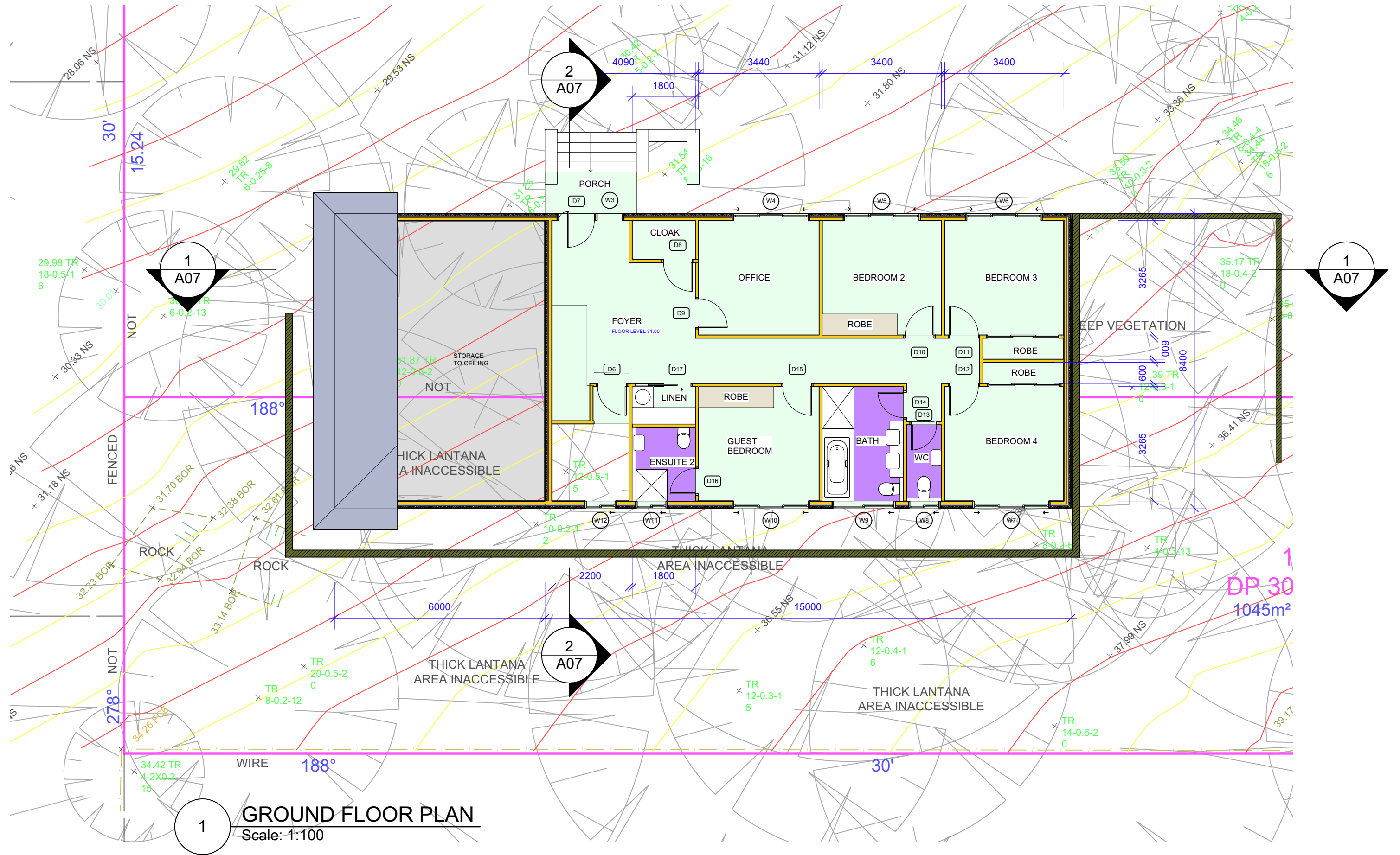

1 GROUND FLOOR PLAN
Scale: 1:100

Inlet Design Studio
Newport, NSW, 2106,
P 0415647351
E robyn@inletdesign.com.au
ABN: 26 075 061 335
Copyright © JACARANDA TRADING COMPANY PTY LTD

REVISION:	DATE:	REVISION NOTE:

CLIENT:
Somers Isles Pty Ltd
ADDRESS:
62 & 64 POWDERWORKS RD
NORTH NARRABEEN

DRAWING: GROUND FLOOR PLAN	DRAWN: IW	SHEET NO: A03
PROJECT: PROPOSED SUBDIVISION & NEW DWELLING	CHKD: GRJ	SCALE @ A3: 1:100
PROJECT NO: POW001	ISSUE TYPE: 1	ISSUE DATE: 04/09/24
		REVISION:

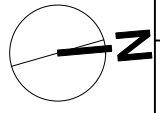

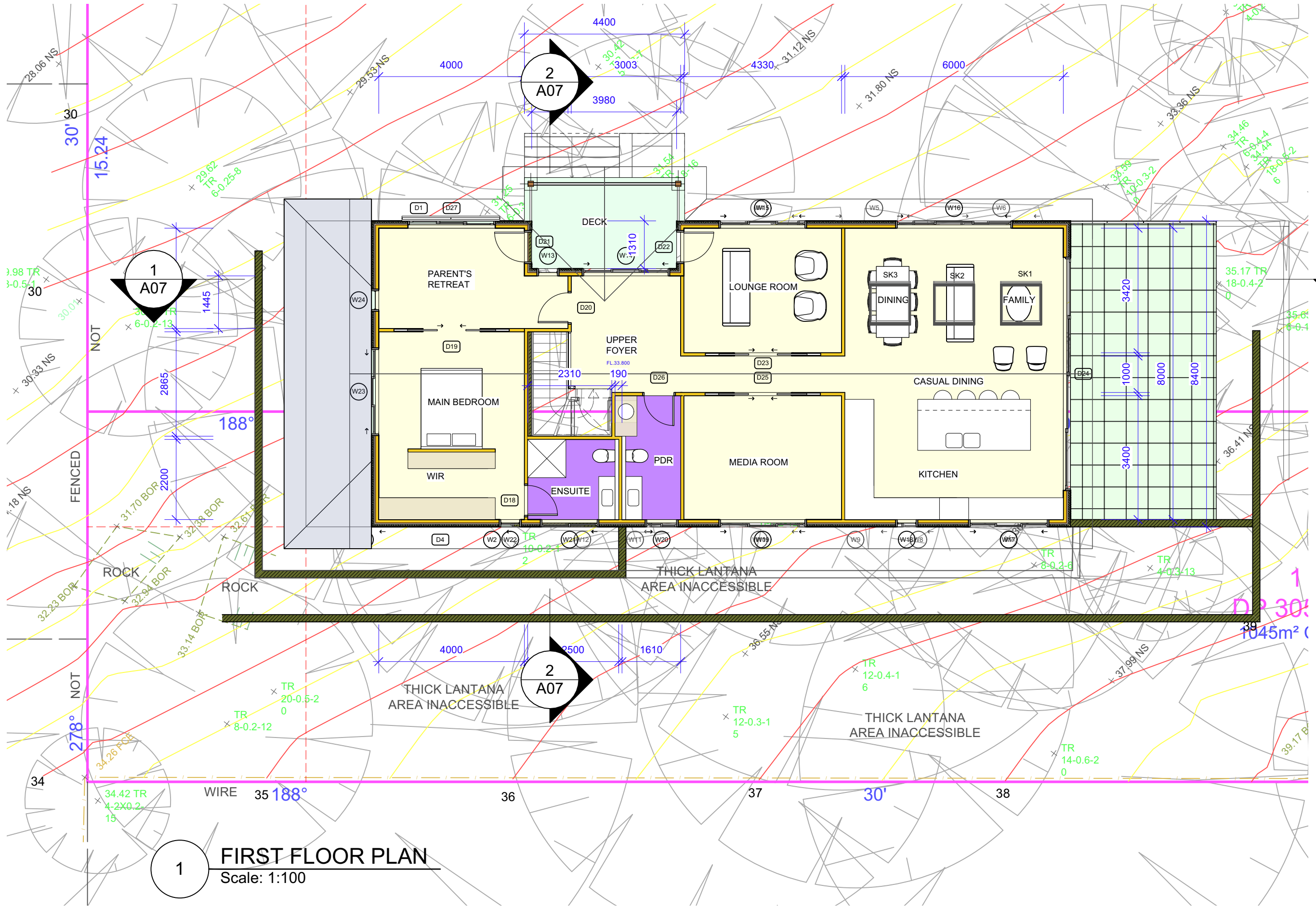

1 FIRST FLOOR PLAN
Scale: 1:100

Inlet Design Studio
Newport, NSW, 2106,
P 0415647351
E robyn@inletdesign.com.au
ABN: 26 075 061 335
Copyright © JACARANDA TRADING COMPANY PTY LTD

REVISION:	DATE:	REVISION NOTE:

CLIENT:
Somers Isles Pty Ltd

ADDRESS:
**62 & 64 POWDERWORKS RD
NORTH NARRABEEN**

DRAWING: FIRST FLOOR PLAN	DRAWN: IW	SHEET NO: A04
PROJECT: PROPOSED SUBDIVISION & NEW DWELLING	CHKD: GRJ	SCALE @ A3: 1:100
PROJECT NO: POW001	ISSUE TYPE: 1	ISSUE DATE: 04/09/24
		REVISION:

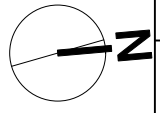

BUILDING HEIGHT 8.5m

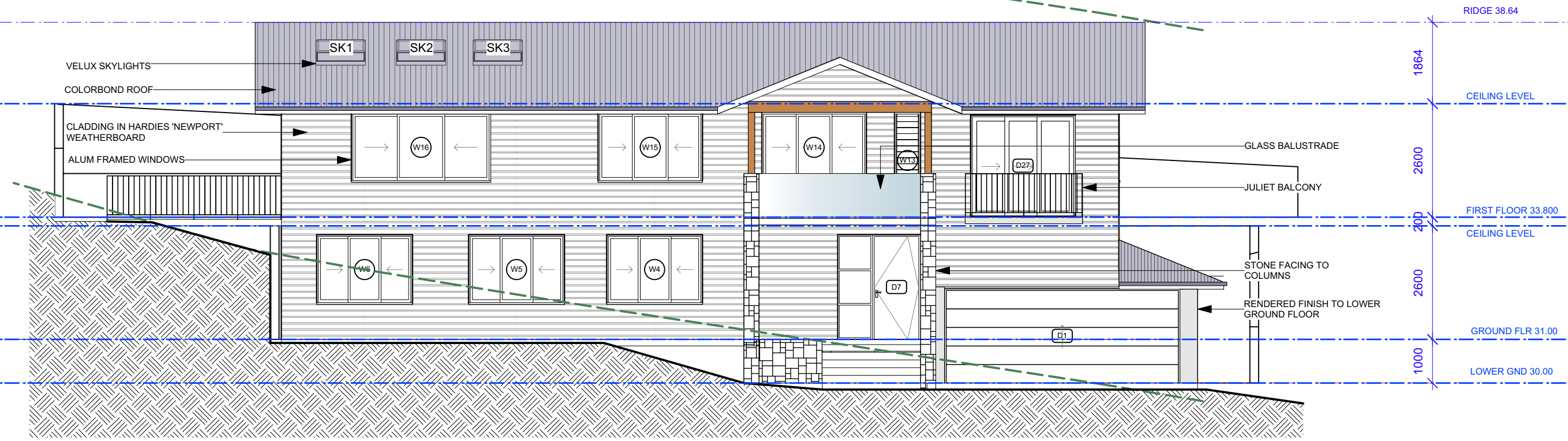

1 WEST ELEVATION
Scale: 1:100

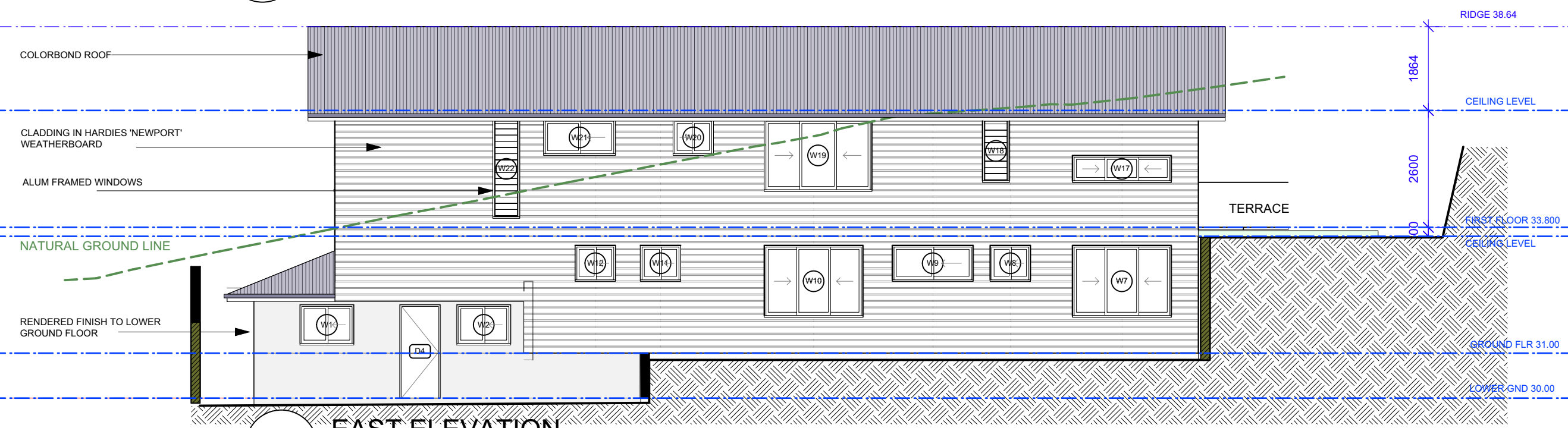

2 EAST ELEVATION
Scale: 1:100

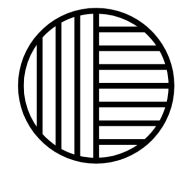

Inlet Design Studio
Newport, NSW, 2106,
P 0415647351
E robyn@inletdesign.com.au

ABN: 26 075 061 335
Copyright © JACARANDA TRADING COMPANY PTY LTD

REVISION: DATE: REVISION NOTE:

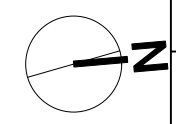

CLIENT:
Somers Isles Pty Ltd

ADDRESS:
62 & 64 POWDERWORKS RD
NORTH NARRABEEN

DRAWING: EAST AND WEST ELEVATIONS	DRAWN: IW	SHEET NO: A05
PROJECT: PROPOSED SUBDIVISION & NEW DWELLING	CHKD: GRJ	SCALE @ A3: 1:100
PROJECT NO: POW001	ISSUE TYPE: 1	ISSUE DATE: 04/09/24
		REVISION:

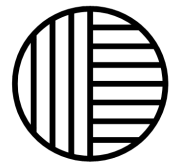
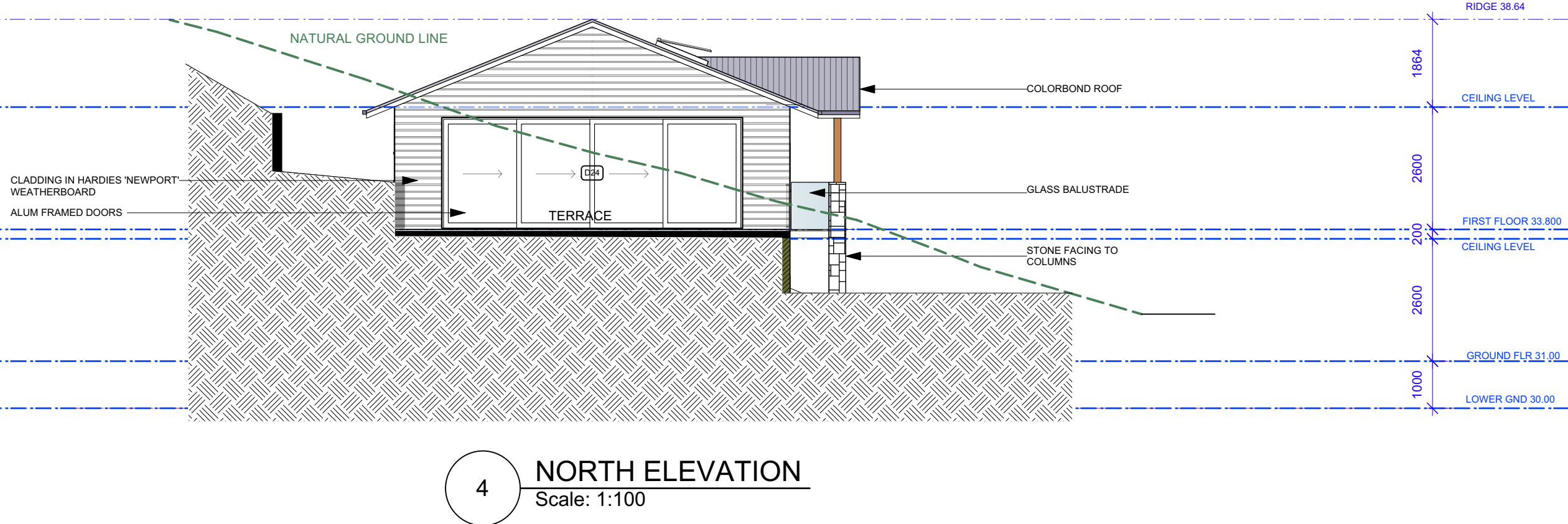
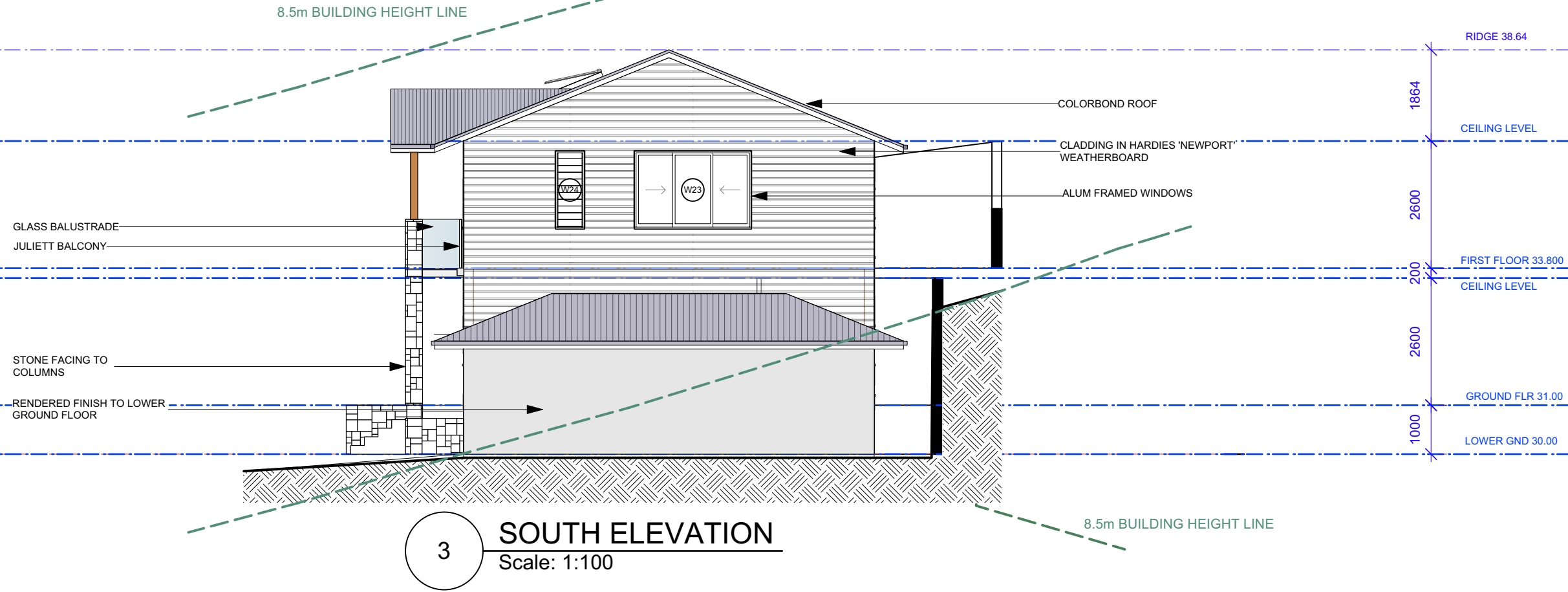

Inlet Design Studio

Newport, NSW, 2106,
P 0415647351
E robyn@inletdesign.com.au

ABN: 26 075 061 335
Copyright © JACARANDA TRADING COMPANY PTY LTD

REVISION: DATE: REVISION NOTE:

CLIENT:
Somers Isles Pty Ltd

ADDRESS:
62 & 64 POWDERWORKS RD
NORTH NARRABEEN

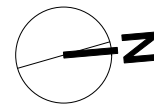

DRAWING:
SOUTH AND NORTH ELEVATIONS

PROJECT:
PROPOSED SUBDIVISION & NEW DWELLING

PROJECT NO:
POW001

ISSUE TYPE:
1

DRAWN:
IW

CHKD:
GRJ

ISSUE DATE:
04/09/24

SHEET NO:
A06

SCALE @ A3:
1:100

REVISION:

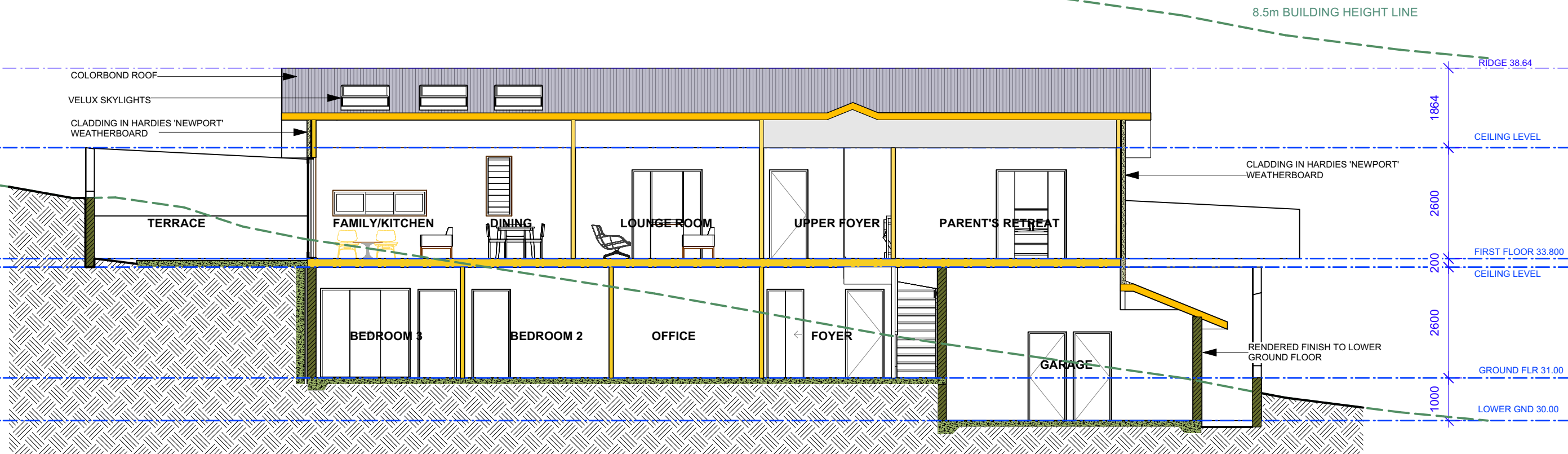

1 SECTION A-A
Scale: 1:100

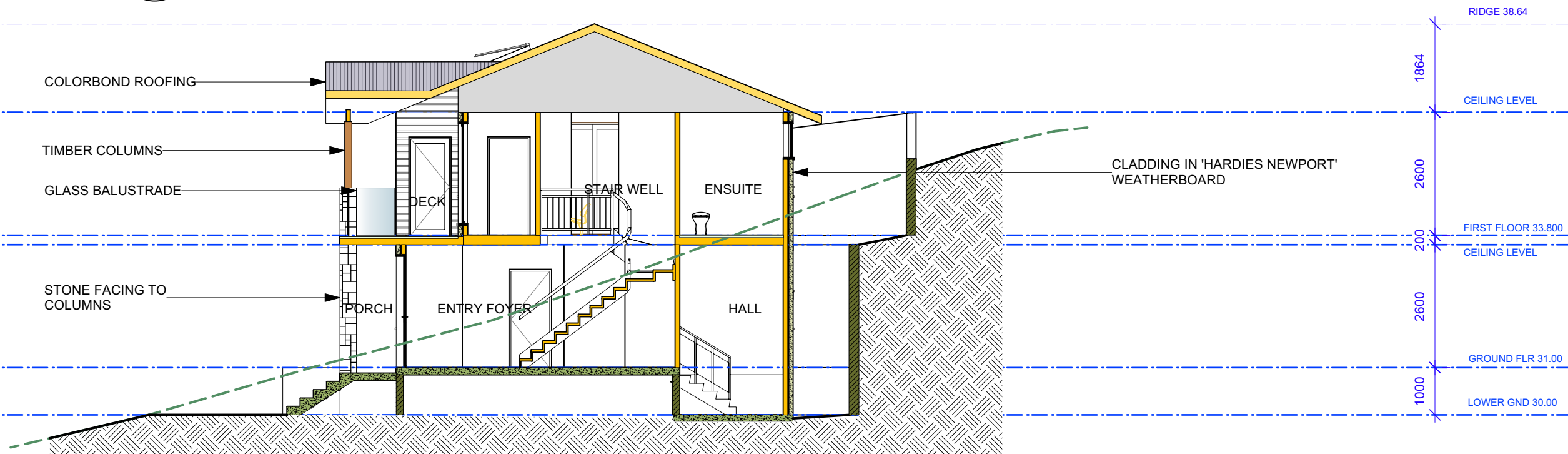

2 SECTION B-B
Scale: 1:100

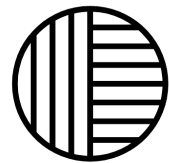

Inlet Design Studio

Newport, NSW, 2106,
P 0415647351
E robyn@inletdesign.com.au

ABN: 26 075 061 335
Copyright © JACARANDA TRADING COMPANY PTY LTD

REVISION: DATE: REVISION NOTE:

CLIENT:
Somers Isles Pty Ltd

ADDRESS:
62 & 64 POWDERWORKS RD
NORTH NARRABEEN

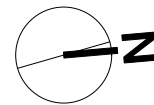

DRAWING:
SECTION A-A AND B-B

PROJECT:
PROPOSED SUBDIVISION & NEW DWELLING

PROJECT NO:
POW001

ISSUE TYPE:
1

DRAWN:
IW

CHKD:
GRJ

ISSUE DATE:
04/09/24

SHEET NO:
A07

SCALE @ A3:
1:100

REVISION:

WINDOWS													
Image	ID	Type	Frame Height	Frame Width	Glazed Area	Hardware	Manufacturer	Model	Screen	Egress	Glazing	Comments	
	W1	SR	900	1200	0.68								
	W2	SR	900	1200	0.68								
	W3	FG	2400	800	1.61								
	W4	ST	1600	2200	2.69								
	W5	ST	1600	2200	2.69								
	W6	ST	1600	2200	2.69								
	W7	ST	1600	2200	2.69								
	W8	SR	800	900	0.4								
	W9	SR	800	1800	0.94								
	W10	ST	1600	2200	2.69								
	W11	SR	800	900	0.4								
	W12	SR	800	900	0.4								
	W13	LW	2200	600	2.08								
	W14	ST	1600	2400	2.97								
	W15	ST	1600	2400	2.97								
	W16	ST	1600	3200	4.09								
	W17	ST	600	2200	0.77								
	W18	LW	1400	600	1.29								
	W19	ST	1600	2400	2.97								
	W20	SR	800	900	0.4								
	W21	SR	800	1600	0.82								
	W22	LW	2200	600	2.08								
	W23	ST	1600	2400	2.97								
	W24	LW	1600	600	1.49								

DOORS													
Image	ID	Type	Frame Height	Frame Width	Leaf Height	Leaf Width	Thickness	Glazed Area	Hardware	Screen	Glazing	Comments	
	D1	OF	2160	5400				0					
	D2	HL	2080	900				0					
	D3	HL	2080	900				0					
	D4	HL	2080	900				0					
	D5	HR	2080	900				0					
	D6	HL	2080	900				0					

	D7	PR	2400	1100				0					
	D8	HL	2080	900				0					
	D9	HL	2080	900				0					
	D10	HL	2080	900				0					
	D11	HL	2080	900				0					
	D12	HL	2080	900				0					
	D13	HL	2080	800				0					
	D14	HL	2080	800				0					
	D15	HL	2080	900				0					
	D16	HR	2080	800				0					
	D17	CS	2080	862				0					
	D18	HR	2080	900				0					
	D19	CS	2080	1644				0					
	D20	HR	2080	900				0					
	D21	HR	2080	900				1.13					
	D22	HR	2080	900				1.13					
	D23	CS	2080	1644				0					
	D24	LP	2360	6400				12.22					
	D25	CS	2080	1644				0					
	D26	HR	2080	900				0					
	D27	LP	2320	2400				3.96					

COMBINATION UNITS													
Image	ID	Type	Frame Height	Frame Width	Glazed Area	Hardware	Manufacturer	Model	Screen	Egress	Glazing	Comments	

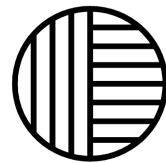

Inlet Design Studio

Newport, NSW, 2106,
P 0415647351
E robyn@inletdesign.com.au

ABN: 26 075 061 335
Copyright © JACARANDA TRADING COMPANY PTY LTD

REVISION: DATE: REVISION NOTE:

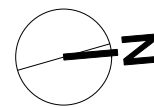

CLIENT:
Somers Isles Pty Ltd

ADDRESS:
62 & 64 POWDERWORKS RD
NORTH NARRABEEN

DRAWING: ILLUSTRATED WINDOW & DOOR SCHEDULE IW	DRAWN: A08
PROJECT: PROPOSED SUBDIVISION & NEW DWELLING RJ	CHKD: SCALE @ A3: NTS
PROJECT NO: POW001	ISSUE TYPE: 1
ISSUE DATE: 04/09/24	REVISION:

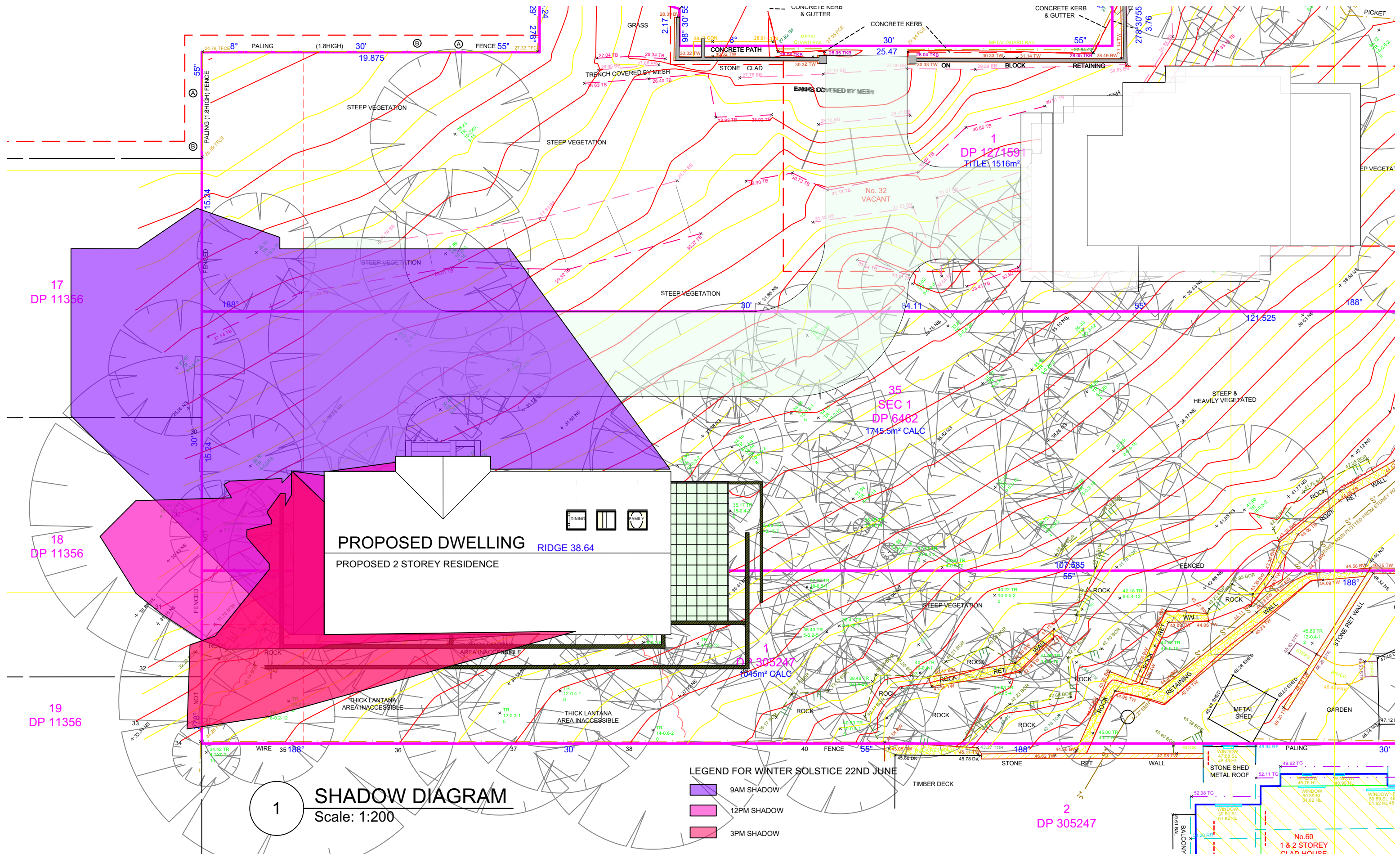

Inlet Design Studio
 Newport, NSW, 2106,
 P 0415647351
 E robyn@inletdesign.com.au
 ABN: 26 075 061 335
 Copyright © JACARANDA TRADING COMPANY PTY LTD

REVISION:	DATE:	REVISION NOTE:

CLIENT:
Somers Isles Pty Ltd
 ADDRESS:
62 & 64 POWDERWORKS RD
NORTH NARRABEEN

DRAWING: SHADOW DIAGRAM	DRAWN: RJ	SHEET NO: A09
PROJECT: PROPOSED SUBDIVISION & NEW DWELLING	CHKD: RJ	SCALE @ A3: 1:200
PROJECT NO: POW001	ISSUE TYPE: 1	ISSUE DATE: 04/09/24
		REVISION:

1. PRELIMINARIES

These specifications shall be read with consideration for established ESD (Environmentally Sustainable Design) principles. Reduction of raw materials, use of reclaimed materials, and particular attention to product standards and specifications are paramount.

These specifications shall be adopted in addition to the standard acceptable codes and methods of construction as applicable under the current Building Code of Australia (BCA) and as prescribed in all relevant Australian Standards. Where a more current Standard or Standards have superseded, or have been introduced in addition to, the specific Standards mentioned in this Specification, the Contractor shall refer to the most current Australian Standard(s) applicable.

1.1 Additional Work / Costs to be included

- Certification of works in accordance with as required by all regulatory bodies;

NOTE: All statutory fees, bonds, etc, including Sydney Water, Local Government and the like, including all fees stated required for the CC, to be paid by the Owner. Owner Builder to manage co-ordination and notification of all inspections required.

- Street traffic control and street protection measures as necessary and as required by the Council and other relevant authorities;
- Disconnection and protection of all services as required;
- Provision of temporary builder's services as required during construction;
- Surveys by a qualified land surveyor as required and as necessary to facilitate and complete the works;
- Siltation barriers and stormwater/erosion management in accordance with the Sediment & Erosion Control Plan provided
- Co-ordination & facilitation of all nominated sub-contractors at the Owner's request;

1.2 Dimensions of plans

Figured dimensions shall be taken in preference to those scaled off the plans. The Contractor shall verify all dimensions on site through survey of boundaries prior to commencement of ordering or construction of works and notify the Principal Designer of any discrepancy.

1.3 Contractor / Owner Builder responsibilities

- The Contractor shall:
1.3.1 Comply with all relevant building codes and regulations,
1.3.2 Comply with Council regulations as per the approved DA or CDC
1.3.3 Inform the Owner or Designer of any discrepancies within the plans or Conditions of Consent.
1.3.4 Carry out the work in accordance with the contract drawings and Specifications.
1.3.5 Shall ensure that work done by others, is maintained in "as new" condition until completion of the works.
1.3.6 Where "approved", "as approved" or "as selected" is mentioned, seek approval from the Owner or their nominated representative (defined in Contract) before materials are ordered or work begins.
1.3.7 Provide all the required Warranties and Insurances as required under the Home Building Act 1989, including the Builders All Risk Insurance for Owner supplied items once delivered to site.
1.3.8 Generally make good all retained building components, surfaces, etc, affected by the works and prepare all surfaces as required for final finishes.
1.3.9 Coordinate site inspections with nominated PCA.

2. SITE PREPARATION AND EXCAVATION

- 2.1 Site preparation
2.1.1 Site clearing shall be carried out by the Contractor prior to the commencement of construction and applies to the area of works only.
2.1.2 Provide a secure site in accordance with the Authorities' requirements.
2.1.1.1 Install and maintain silt and sedimentation management measures as required by the Conditions of Consent.

2.2 Demolition

- 2.2.1 All work to conform with AS2601-2001, including the proper methods of disposal of asbestos or other hazardous material to comply with Work Cover regulations and be disposed of in a legal manner.
2.2.2 Prepare a Hazardous substances management plan to AS 2601 clause 1.6. prior to demolition where required.
2.2.3 Demolished materials shall be re-used or recycled off-site where practicable and at no time shall be disposed of without scrutiny.
2.2.4 Demolition and waste recycling shall follow the guidelines outlined in the best practice' standards published by the Waste Wise Construction Program.

2.3 Excavation / Fill

- 2.3.1 Excavation for slabs, footings and services shall be limited to minimise natural ground disturbance over the site.
2.3.2 All fill to AS 3798 clause 4.4 including inorganic, non-perishable material suitably graded and capable of compaction to the documented density. (where noted in the engineering specification)

3. CONCRETING

- 3.0.1 All work in accordance with the Australian Standards AS3600 (Concrete Structure), AS1379 (Ready Mixed Concrete), AS 2870 (Residential slabs and Footings) and any other relevant Standard. All reinforcement shall be specified and certified by the consulting Engineer.
3.0.2 All concrete used in-situ for slabs and footings, including Council crossovers, laybacks and kerbs, shall be "Green 3 Star" concrete as supplied by Boral.
3.0.4 Any excess material spillage or splashing shall be cleaned and appropriately removed by the contractor whilst uncured, and any subsequent damage to material shall be the responsibility of the Contractor.
3.0.5 New RC slabs to be finished as required to achieve the finishes and levels shown in the drawings, including matching existing finished levels where necessary.

4. TERMITE PROTECTION

- 4.1.1 The Contractor shall construct the floor slabs and footings in accordance with AS2870 (residential slabs and footings) or AS 3600 (concrete structures) and AS3660 (termite management) to create a termite barrier.
4.1.2 In addition to the slab as termite barrier, provide the following non-chemical termite protection in accordance with AS3660 (termite management), by appropriately trained and licensed installers:
4.1.3 Install the termite barrier systems in various parts of the buildings as required to achieve a complete termite barrier, generally in perimeter walls, around slab penetrations, along construction/control joints and at building step-downs/retaining walls, all in accordance with manufacturer's instructions, ABCB National Certification and AS3660.
4.1.4 The Contractor is responsible for ensuring that the physical termite barriers used are fully protected during the carrying out of the works and can be fully Certified with a manufacturer's Warranty at the completion of the works

5. TIMBER PRODUCTS, FINISHES & TREATMENT

- 5.0.1 General: Provide timber products with finishes and treatments including for durability and carrying appropriate certification for the finishing applications.
5.0.2. General: Provide timbers having natural durability appropriate to the conditions of use, or preservative-treated timber of equivalent durability.
Natural durability class: To AS 5604.
5.0.3. Hardwood timber - As selected by Owner
5.0.4. All work to conform with Australian Standards, including AS1684 (residential timber framing), AS1720.1 (timber structures) and all relevant Australian Standards where they apply.
5.0.5. Stopping of clear-finished timbers will match the selected species or most suitable darker alternative. The stopping will match any general knots and natural deviations.

5.1 CARPENTRY

- 5.1.1 All work to conform with Australian Standards, including AS1684 (residential timber framing), AS1720.1 (timber structures) and all relevant Australian Standards where they apply.
5.1.2 Engineered wood products are to be used structurally throughout the works in preference to steel beams and instead of solid hardwood lengths.
5.2 Roof trusses, wall frames, beams and rafters
5.2.1 New timber roof trusses shall be Carter Holt Harvey LASER Frame TERMINATOR Blue. Where engineered timber is required to meet AS1687, or the structural engineers design specification, use HYPAN LVL beams as the first preference. All new posts and roof framing to be termite treated.

6. ELECTRICAL

- 6.0.1 All electrical work to comply with Australian Standards incl. AS3000 and AS3018.
6.0.2 Lighting and electrical layouts to be reviewed and discussed with Owner prior to final installation.
6.0.3 Inspect the existing meter board and upgrade safety switching if required.
6.0.4 Generally install and position electrical switches/plates to match existing.
6.0.5 Owner to supply light fittings incl. bulbs, Contractor to install.

7.0 PLUMBING & DRAINAGE

- 7.0.1 All work and materials to AS3500.1.2, AS3500.2.2, AS3500.4.2 and AS2179 installed by licensed tradespersons and in accordance with all regulations.
7.0.2 Provide protection against "water hammer" in plumbing as approved.
7.0.3 Connect all new guttering to existing stormwater lines via new matching downpipes.
7.0.4 Provide sub-soil drainage lines behind retaining walls as required and connect to the existing stormwater provisions.
7.0.5 All stormwater runoff to agricultural drains shall be filtered with appropriate means with the aim of maintaining stormwater quality. All stormwater shall be prevented from carrying excessive silt and sediment into the mains system.

8 MECHANICAL VENTILATION

- 8.1 All mechanical ventilation and air conditioning to comply with AS 1668.2

9. ROOFING

- 9.0.1 Generally, all work carried out shall comply with all relevant Australian Standards, including AS1397, AS1445, AS2179, AS2049 and AS3500.
9.0.2 New flat roof material to be Lysaght Kliplok (or similar) suitable for 1° fall
9.0.3 New pitched roof material >5° to be Lysaght CustomOrb (or similar)xx4x4
9.0.4 Owner to select roof colour.

10. PAINTING

- All painting to comply with Australian Standards including AS2311 and AS3750 and must be in accordance with the Australian Ecolabel Program's Good Environmental Choice Australia (GECA) standards, as outlined in their publication entitled 'Architectural and Protective Coatings'.
All paint specifications to Resene Low VOC standards (including Resene recommended surface preparation) or approved equivalent.
10.0.1 Apply new paint or appropriate surface coating to all new works externally, including areas where making good existing surfaces will necessitate new paint, unless pre-finished surface (such as Colorbond) is supplied.
10.0.2 Contractor to consult with Owner prior to purchasing paint to confirm areas and surfaces to be painted.
10.0.3 Colour schedule to be provided upon request of the Contractor who will sample test all schemes prior to implementation as approved by owner.
10.0.4 All new external cement render to be finished with selected membrane paint.
10.0.5 All finishes applied as recommended by and strictly in accordance with the manufacturer's recommendations.

11.0 SITE CLEAN UP

- 11.0.1 All building debris and dead vegetation shall be removed from site at the Contractor's cost and all trenches back-filled in accordance with the consulting structural Engineer's specification and/or instructions.
11.0.2 The Contractor will maintain a clean and dry site throughout the construction period where practicable, with regular cleaning of Sub-Contractor waste and rubbish.
11.0.3 The Contractor is to arrange final cleaning of works and site to the satisfaction of the the Owner.

12. STRUCTURAL STEEL General Requirements

- 12.1 Fabrication and erection of steel shall comply with Australian Standards including AS1252 (steel bolts, etc), AS1554 (structural steel welding), AS3750 (paints for steel), AS4100 (steel structures), AS4680 (hot-dip galvanizing) and other relevant Australian Standards where they apply.
12.3 Generally, all structural steel beams used shall be LiteSteel beams coated with AZ+ corrosion protection, as specified by the consulting structural engineer and erected only by approved or licensed trade.
12.4 Ensure all exposed steel is hot-dipped then galvanized and painted. It is recommended that all galvanized beams and other expressed structural elements are finished with enamel paint.
12.5 All steel reinforcement used in the works shall comply with Australian Standards including AS 4671 (steel reinforcing materials) or AS 4672 (pre-stressed steel). It shall be cut and bent in accordance with AS 3600 (concrete structures) or AS 2870 (slabs and footings).

13. WINDOWS AND GLAZED DOORS

- 13.1 Window and door selection as selected by owner, to comply with the BASIX certificate
13.2 Selection and installation: To AS 2047.
13.3 For smoke and heat venting, see AS 2665 which is cited in the BCA.
13.4 Glass type and thickness: To AS 1288, where no glass type or thickness is nominated.
13.5 For Glass type and thickness refer to Table 4.1 AS 1288 and to AS/NZS 4667.
13.6 Glass thickness may be governed by human safety and other requirements – see AS 1288 Section 5. The commonly available thicknesses of various glasses are shown on the wind pressure figures of AS 1288, Section 4.
13.7 In other cases the determination of thickness is usually within the competence of the glazing contractor. Where thickness is determined by loading from wind actions, the 'design wind pressure' needs to be known in order to interpret the figures and tables of glass sizes and thicknesses in AS 1288.
13.8 Design wind pressure: To AS/NZS 1170.2 or AS 4055 as appropriate.
13.9 Materials and installation: To AS 1288.
13.10 Quality requirements for cut-to-size and processed glass: To AS/NZS 4667.
13.11 Terminology for work on glass: To AS/NZS 4668.

14 METALWORK General Requirements

- 14.1 All work shall comply with Australian Standards, including AS1163 (steel hollow sections), AS3679 (hot rolled steel), AS1231 (anodised aluminium), AS3715 (powder-coated aluminium), AS1627 (metal finishing) AS2047 (windows) and AS1664 (aluminium structures), AS1554 (welding) and all relevant Australian Standards where they apply.
14.2 Construction detail as required shall be provided within the relevant drawing and only modified with the approval of either the Owner or Principal Designer. All steel sections to be approved by the consulting structural engineer.
14.3 All external stainless steel components shall be 316 external marine grade. Where stainless steel components aren't used, ensure all other exposed steel is hot-dipped then galvanized and enamel painted.

15 MASONRY General Requirements

- 15.1 Generally, all work to comply with Australian Standards, including AS3700 (masonry construction), AS1316 (masonry cement), AS2904 (damp proof courses) and all relevant Australian Standards where they apply.

16 THERMAL INSULATION

- 16.1 All thermal insulation shall comply with Australian Standards, including AS4859.1 (thermal insulation materials), AS3999 (installation of bulk insulation), AS4200.1 (reflective foil, etc), AS4426 (insulation of pipework, ducts, etc) and all relevant Australian Standards where they apply.
16.2 Install insulation in walls, roofs and ceilings as detailed in the plans and ensure that all insulation complies with BASIX and the current requirements, and is in accordance with the Australian Ecolabel Program's Good Environmental Choice Australia (GECA) standards, as outlined in their publication entitled 'Insulation'.
16.3 Thermal insulation / lagging shall be fixed to all hot water plumbing..

17 Polystyrene / insulated cladding system (Where applicable)

- 17.1 Where shown in the plans as painted rendered EPS cladding, provide 100mm thick expanded polystyrene board insulation fixed to stud walls, rendered and coloured as specified by owner.
17.2 The EPS cladding system used shall be Uni-TWS supplied by Unitex, or a similar approved system, and installed strictly as per the manufacturer's details by appropriately trained & skilled trades people.
17.3 The rendering system used shall incorporate all items recommended by the manufacturer for correct installation, including collared fixings; mesh reinforcing at joins, corners, etc; water-based polymer render for fixing the mesh; reinforcing corner/edge/sill reveals; expansion joint sealant (with covering expansion joint profiles); lightweight high impact cement-based render (applied 10 min. thick) such as Unitex High Fibre Render; a selected coloured top-coat such as the Unitex Décor Range; and a final protective membrane coat such as Uniflex Membrane.

18 EXTERNAL WALL LININGS / TEXTURE COATING

- 18.1 All external wall linings and coatings shall comply with all relevant Australian Standards, including AS3972 (cement), AS1672.1 (limes), AS2758.1 (aggregates), AS1478 (admixtures), AS4548 (texture coatings) and AS1580 (paints, etc).
18.2 Where nominated in plans, rendered external masonry walls shall be painted with an approved proprietary render membrane paint.
18.4 All selected finish colours to be pre-approved by supplying sample boards in nominated colours, prior to application on walls.

19 GENERAL

- 19.1 Demolition of existing structur and/or alterations to the existing structure to comply with AS 4361.2 - Guid to lead paint management
19.2 Outdoor lighting to comply with AS 4282:1997
19.3 Pruning of amenity trees to comply with AS 4373-2007
19.4 Tree protection measures where relevant on the development site to comply with AS 4970-2009
19.5 Off-street parking to comply with AS/NZS 2890.1:2004, and Council regulations

Table with 5 columns: Client (Somers Isles Pty Ltd), Drawing (GENERAL SPECIFICATION), Drawn (IW), Sheet (A10), Project (PROPOSED SUBDIVISION & NEW DWELLING), Project No (POW001), Issue Type (1), Issue Date (04/09/24), Address (62 & 64 POWDERWORKS RD NORTH NARRABEEN), Revision/Date/Note, and Inlet Design Studio contact info.