

RED HATCH DENOTES  
EXTENT OF PROPOSED  
WORKS



THIS PLAN IS TO BE READ IN  
CONJUNCTION WITH  
THE CONDITIONS OF DEVELOPMENT  
CONSENT

DA2024/1375

WEST ESPLANADE

FAIRLIGHT WALKWAY

FAIRLIGHT  
WALKWAY

EAST ESPLANADE

WEST BOARDWALK

MANLY  
WHARF

EAST BOARDWALK

SHOP 19, 20, 21, 25 & 28

MANLY  
JETTY

RED HATCH DENOTES  
EXTENT OF PROPOSED  
WORKS

DISCLAIMER:

Little Boat Projects retains all common law, statutory law and other rights including copyright and intellectual property rights in respect of this document.  
The recipient indemnifies Little Boat Projects against all claims resulting from use of this document for any purpose other than its intended use,  
unauthorized changes or reuse of the document on other projects without the permission of Little Boat Projects.  
Under no circumstance shall transfer of this document be deemed a sale or constitute a transfer of the license to use this document.

PROJECT STATUS

PRELIMINARY

REVISIONS

No	Date	Description	By
1	26.08.24	DEVELOPMENT APPLICATION	
2	03.09.24	DEVELOPMENT APPLICATION	
3	25.11.24	DEVELOPMENT APPLICATION	



PROJECT TITLE

MANLY WHARF ALTERATIONS

PROJECT ADDRESS

MANLY WHARF

DRAWING TITLE

SITE PLAN

SCALE: @ A3

1 : 500

DATE:

25.11.24

DWG No:

DA.101

PROJECT No:

2405

DRAWN BY:

PH

REV

3

LITTLE  
BOAT  
PROJECTS



northern  
beaches  
council

THIS PLAN IS TO BE READ IN  
CONJUNCTION WITH  
THE CONDITIONS OF DEVELOPMENT  
CONSENT

DA2024/1375

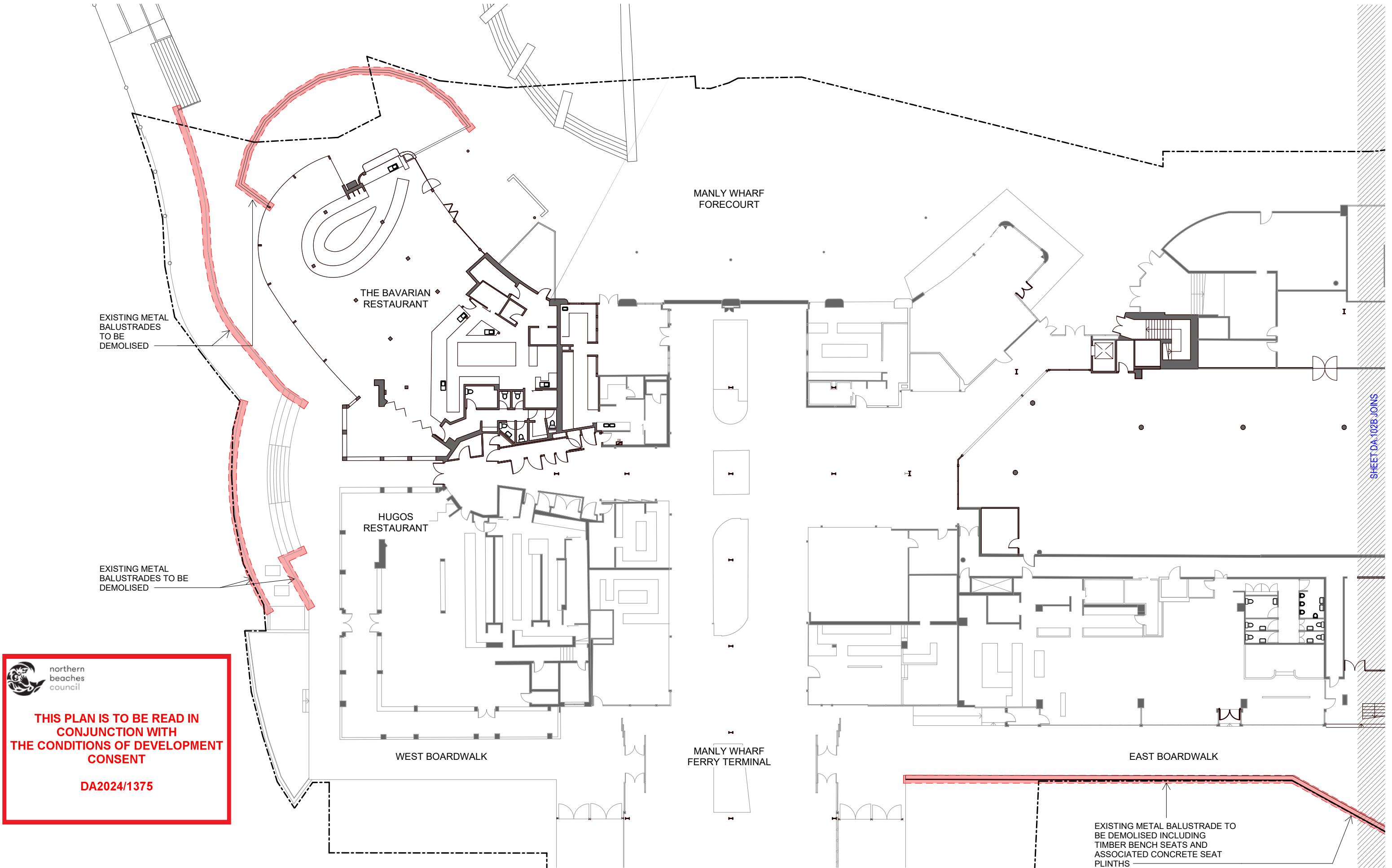

DISCLAIMER:

Little Boat Projects retains all common law, statutory law and other rights including copyright and intellectual property rights in respect of this document. The recipient indemnifies Little Boat Projects against all claims resulting from use of this document for any purpose other than its intended use, unauthorized changes or reuse of the document on other projects without the permission of Little Boat Projects. Under no circumstance shall transfer of this document be deemed a sale or constitute a transfer of the license to use this document.

PROJECT STATUS

PRELIMINARY

REVISIONS

No	Date	Description	By
1	03.09.24	DEVELOPMENT APPLICATION	



PROJECT TITLE

MANLY WHARF ALTERATIONS

PROJECT ADDRESS

MANLY WHARF

DRAWING TITLE

GROUND FLOOR PLAN - EXISTING WEST

SCALE: @ A3

1 : 300

DATE:

03.09.24

DWG No:

DA.102A

PROJECT No:

2405

DRAWN BY:

Author

REV

1

LITTLE  
BOAT  
PROJECTS

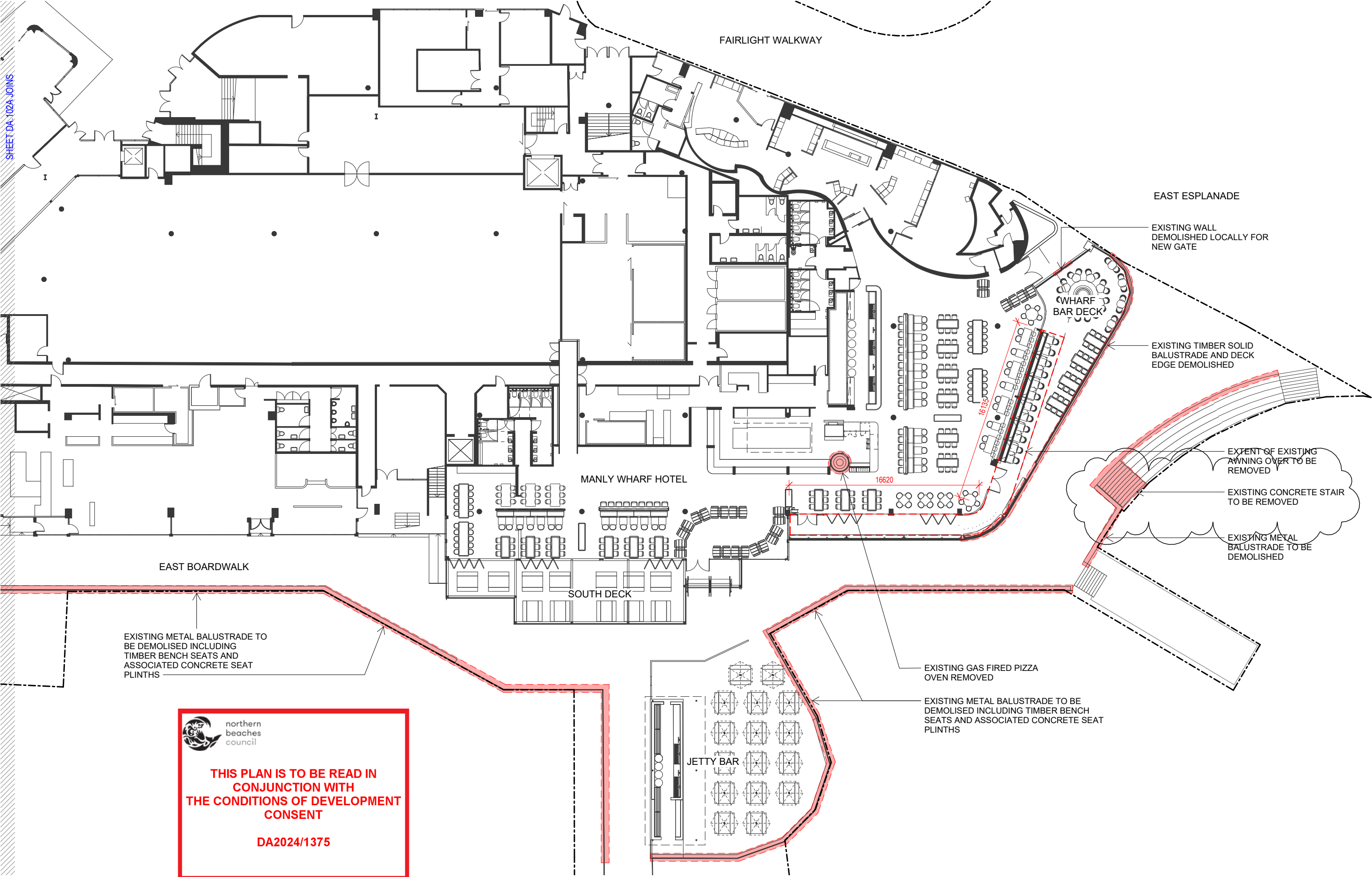

 **northern  
beaches  
council**

**THIS PLAN IS TO BE READ IN  
CONJUNCTION WITH  
THE CONDITIONS OF DEVELOPMENT  
CONSENT**

**DA2024/1375**

DISCLAIMER:

Little Boat Projects retains all common law, statutory law and other rights including copyright and intellectual property rights in respect of this document. The recipient indemnifies Little Boat Projects against all claims resulting from use of this document for any purpose other than its intended use, unauthorized changes or reuse of the document on other projects without the permission of Little Boat Projects. Under no circumstance shall transfer of this document be deemed a sale or constitute a transfer of the license to use this document.

PROJECT STATUS

PRELIMINARY

REVISIONS

No	Date	Description	By
1	26.08.24	DEVELOPMENT APPLICATION	
2	03.09.24	DEVELOPMENT APPLICATION	
3	11.09.24	DEVELOPMENT APPLICATION	
4	25.11.24	DEVELOPMENT APPLICATION	
5	28.01.24	DEVELOPMENT APPLICATION	



PROJECT TITLE

MANLY WHARF ALTERATIONS

PROJECT ADDRESS

MANLY WHARF

DRAWING TITLE

GROUND FLOOR PLAN - EXISTING EAST

SCALE: @ A3

1 : 300

DATE:

28.01.24

DWG No:

DA.102B

PROJECT No:

2405

DRAWN BY:

AH

REV

5

LITTLE  
BOAT  
PROJECTS

RED LINE INDICATES GENERAL  
EXTENT OF GLAZED  
BALUSTRADES AS  
DIMENSIONED

RED LINE INDICATES GENERAL  
EXTENT OF GLAZED  
BALUSTRADES AS  
DIMENSIONED

MANLY WHARF  
FORECOURT

THE BAVARIAN  
RESTAURANT

WEST BOARDWALK

HUGOS  
RESTAURANT

MANLY WHARF  
FERRY TERMINAL

EAST BOARDWALK

RED LINE INDICATES  
GENERAL EXTENT OF  
GLAZED BALUSTRADES AS  
DIMENSIONED

FOR TYPICAL DETAILS OF OPERABLE  
GLAZED BALUSTRADE REFER TO  
DOCUMENT:  
240514\_Manly Felons Balustrade details.pdf

SHEET DA.103B JOINS



**northern  
beaches  
council**

**THIS PLAN IS TO BE READ IN  
CONJUNCTION WITH  
THE CONDITIONS OF DEVELOPMENT  
CONSENT**

**DA2024/1375**

DISCLAIMER:

Little Boat Projects retains all common law, statutory law and other rights including copyright and intellectual property rights in respect of this document.  
The recipient indemnifies Little Boat Projects against all claims resulting from use of this document for any purpose other than its intended use,  
unauthorized changes or reuse of the document on other projects without the permission of Little Boat Projects.  
Under no circumstance shall transfer of this document be deemed a sale or constitute a transfer of the license to use this document.

PROJECT STATUS

PRELIMINARY

REVISIONS

No	Date	Description	By
1	03.09.24	DEVELOPMENT APPLICATION	
2	25.11.24	DEVELOPMENT APPLICATION	



PROJECT TITLE

MANLY WHARF ALTERATIONS

PROJECT ADDRESS

MANLY WHARF

DRAWING TITLE

GROUND FLOOR PLAN - PROPOSED WEST

SCALE: @ A3

1 : 300

DATE:

25.11.24

DWG No:

DA.103A

PROJECT No:

2405

DRAWN BY:

Author

REV

2

LITTLE  
BOAT  
PROJECTS



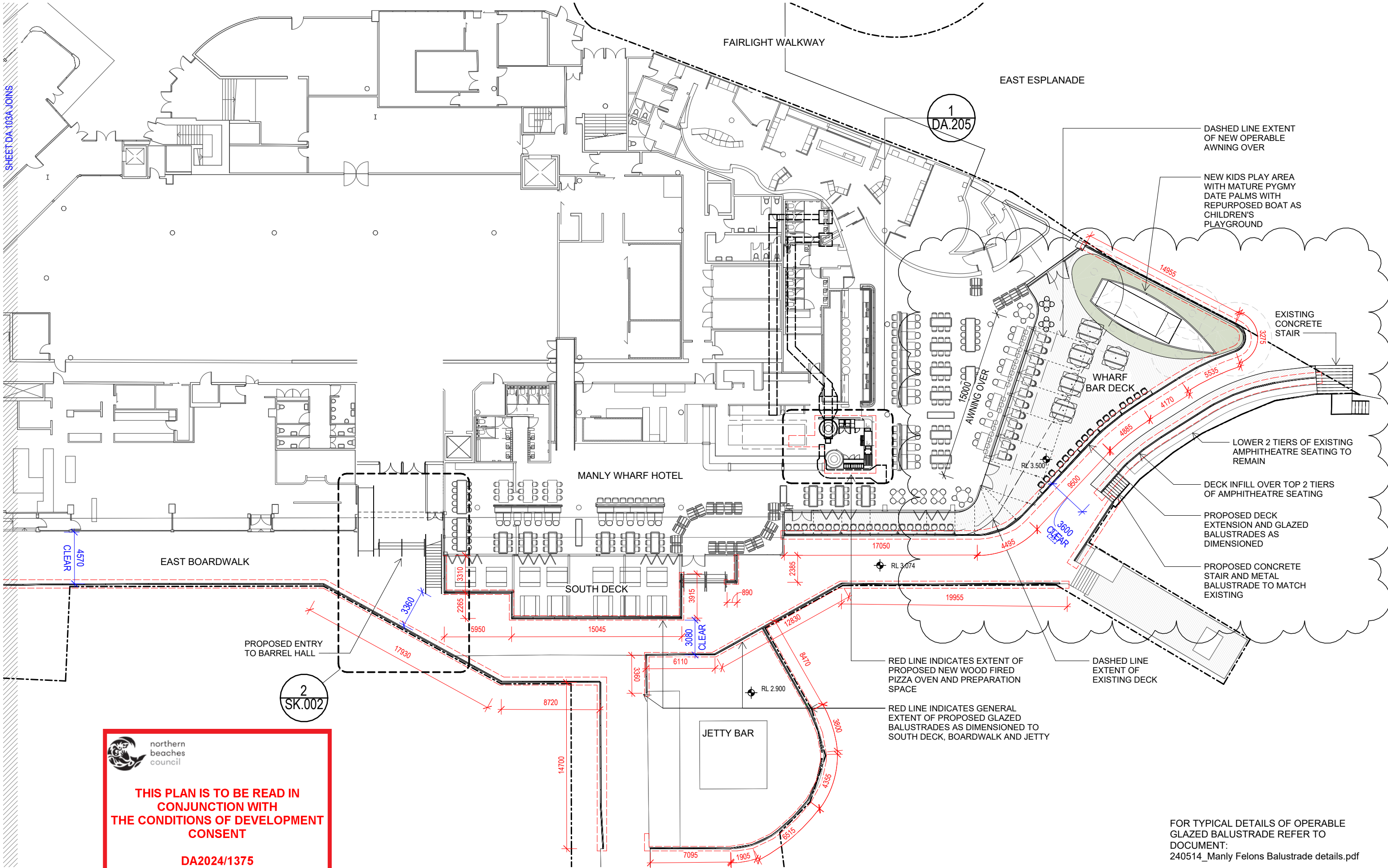

DISCLAIMER:

Little Boat Projects retains all common law, statutory law and other rights including copyright and intellectual property rights in respect of this document. The recipient indemnifies Little Boat Projects against all claims resulting from use of this document for any purpose other than its intended use, unauthorized changes or reuse of the document on other projects without the permission of Little Boat Projects. Under no circumstance shall transfer of this document be deemed a sale or constitute a transfer of the license to use this document.

PROJECT STATUS  
PRELIMINARY

REVISIONS

No	Date	Description	By
1	26.08.24	DEVELOPMENT APPLICATION	
2	03.09.24	DEVELOPMENT APPLICATION	
3	25.11.24	DEVELOPMENT APPLICATION	
4	03.12.24	DEVELOPMENT APPLICATION	
5	05.12.24	DEVELOPMENT APPLICATION	
6	28.01.24	DEVELOPMENT APPLICATION	



PROJECT TITLE  
MANLY WHARF ALTERATIONS

PROJECT ADDRESS  
MANLY WHARF

DRAWING TITLE  
GROUND FLOOR PLAN - PROPOSED EAST

SCALE: @ A3  
1 : 300

DATE:  
28.01.24

DWG No:

PROJECT No:  
2405

DRAWN BY:  
AH

REV

DA.103B

6

LITTLE  
BOAT  
PROJECTS

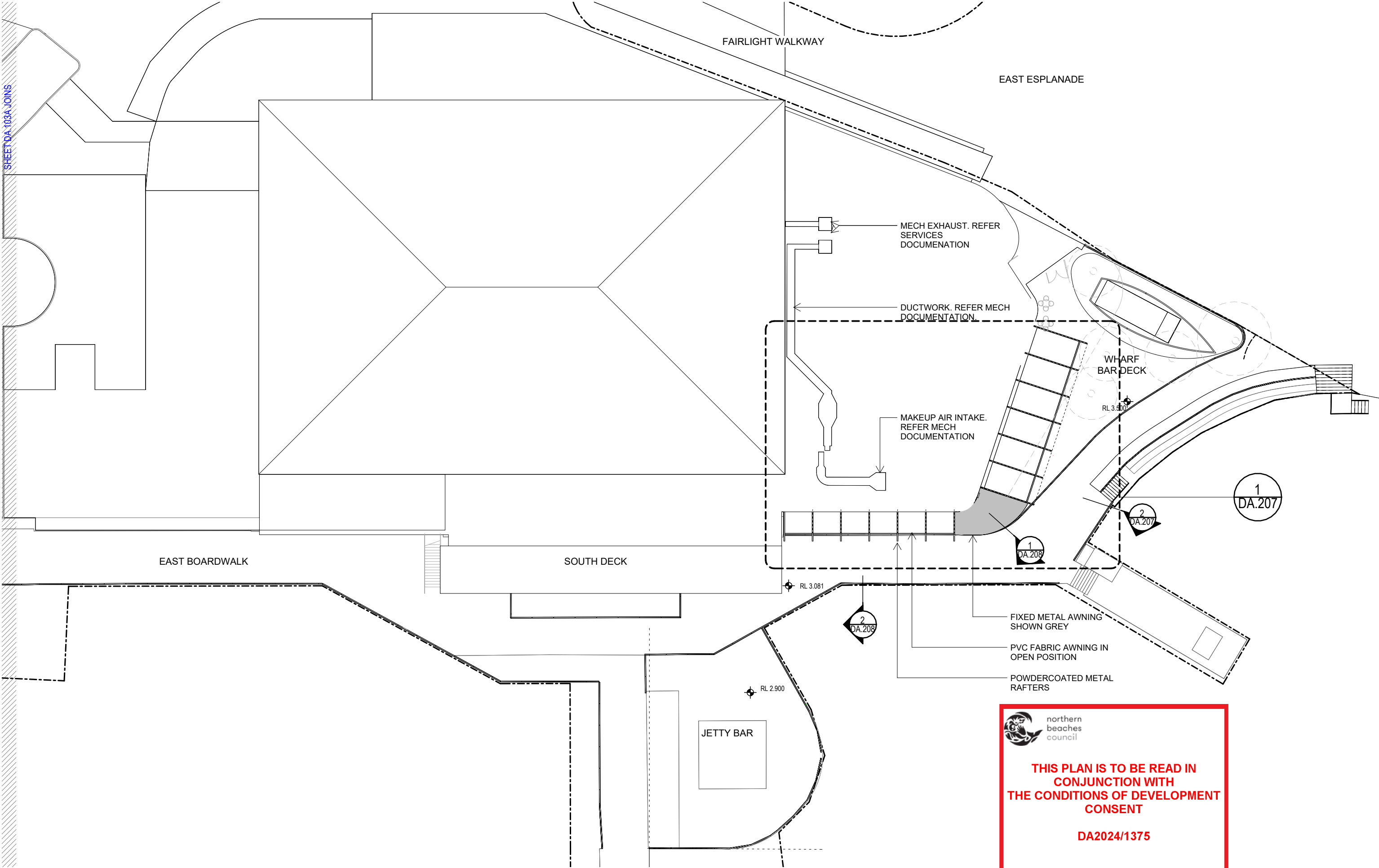

DISCLAIMER:

Little Boat Projects retains all common law, statutory law and other rights including copyright and intellectual property rights in respect of this document. The recipient indemnifies Little Boat Projects against all claims resulting from use of this document for any purpose other than its intended use, unauthorized changes or reuse of the document on other projects without the permission of Little Boat Projects. Under no circumstance shall transfer of this document be deemed a sale or constitute a transfer of the license to use this document.

PROJECT STATUS

PRELIMINARY

REVISIONS

No	Date	Description	By
1	26.08.24	DEVELOPMENT APPLICATION	
2	03.09.24	DEVELOPMENT APPLICATION	
3	25.11.24	DEVELOPMENT APPLICATION	
4	03.12.24	DEVELOPMENT APPLICATION	
5	05.12.24	DEVELOPMENT APPLICATION	



PROJECT TITLE

MANLY WHARF ALTERATIONS

PROJECT ADDRESS

MANLY WHARF

DRAWING TITLE

ROOF PLAN - PROPOSED EAST



northern  
beaches  
council

**THIS PLAN IS TO BE READ IN  
CONJUNCTION WITH  
THE CONDITIONS OF DEVELOPMENT  
CONSENT**

**DA2024/1375**

SCALE: @ A3

1 : 300

DATE:

05.12.24

DWG No:

DA.103C

PROJECT No:

2405

DRAWN BY:

AH

REV

5

LITTLE  
BOAT  
PROJECTS

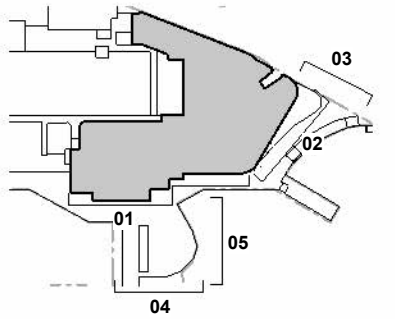
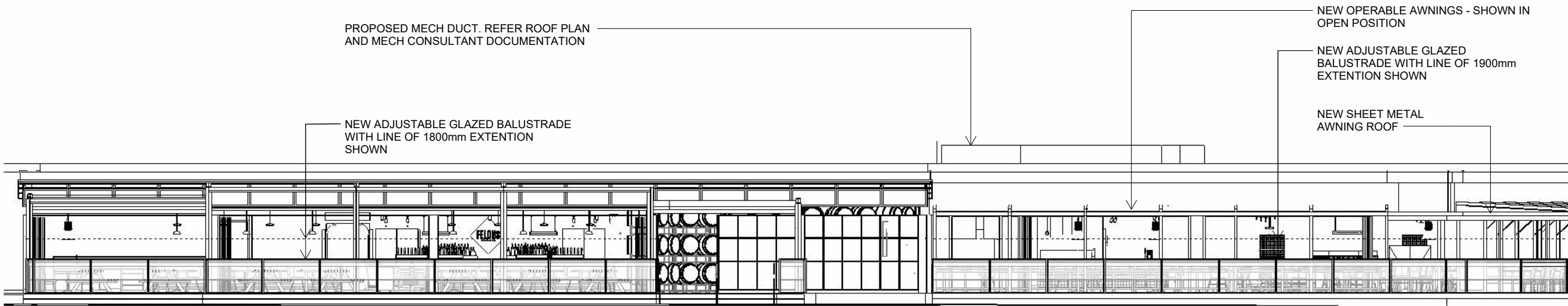

ELEVATION 01 - SOUTH DECK

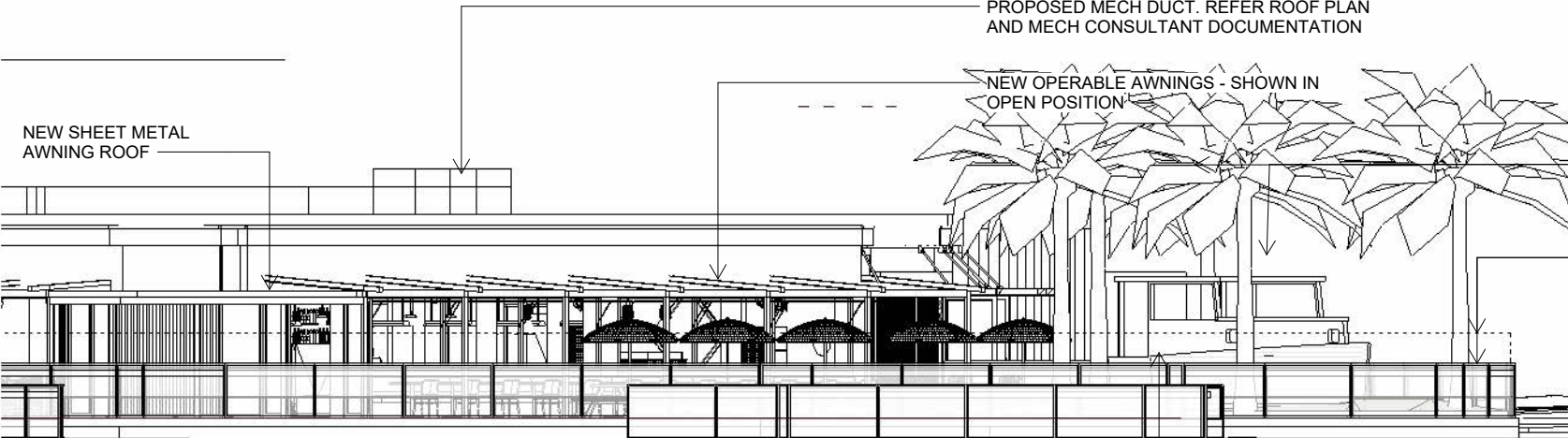

ELEVATION 02 - WHARF BAR DECK SOUTH EAST

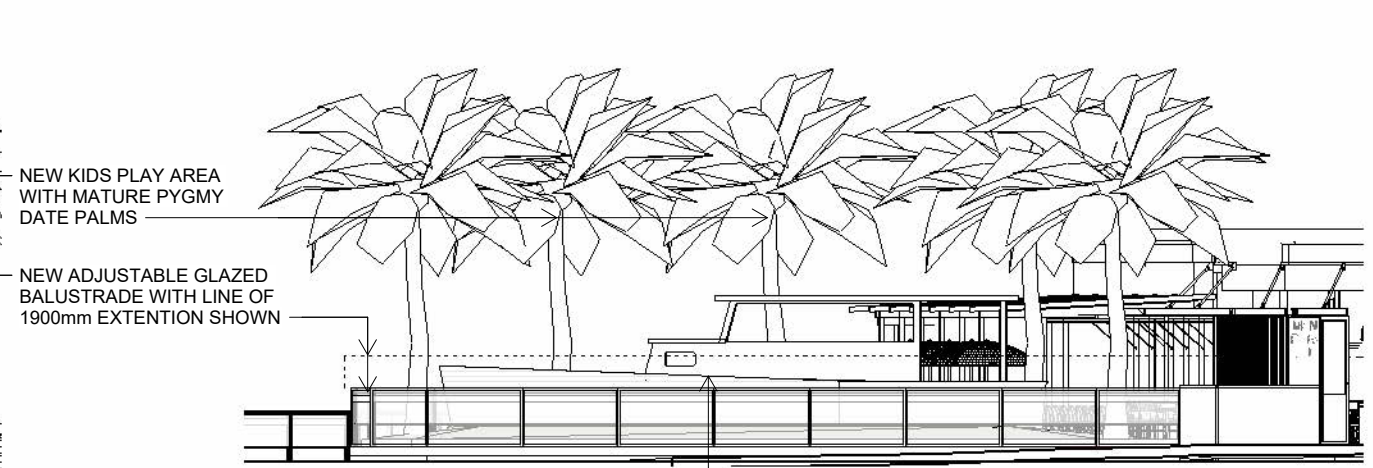

ELEVATION 03 - WHARF BAR DECK - EAST ESPLANADE

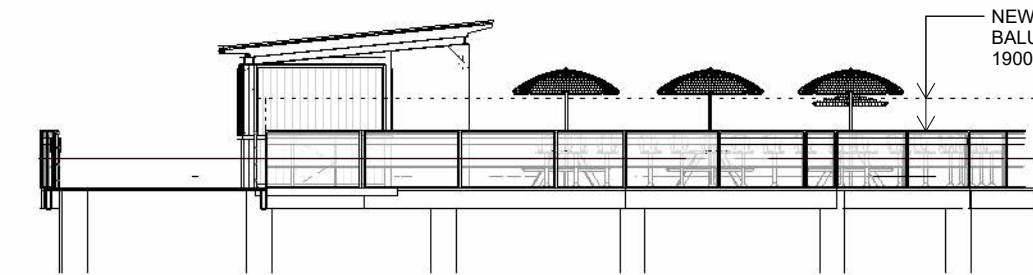

ELEVATION 04 - JETTY BAR SOUTH

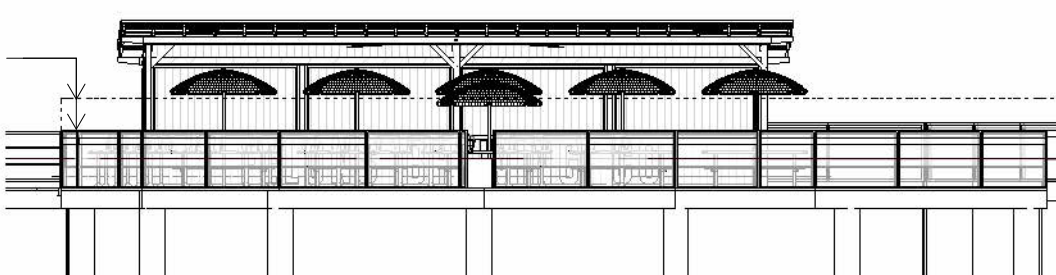

ELEVATION 05 - JETTY BAR EAST



**THIS PLAN IS TO BE READ IN  
CONJUNCTION WITH  
THE CONDITIONS OF DEVELOPMENT  
CONSENT**

**DA2024/1375**

FOR TYPICAL DETAILS OF OPERABLE  
GLAZED BALUSTRADE REFER TO  
DOCUMENT:  
240514\_Manly Felons Balustrade details.pdf

DISCLAIMER:

Little Boat Projects retains all common law, statutory law and other rights including copyright and intellectual property rights in respect of this document. The recipient indemnifies Little Boat Projects against all claims resulting from use of this document for any purpose other than its intended use, unauthorized changes or reuse of the document on other projects without the permission of Little Boat Projects. Under no circumstance shall transfer of this document be deemed a sale or constitute a transfer of the license to use this document.

PROJECT STATUS

PRELIMINARY

REVISIONS

No	Date	Description	By
1	26.08.24	DEVELOPMENT APPLICATION	
2	03.09.24	DEVELOPMENT APPLICATION	
3	25.11.24	DEVELOPMENT APPLICATION	
4	03.12.24	DEVELOPMENT APPLICATION	
5	05.12.24	DEVELOPMENT APPLICATION	

PROJECT TITLE

MANLY WHARF ALTERATIONS

PROJECT ADDRESS

MANLY WHARF

DRAWING TITLE

ELEVATIONS - PROPOSED

SCALE: @ A3

1:150 sted

DATE:

05.12.24

DWG No:

DA.104

PROJECT No:

2405

DRAWN BY:

AH

REV

5

LITTLE  
BOAT  
PROJECTS



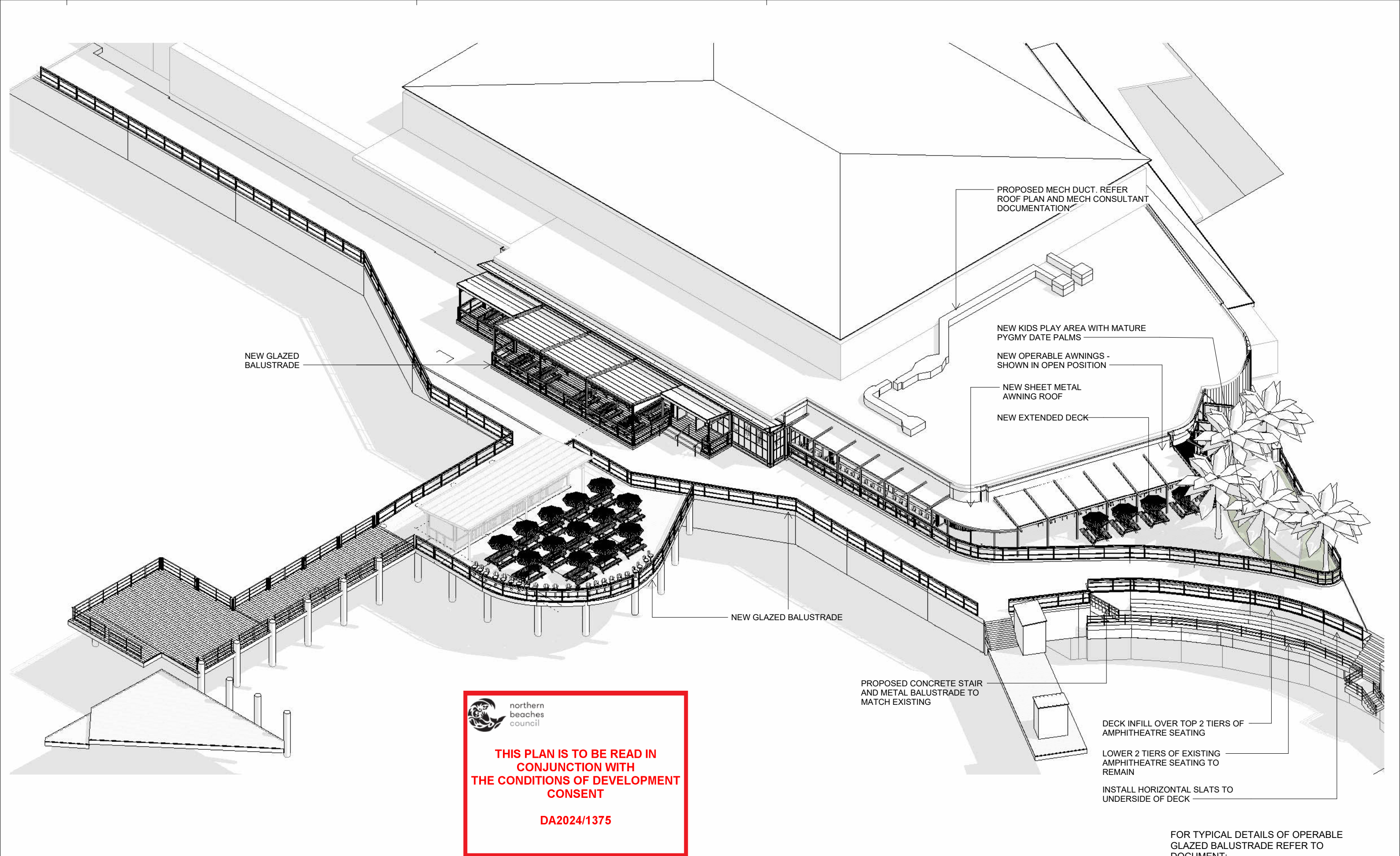

DISCLAIMER:

Little Boat Projects retains all common law, statutory law and other rights including copyright and intellectual property rights in respect of this document. The recipient indemnifies Little Boat Projects against all claims resulting from use of this document for any purpose other than its intended use, unauthorized changes or reuse of the document on other projects without the permission of Little Boat Projects. Under no circumstance shall transfer of this document be deemed a sale or constitute a transfer of the license to use this document.

PROJECT STATUS

PRELIMINARY

REVISIONS

No	Date	Description	By
1	26.08.24	DEVELOPMENT APPLICATION	
2	03.09.24	DEVELOPMENT APPLICATION	
3	25.11.24	DEVELOPMENT APPLICATION	
4	03.12.24	DEVELOPMENT APPLICATION	
5	05.12.24	DEVELOPMENT APPLICATION	

PROJECT TITLE

MANLY WHARF ALTERATIONS

PROJECT ADDRESS

MANLY WHARF

DRAWING TITLE

AXONOMETRIC - PROPOSED

SCALE: @ A3

DATE:  
05.12.24

DWG No:

DA.105

PROJECT No:

2405

DRAWN BY:

AH

REV

5

FOR TYPICAL DETAILS OF OPERABLE  
GLAZED BALUSTRADE REFER TO  
DOCUMENT:  
240514\_Manly Felons Balustrade details.pdf

LITTLE  
BOAT  
PROJECTS



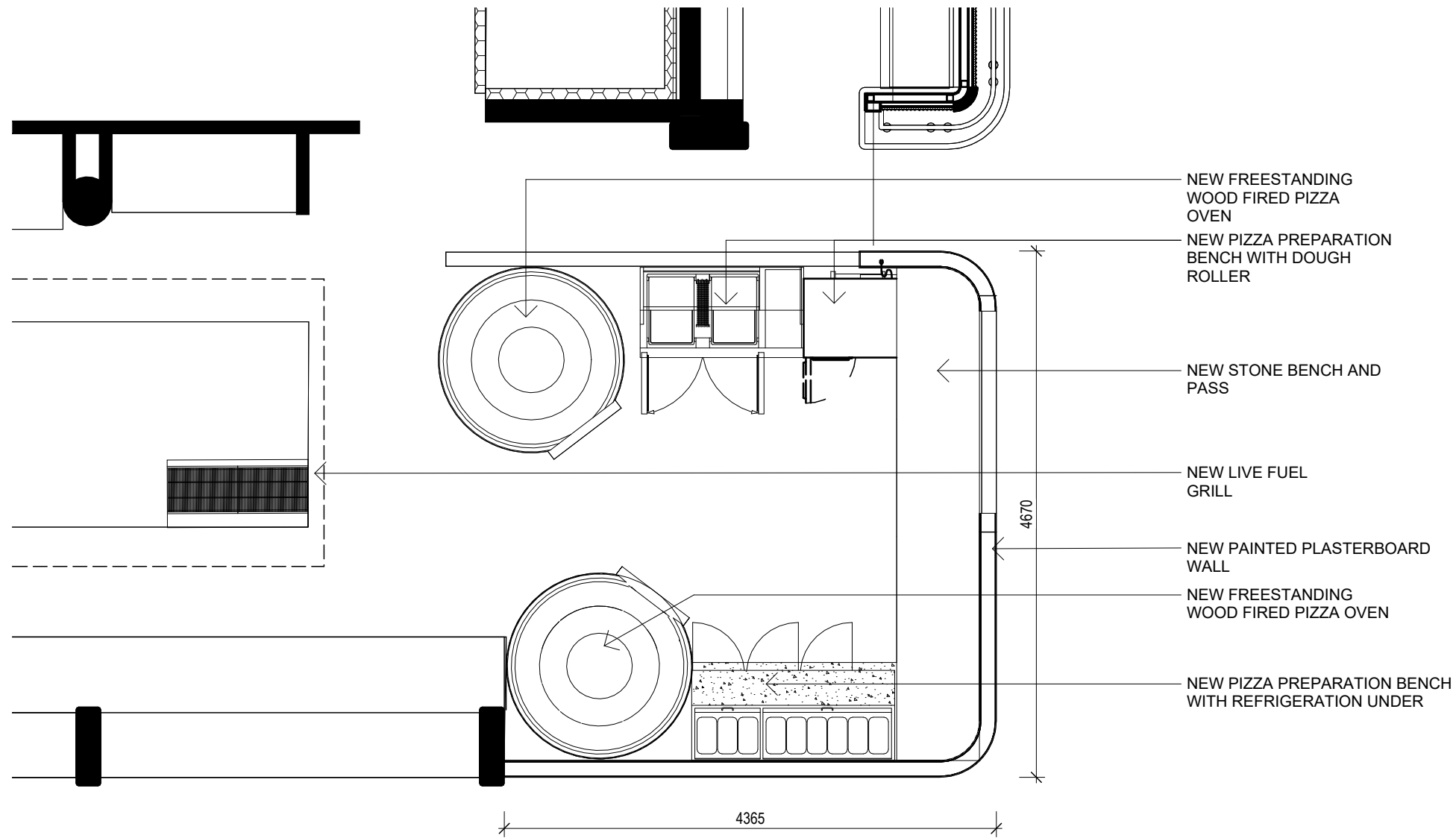

1 SOLID FUEL DETAIL PLAN  
1 : 50

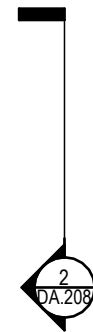



northern  
beaches  
council

THIS PLAN IS TO BE READ IN  
CONJUNCTION WITH  
THE CONDITIONS OF DEVELOPMENT  
CONSENT

DA2024/1375

DISCLAIMER:

Little Boat Projects retains all common law, statutory law and other rights including copyright and intellectual property rights in respect of this document. The recipient indemnifies Little Boat Projects against all claims resulting from use of this document for any purpose other than its intended use, unauthorized changes or reuse of the document on other projects without the permission of Little Boat Projects. Under no circumstance shall transfer of this document be deemed a sale or constitute a transfer of the license to use this document.

PROJECT STATUS

PRELIMINARY

REVISIONS

No	Date	Description	By
1	26.08.24	DEVELOPMENT APPLICATION	

PROJECT TITLE

MANLY WHARF ALTERATIONS

PROJECT ADDRESS

MANLY WHARF

DRAWING TITLE

SOLID FUEL DETAIL PLAN

SCALE: @ A3

1 : 50

DATE:

26.08.24

DWG No:

DA.205

PROJECT No:

2405

DRAWN BY:

AH

REV

1

LITTLE  
BOAT  
PROJECTS

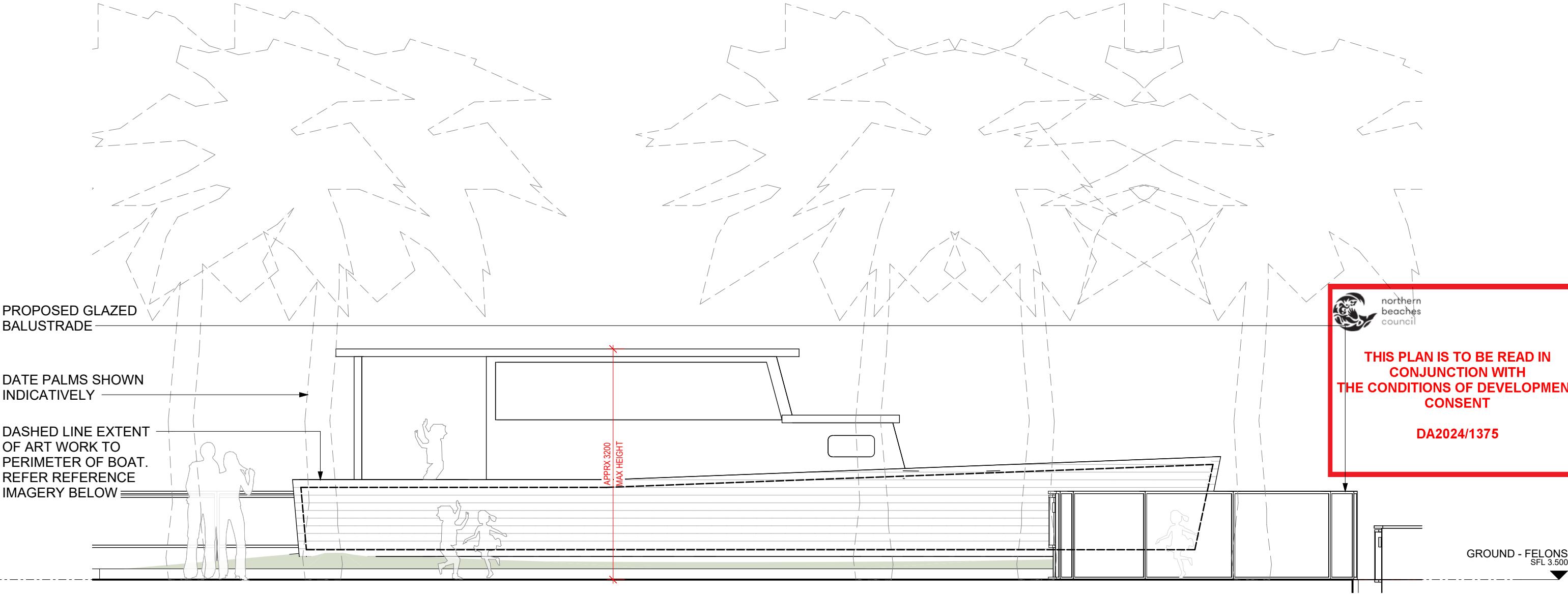

1 ELEVATION - BOAT PLAYGROUND  
1 : 50



REFERENCE IMAGERY:  
COLOURFUL, ABSTRACT, KID-FRIENDLY ARTWORK PAINTED OVER TIMBER BOAT LINING, WITH THE NATURAL TEXTURE OF THE TIMBER REMAINING VISIBLE.

DISCLAIMER:

Little Boat Projects retains all common law, statutory law and other rights including copyright and intellectual property rights in respect of this document. The recipient indemnifies Little Boat Projects against all claims resulting from use of this document for any purpose other than its intended use, unauthorized changes or reuse of the document on other projects without the permission of Little Boat Projects. Under no circumstance shall transfer of this document be deemed a sale or constitute a transfer of the license to use this document.

PROJECT STATUS

PRELIMINARY

REVISIONS

No	Date	Description	By
1	26.08.24	DEVELOPMENT APPLICATION	

PROJECT TITLE

MANLY WHARF ALTERATIONS

PROJECT ADDRESS

MANLY WHARF

DRAWING TITLE

BOAT PLAYGROUND DETAILS

SCALE: @ A3

1 : 50

DATE:

26.08.24

DWG No:

DA.206

PROJECT No:

2405

DRAWN BY:

AH

REV

1

LITTLE  
BOAT  
PROJECTS





northern  
beaches  
council

THIS PLAN IS TO BE READ IN  
CONJUNCTION WITH  
THE CONDITIONS OF DEVELOPMENT  
CONSENT

DA2024/1375

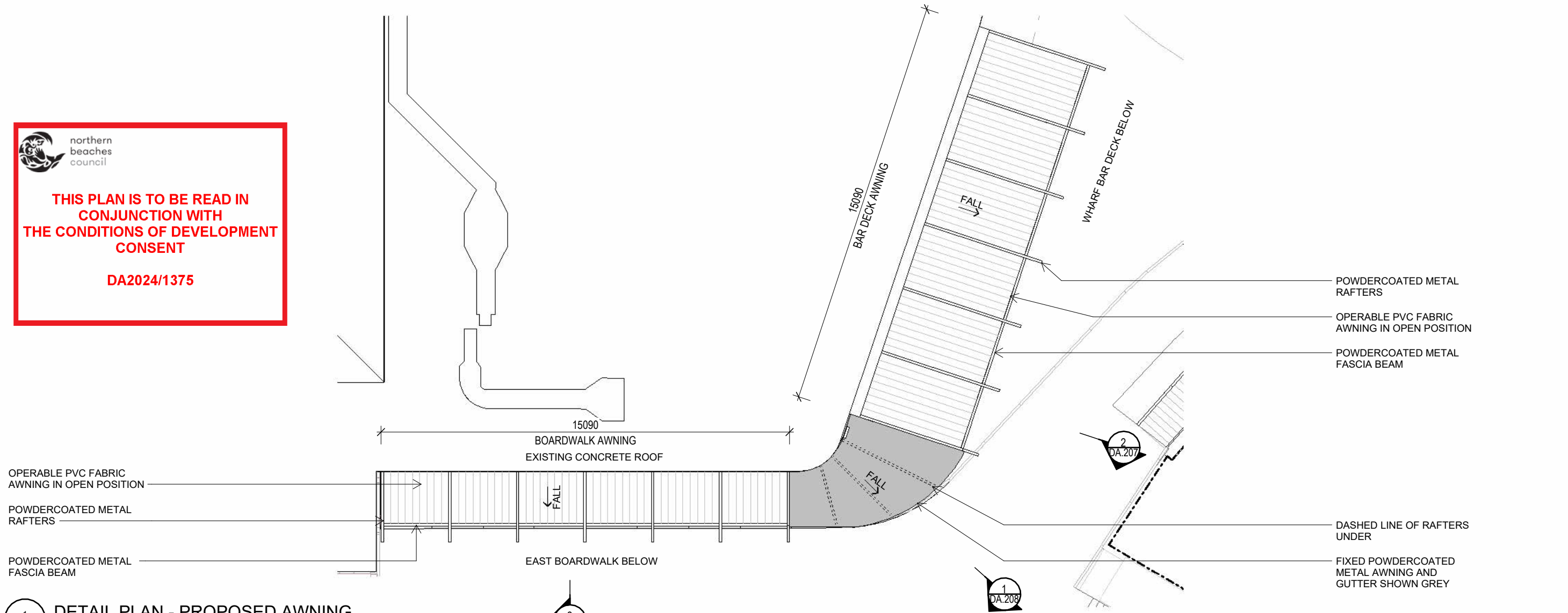

1

DA.103C

DETAIL PLAN - PROPOSED AWNING

SCALE 1 : 150

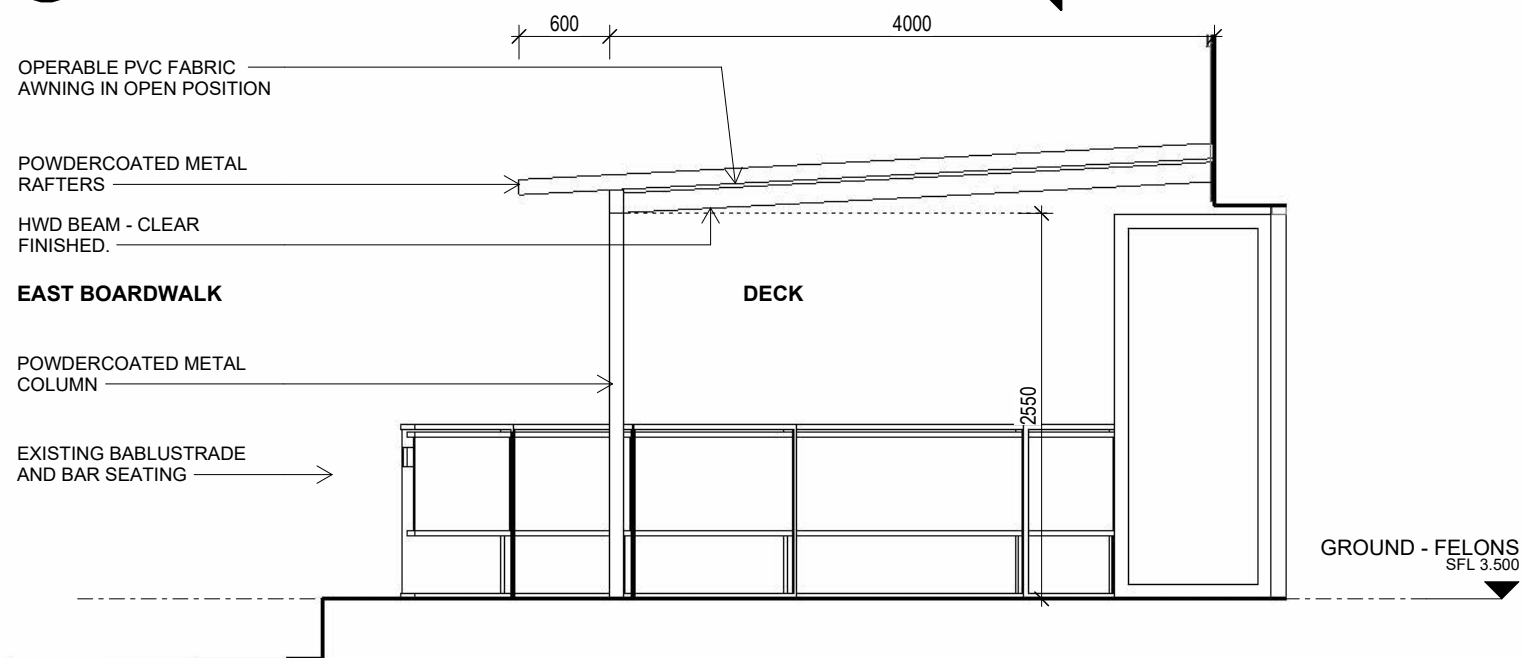

2

DA.103C

DETAIL SECTION - BAR DECK AWNING

SCALE 1 : 50

DISCLAIMER:

Little Boat Projects retains all common law, statutory law and other rights including copyright and intellectual property rights in respect of this document. The recipient indemnifies Little Boat Projects against all claims resulting from use of this document for any purpose other than its intended use, unauthorized changes or reuse of the document on other projects without the permission of Little Boat Projects. Under no circumstance shall transfer of this document be deemed a sale or constitute a transfer of the license to use this document.

PROJECT STATUS

PRELIMINARY

REVISIONS

No	Date	Description	By
1	26.08.24	DEVELOPMENT APPLICATION	

PROJECT TITLE

MANLY WHARF ALTERATIONS

PROJECT ADDRESS

MANLY WHARF

DRAWING TITLE

AWNING DETAILS

SCALE: @ A3

As indicated

DATE:

26.08.24

DWG No:

DA.207

PROJECT No:

2405

DRAWN BY:

AH

REV

1

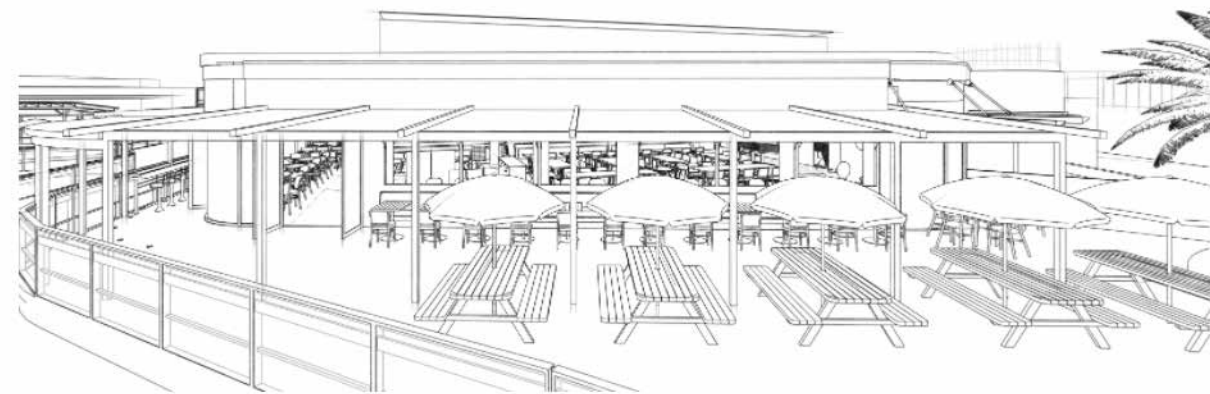

PERSPECTIVE VIEW - BAR DECK AWNING

LITTLE  
BOAT  
PROJECTS

EAST BOARDWALK

POWDERCOATED METAL  
FLASHING ROOF

POWDERCOATED METAL  
GUTTER

POWDERCOATED METAL  
COLUMN

EXISTING BABLUSTRIDE  
AND BAR SEATING

DECK

INTERNAL DINING

2570

GROUND - FELONS  
SFL 3.500

1  
DA.103C  
DETAIL SECTION - FIXED AWNING  
SCALE 1 : 50



THIS PLAN IS TO BE READ IN  
CONJUNCTION WITH  
THE CONDITIONS OF DEVELOPMENT  
CONSENT

DA2024/1375

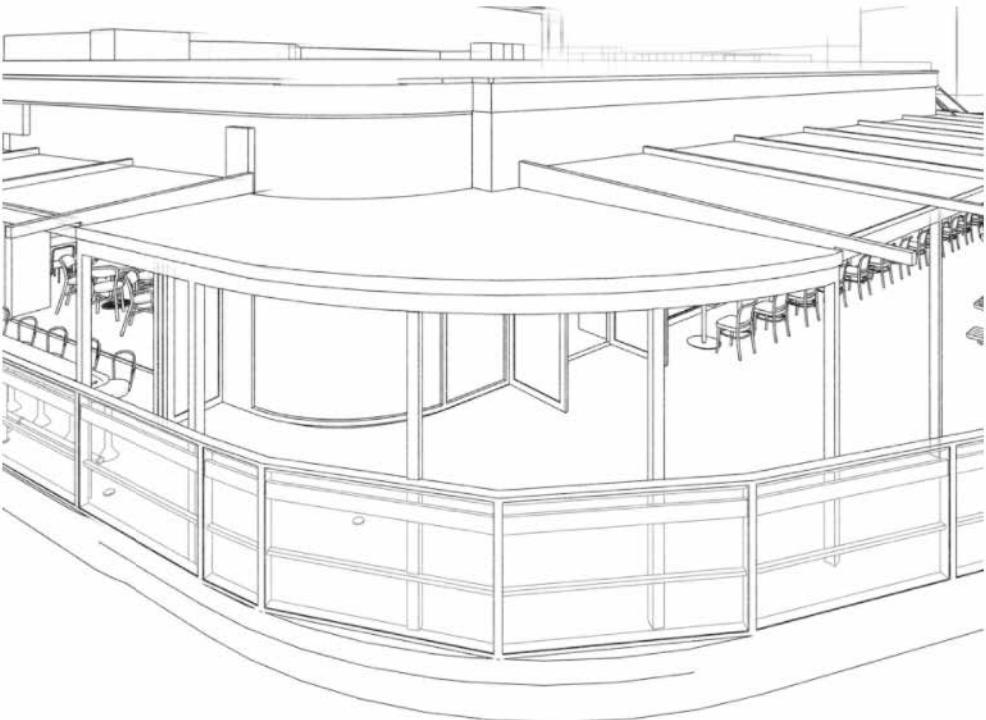

PERSPECTIVE VIEW - FIXED AWNING

EAST BOARDWALK

OPERABLE PVC FABRIC  
AWNING IN OPEN POSITION

POWDERCOATED METAL  
RAFTERS

HWD RAFTER - CLEAR  
FINISHED.

POWDERCOATED METAL  
COLUMN

EXISTING BABLUSTRIDE  
AND BAR SEATING

DECK

INTERNAL DINING

2550

GROUND - FELONS  
SFL 3.500

2  
DA.103C  
DETAIL SECTION - BOARDWALK AWNING  
SCALE 1 : 50

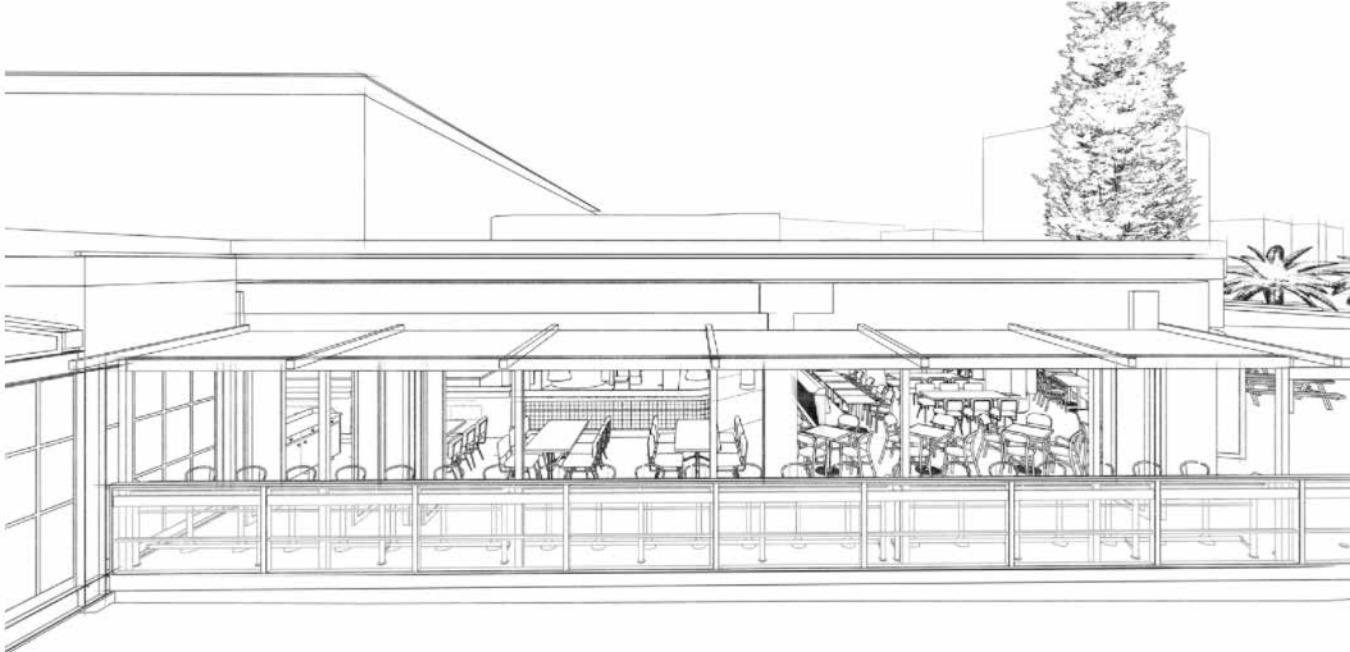

PERSPECTIVE VIEW - BOARDWALK AWNING

DISCLAIMER:

Little Boat Projects retains all common law, statutory law and other rights including copyright and intellectual property rights in respect of this document. The recipient indemnifies Little Boat Projects against all claims resulting from use of this document for any purpose other than its intended use, unauthorized changes or reuse of the document on other projects without the permission of Little Boat Projects. Under no circumstance shall transfer of this document be deemed a sale or constitute a transfer of the license to use this document.

PROJECT STATUS

PRELIMINARY

REVISIONS			
No	Date	Description	By
1	26.08.24	DEVELOPMENT APPLICATION	

PROJECT TITLE  
MANLY WHARF ALTERATIONS

PROJECT ADDRESS  
MANLY WHARF

DRAWING TITLE  
AWNING DETAILS

SCALE: @ A3  
1 : 50

DATE:  
26.08.24

DWG No:

PROJECT No:  
2405

DRAWN BY:  
AH

REV

DA.208

1

LITTLE  
BOAT  
PROJECTS





THIS PLAN IS TO BE READ IN  
CONJUNCTION WITH  
THE CONDITIONS OF DEVELOPMENT  
CONSENT

DA2024/1375

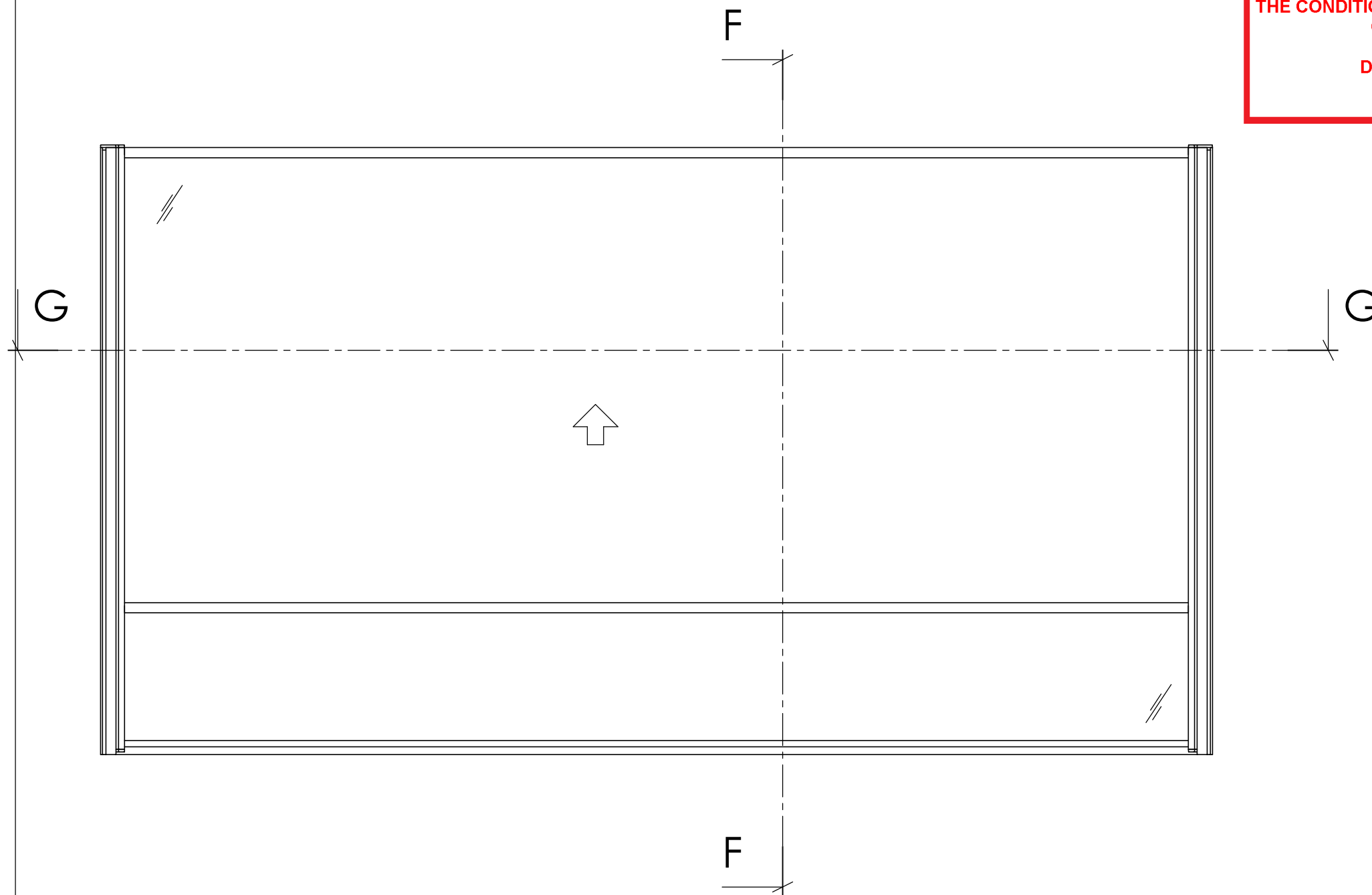

### Technical specifications

Width 1000 - 2200 mm.

Height Five standard heights:  
- 800/1300 mm (lowered position/raised position)  
- 900/1500 mm  
- 1000/1700 mm  
- 1100/1900 mm  
- 1200/2100 mm (max width 2000 mm)

Thickness 90 mm.

Width vertical profiles 31 mm.

Height horizontal profiles 15 mm.

Operation: Manual or electrical operation.



Glass 5 mm laminated glass in the moving part.  
The lower fixed part is supplied with 6 mm laminated  
glass in standard performance but can be supplied  
with other materials such as aluminium or wood.

Surface coating Satin anodized aluminium in  
standard performance. Others surface coatings  
are available at an additional cost, such as  
powder coating wet painting or anodizing  
in other colours.

Some of the details of the profiles shown in the drawing are omitted.

Svalson AB reserve the rights to make product changes without prior  
notice. This drawing is indicative only and may differ from the actual  
product delivered.

Telephone: +46 911 66725  
<http://www.svalson.com>

Title		View Placement	
Cross section drawing		 	
Product	View from outside	Drawn/Design	Scale
Café au Lå	<input checked="" type="checkbox"/>	CM	1:10
Date	Drawing Number	Rev.	Sheet
080318	14.GC	04	1 (4)

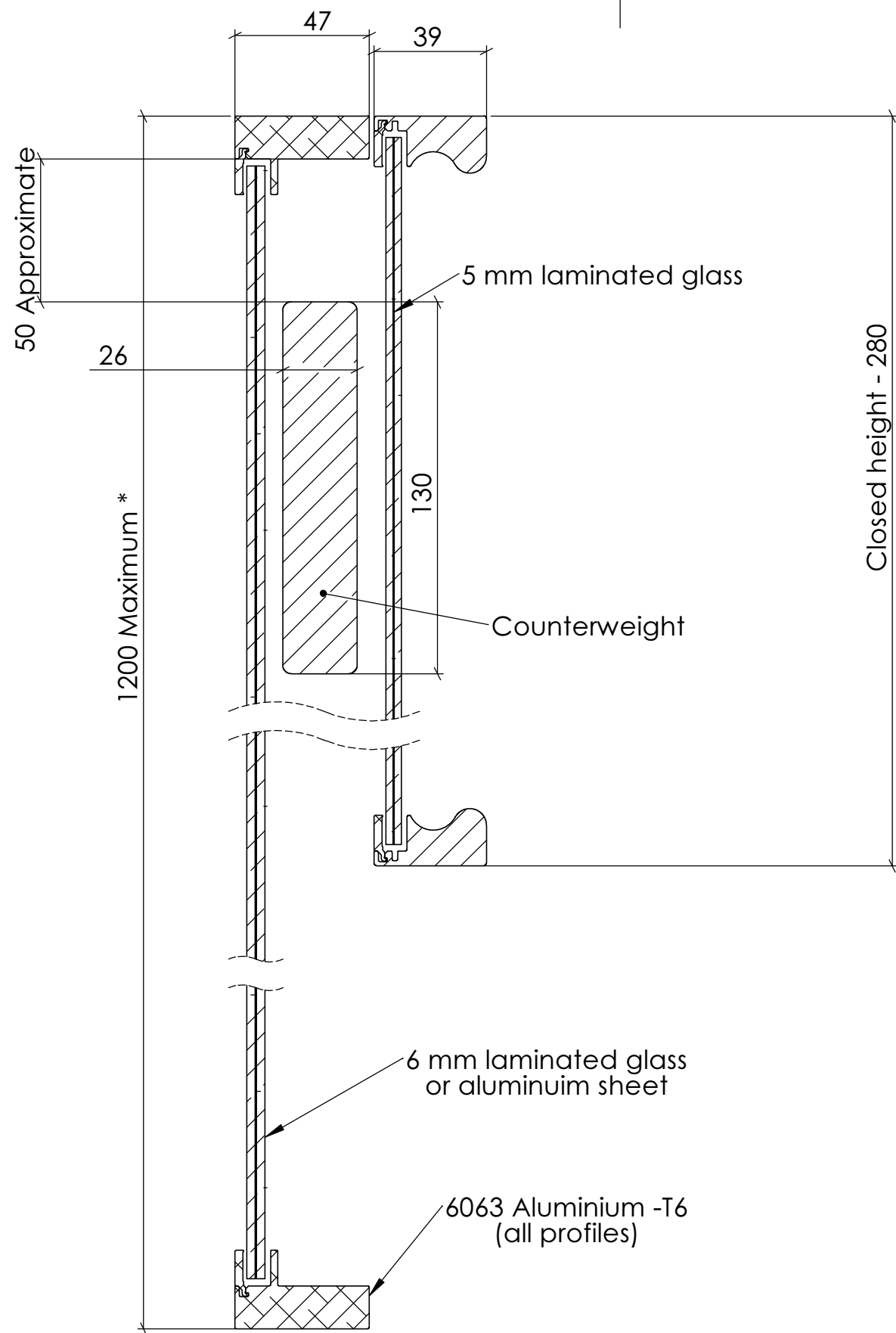



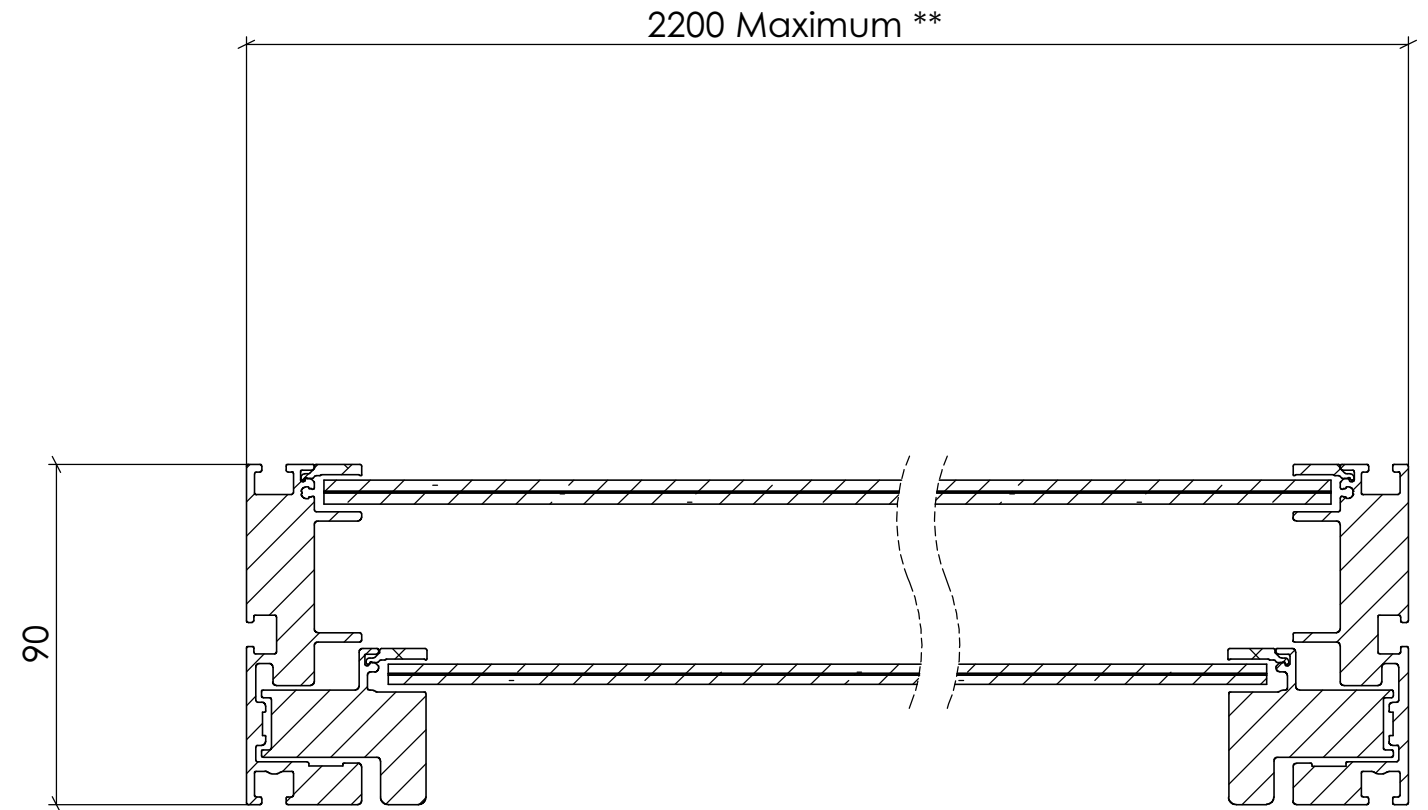

F-F



G-G



- \* Café au Lă has a maximum closed height of 1100 when the width exceeds 2000
- \*\* Café au Lă has a maximum width of 2000 when the closed height is 1200

 Telephone: +46 911 66725 <a href="http://www.svalson.com">http://www.svalson.com</a>	Title Cross section drawing		View Placement  	
	Product Café au Lă	View from outside View from inside	 Drawn/Design CM	Scale 1:2
	Date 080318	Drawing Number 14.GC	Rev. 04	Sheet 2 (4)





northern  
beaches  
council

THIS PLAN IS TO BE READ IN  
CONJUNCTION WITH  
THE CONDITIONS OF DEVELOPMENT  
CONSENT

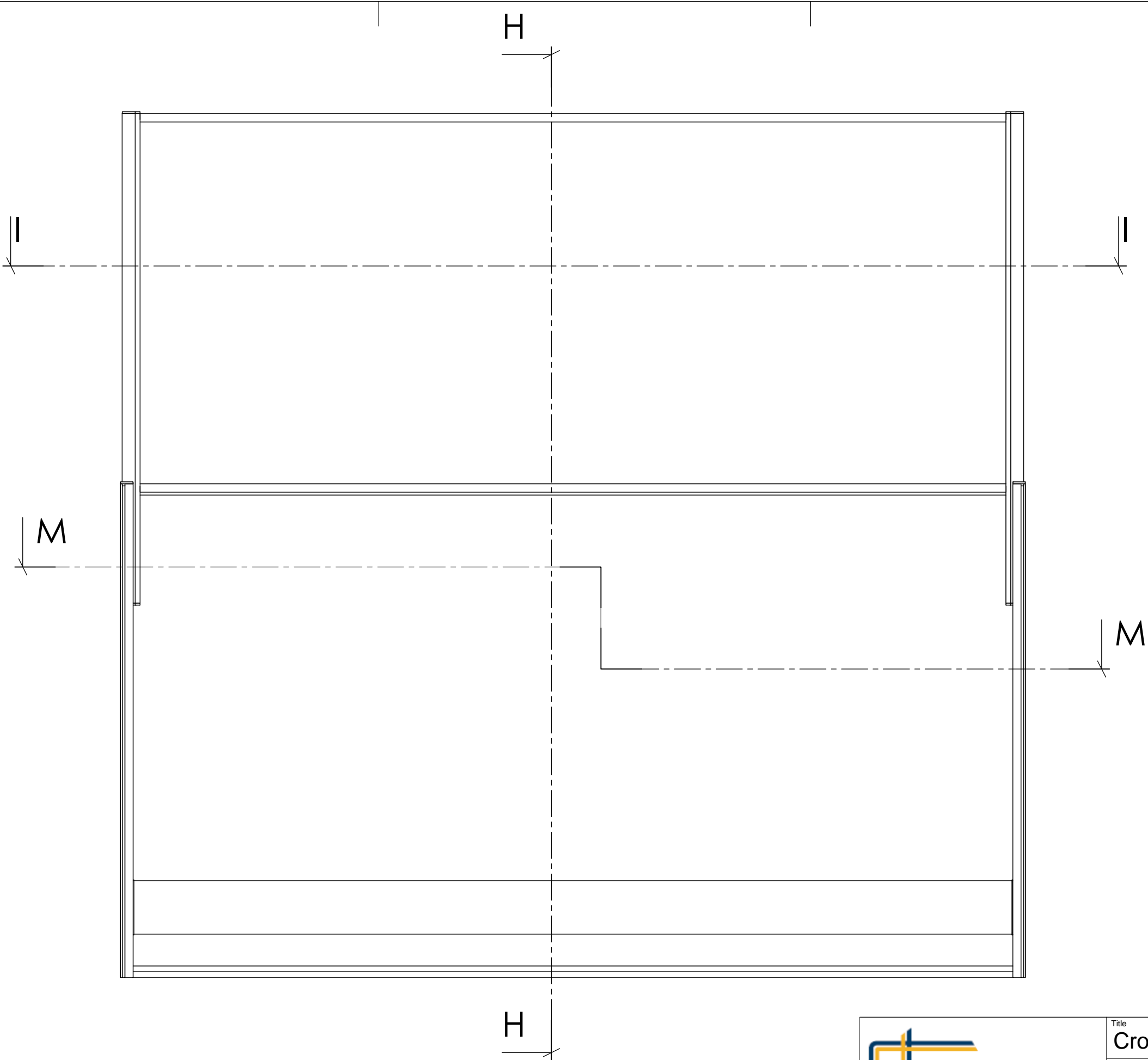
DA2024/1375



Telephone: +46 911 66725  
<http://www.svalson.com>

Title		View Placement	
Cross section drawing		 	
Product	View from outside	Drawn/Design	Scale
Café au Lä	<input checked="" type="checkbox"/>	CM	1:10
Date	View from inside	Rev.	Sheet
080318	<input type="checkbox"/>	04	3 (4)
Drawing Number			
14.GC			

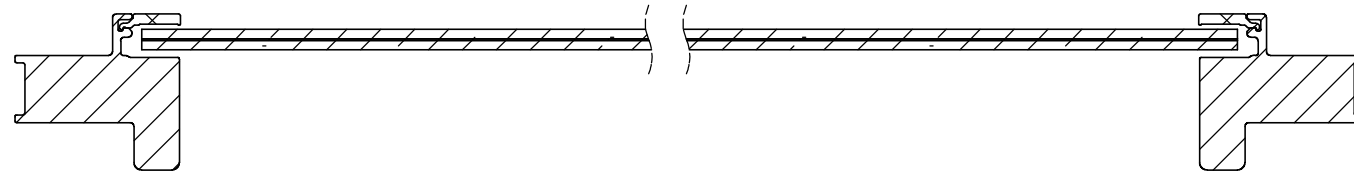

I-I

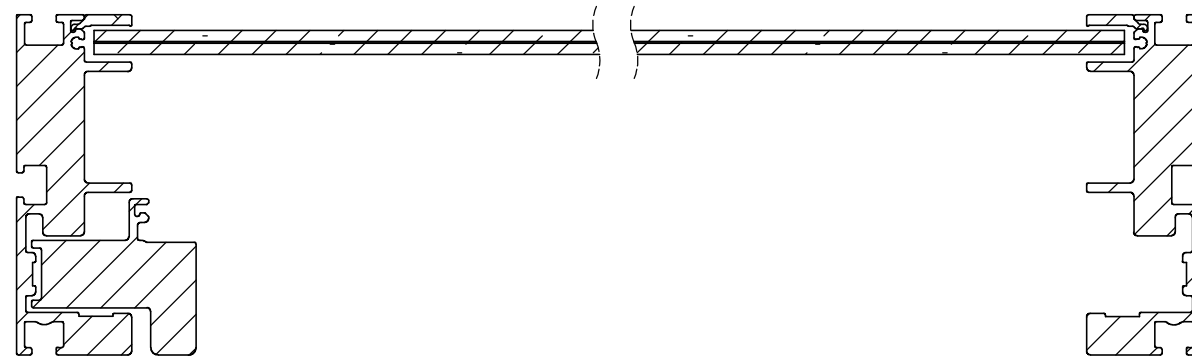

M-M

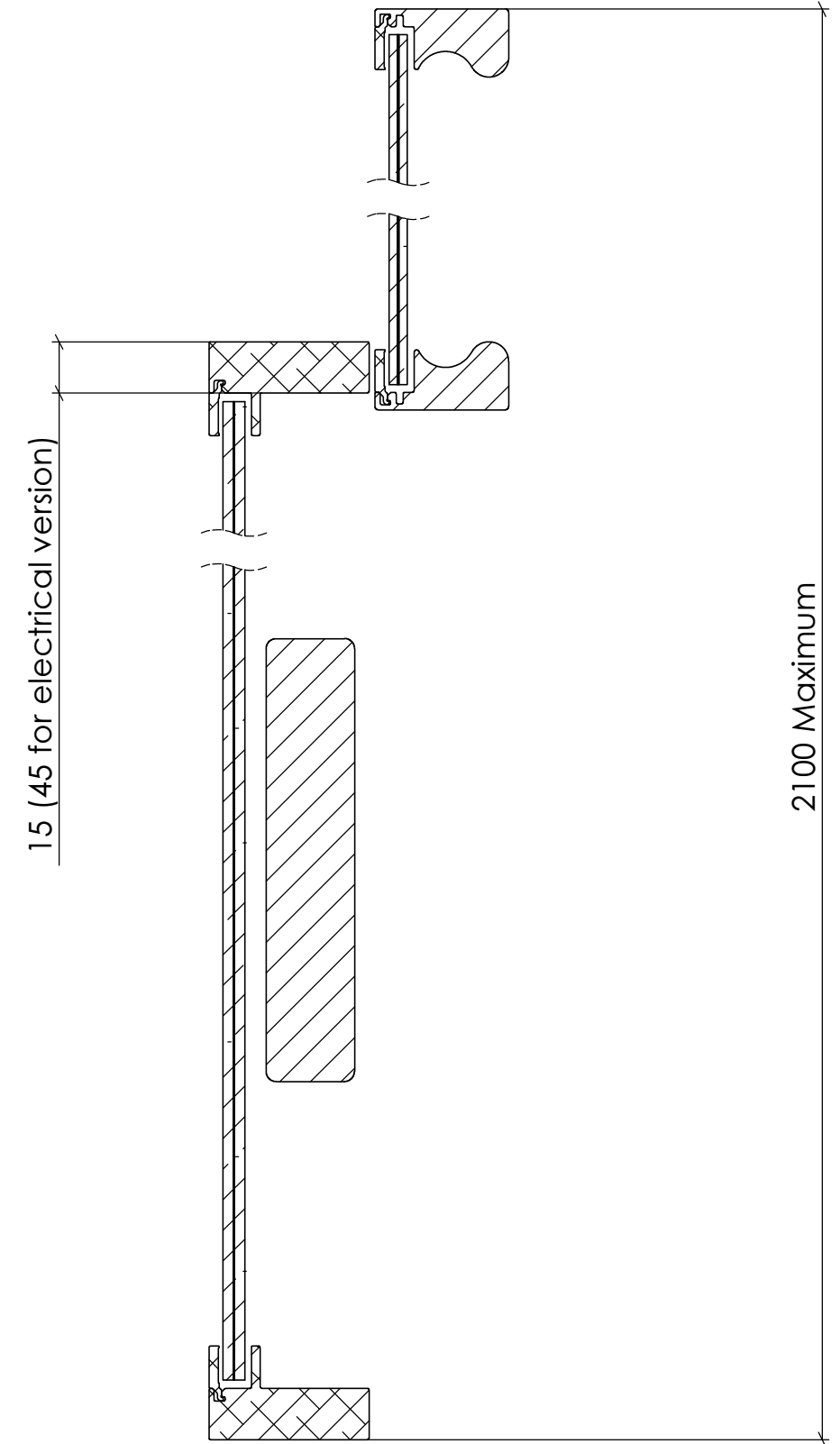

H-H



 northern  
beaches  
council

**THIS PLAN IS TO BE READ IN  
CONJUNCTION WITH  
THE CONDITIONS OF DEVELOPMENT  
CONSENT**

**DA2024/1375**

 **SVALSON**

Telephone: +46 911 66725  
<http://www.svalson.com>

Title		View Placement	
Cross section drawing		 	
Product	View from outside	Drawn/Design	Scale
Café au Lä	View from inside	CM	1:2
Date	Drawing Number	Rev.	Sheet
080318	14.GC	04	4 (4)



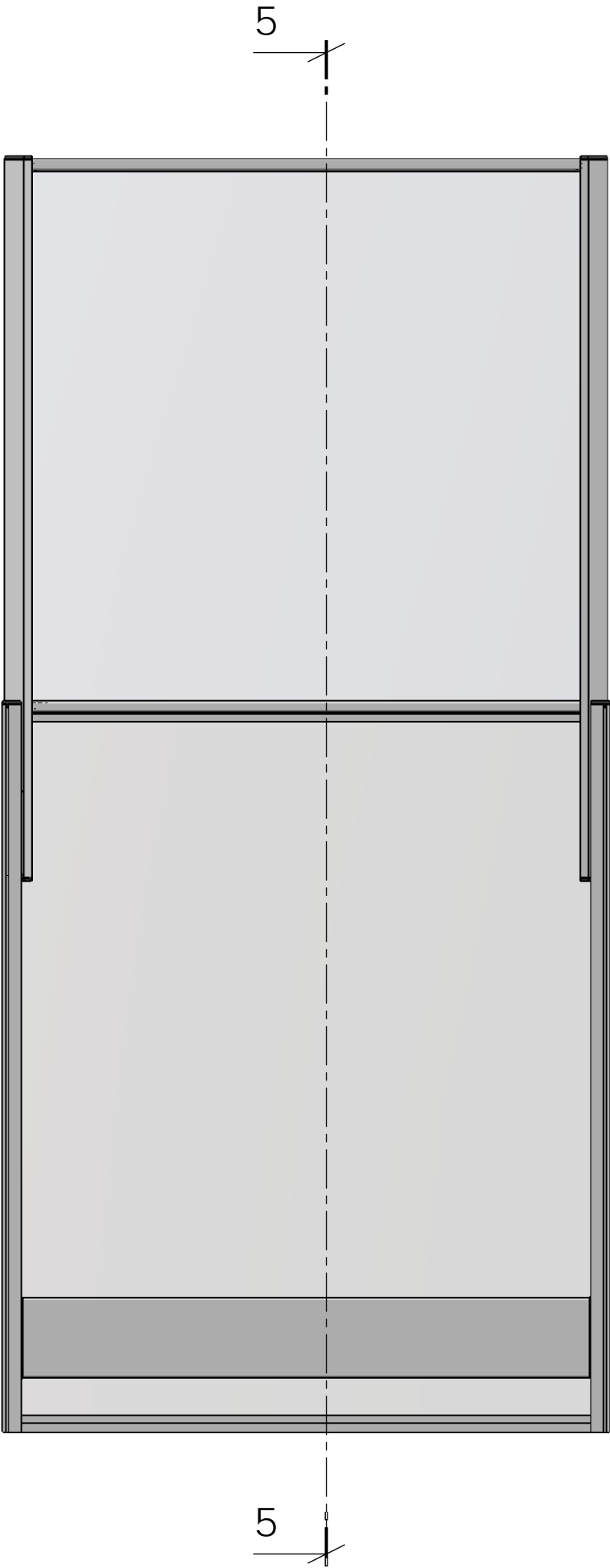





northern  
beaches  
council

THIS PLAN IS TO BE READ IN  
CONJUNCTION WITH  
THE CONDITIONS OF DEVELOPMENT  
CONSENT

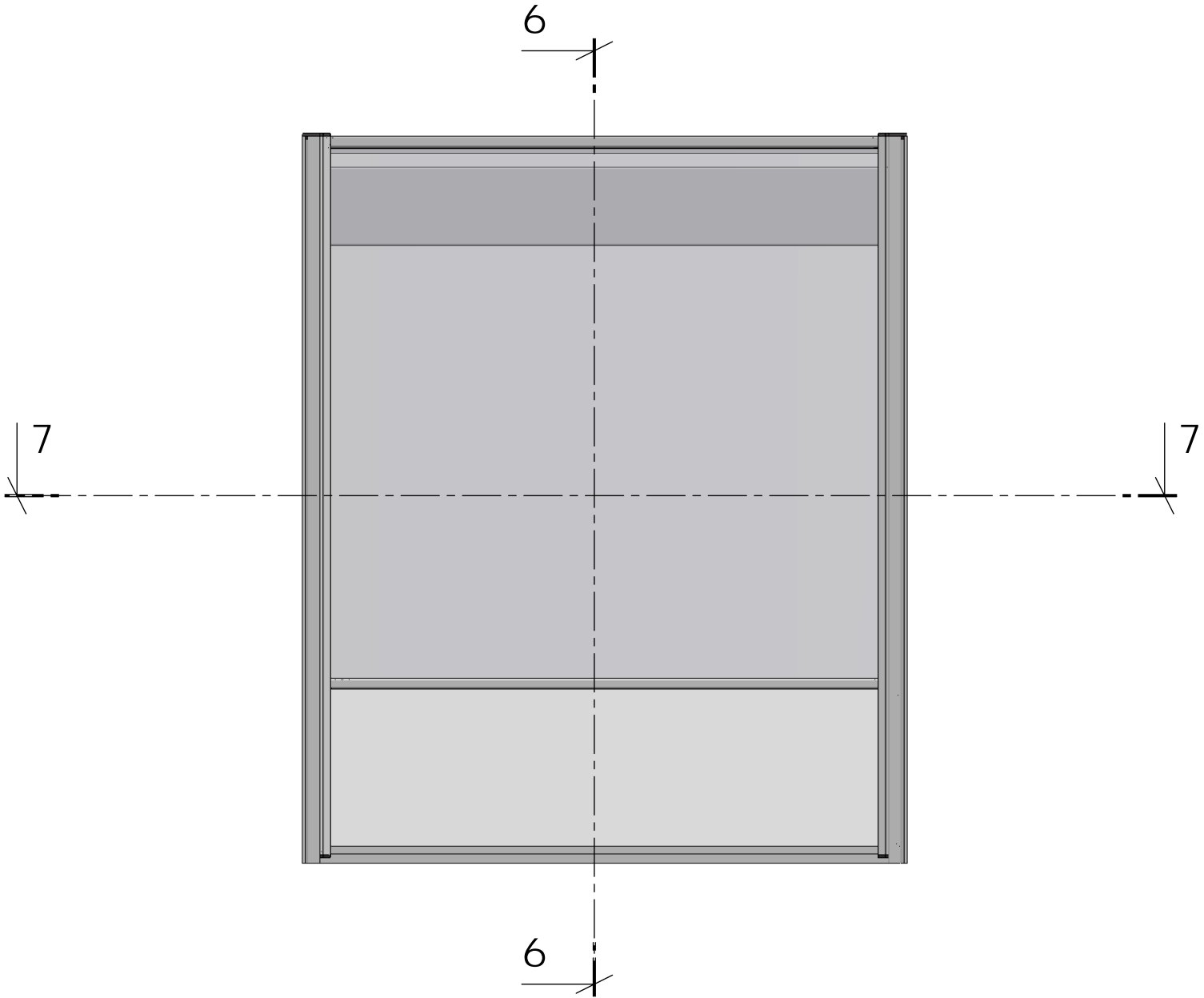
DA2024/1375



 <div>V^ ] @}^kE i ACDFFAii G @j KQ . . E çæ [ ] B [ {</div>	Vã^ Y æ^!Á^•ã çø óå áÁ [ ] Bã àæ ^		Xã, Á æ^ ( ^) c	
	Ú  á^ &c	Xã, Á  ( Á^•óæ^	L	Ô æ }B^•ã } Ú&æ^
	Ôæ. Æ Æ Sê	Xã, Á  ( Á^•æ^	ÔT	FK€
	Ôæ^	Ô æ á^•B^ ( á^!	Ú^çÉ	Ú@^c
	F€F€GG	Sê GÈÙÈÙÈÙ	€É	FÁÇD



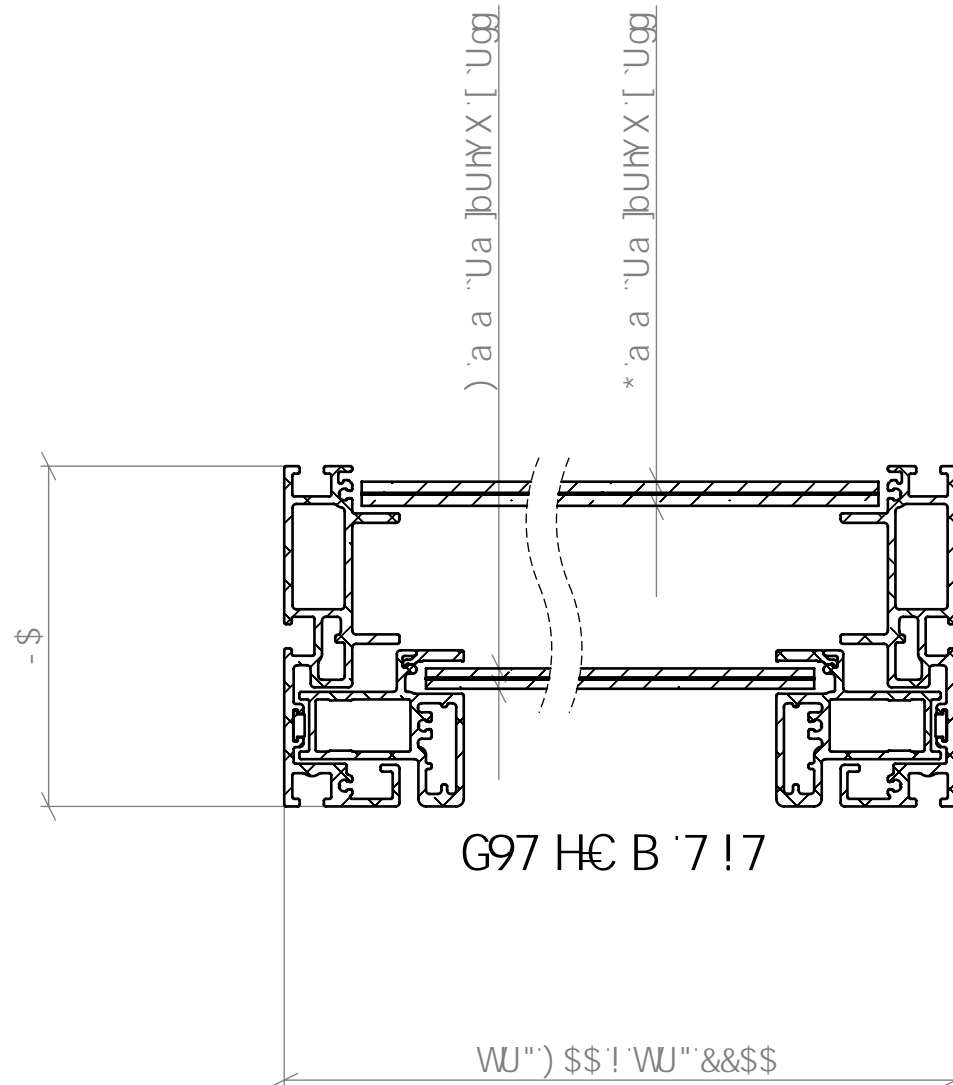















 northern  
beaches  
council

**THIS PLAN IS TO BE READ IN  
CONJUNCTION WITH  
THE CONDITIONS OF DEVELOPMENT  
CONSENT**

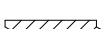
**DA2024/1375**

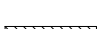
 V^V] @}^kEiAedFFAiiG @j KQ . . Eçæ[] B{	Vã^ Y æ^!Á^•ã çæ óæ áÁ[] } È ã àæ  Ù[] á^ &c		Xã, Á[] { Á^•óæ^ Xã, Á[] { Á^•æ^		Xã, Á[] { Á^•óæ^ Xã, Á[] { Á^•æ^	
	Ôæ. Áæ ÁSê		Ôæ F-EFGG		Ôæ SêGÈÙÈÙÈÙ	
	Ôæ F-EFGG		Ôæ SêGÈÙÈÙÈÙ		Ôæ SêGÈÙÈÙÈÙ	
	Ôæ F-EFGG		Ôæ SêGÈÙÈÙÈÙ		Ôæ SêGÈÙÈÙÈÙ	

## DUCT COLOUR / SYMBOL

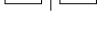
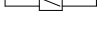
KITCHEN EXHAUST DUCTWORK	
KITCHEN SUPPLY DUCTWORK	
TOILET EXHAUST DUCTWORK	
GENERAL EXHAUST DUCTWORK	
AC - SUPPLY DUCTWORK	
AC - RETURN AIR DUCTWORK	
EXISTING DUCTWORK	
25mm INTERNALLY INSULATED	
50mm INTERNALLY INSULATED	
SILENCER	
FYREWRAPE (FR)	
FLEX	
RISER / DROPPER	
FIRE DAMPER (FD)	
VOLUME CONTROL DAMPER (VCD)	
AIRFLOW DIRECTION	

## MECHANICAL EQUIPMENT

KEH	KITCHEN EXHAUST HOOD
KEF	KITCHEN EXHAUST FAN
KEG	KITCHEN EXHAUST GRILLE
SAF	SUPPLY UP AIR FAN
SAG	SUPPLY UP AIR GRILLE
VSD	VARIABLE SPEED DRIVE
ESP	ELECTROSTATIC PRECIPITATOR
CB	CARBON BOX UNIT
OZ	OZONE GENERATOR
TEF	TOILET EXHAUST FAN
TEG	TOILET EXHAUST GRILLE
GEF	GENERAL EXHAUST FAN
GEG	GENERAL EXHAUST GRILLE
FD	FIRE DAMPER
VCD	VOLUME CONTROL DAMPER
MVCD	MOTORISED VOLUME CONTROL DAMPER
FCU	FAN COIL UNIT (INDOOR)
CU	CONDENSING UNIT (OUTDOOR)
AHU	AIR HANDLING UNIT
ACG	AC GRILLE
OAF	OUTSIDE AIR FAN
VFD	VARIABLE FREQUENCY DRIVE
DOL	DIRECT ON LINE

## ABBREVIATIONS

L/S	LITERS PER SECOND
PA	PASCALS
FFL	FINISHED FLOOR LEVEL
TBC	TO BE CONFIRMED
SM	SITE MEASUREMENT
AP	ACCESS PANEL - INDUCT
CAP	CEILING ACCESS PANEL
FR	FYREWRAPE
BB	BASE BUILD
U/S	UNDERSIDE
UNO	UNLESS NOTED OTHERWISE
TYP	TYPICAL



northern  
beaches  
council

**THIS PLAN IS TO BE READ IN  
CONJUNCTION WITH  
THE CONDITIONS OF DEVELOPMENT  
CONSENT**

**DA2024/1375**



1300 4 CAVALIER (22825)  
www.cavaliervent.com.au  
29 Liverpool St, Ingleburn, NSW, 2565

**FELON, MANLY WHARF**

EAST ESPLANADE, MANLY WHARF, NSW, 2095

SIGNATURE AND DATE

SITE CONTACT NAME  
PH # 04

**CAVALIER LEGEND**

Date 26-07-2024  
Drawn by AC  
DO NOT SCALE FROM DRAWING Scale @ A3

JB 02692

**MECH  
101**

REV 1

26/07/2024 1:39:04 PM



DRAWING NOTES

- 1: ALL DUCTWORK SIZES SHOWN ARE OVERALL DUCTWORK SIZE AND NOT CLEAR AIRWAY SIZE.
- 2: ALL WORK TO BE CARRIED OUT IN A WORKMANSHIP LIKE MANNER AND COMPLIES WITH ALL RELEVANT CODES AND STANDARDS. BCA, AS1668.1:1998/2015, AS1668.2:2012, AS 4254 SECTION J.
- 3: CLEAN OUT / ACCESS PANELS TO BE INSTALLED IN ACCORDANCE WITH AS1668 PART 1. ACCESS PANELS TO BE INSTALLED EVERY 3 METERS OR TURN OF DIRECTION. HORIZONTAL DUCTWORK ONLY. DUCTWORK SHALL BE INSTALLED WITH A RISE IN DIRECTION OF AIRFLOW OF NOT LESS THAN 0.5% IN ACCORDANCE WITH AS1668 PART 1. PROVIDE DRAINS AT ALL LOW POINTS.
- 4: KITCHEN EXHAUST DUCTWORK WITHIN THE FIRE COMPARTMENT OF THE HOODS BEING SERVED SHALL BE INSULATED TO ACHIEVE -J/30 FRL WITH DUCT WRAPPED IN 25mm MINERAL WOOL ATTACHED WITH NON-COMBUSTIBLE FASTENINGS IN ACCORDANCE WITH AS1668.1:2015 SECTION 6.2.3.3 WHERE DUCTWORK IS INSTALLED WITHIN 300MM OF ANY COMBUSTIBLE MATERIAL BY BUILDER.
- 5: ALL FAN UNITS TO BE WIRED TO COMPLY WITH AS3000:2018. OVERLOAD PROTECTION WITH PHASE FAIL, ALSO TO BE WIRED IN COMPLIANCE WITH AS1668.2:2012 BCA AND SECTION J PER CODES.
- 6: SERVICES TO BE RELOCATED BY OTHERS TO SUIT NEW MECHANICAL DESIGN WHERE REQUIRED (BUILDING WORKS).
- 7: COOKING EQUIPMENT SHOWN ON DRAWING ARE FOR VISUAL PURPOSE ONLY. PLEASE REFER TO COOKING SPEC SHEET FOR DATA AND SIZES
- 8: ALL DRAWINGS BELONG TO CAVALIER VENTILATION P/L AND CANNOT BE REPRODUCED PARTLY OR WHOLE WITHOUT THE APPROVAL FROM CAVALIER VENTILATION P/L.
- 9: WHERE THE DIAMETER OF THE FLEXIBLE DUCT EXCEEDS THE DEPTH OF THE RIDGE DUCT IT ORIGINATES FROM, AN OVAL DUCT HAVING A SIMILAR CIRCUMFERENCE TO THE FLEXIBLE DUCT MAY BE USED
- 10: LOCATION OF GRILLES AND DIFFUSERS LOCATED IN CEILING AND DUCTWORK ARE APPROXIMATE AND FINAL POSITION TO BE CONFIRMED ONSITE
- 11: ALL DOORS TO MECHANICALLY VENTILATED AMENITIES AREAS SHALL BE 25mm UNDERCUT OR GRILLE INSTALLED INTO DOOR BY BUILDER (UNLESS NOTED OTHERWISE)
- 12: ACCESS PANELS LOCATED IN PASTEBOARD CEILING SHALL BE POSITION TO SUIT MECHANICAL SYSTEM EQUIPMENT/S AND SHALL BE SUPPLIED AND INSTALLED BY BUILDER
- 13: A SUITABLE SIZE CONDENSATE DRAIN SHALL BE RUN FROM EACH AC UNIT TO A TUNDISH OR FLOOR WASTE BY BUILDER
- 14: FAN COIL UNITS (FCU'S) SHALL BE MOUNTED ON SPRINGS
- 15: ALL PENETRATIONS THROUGH FIRE RATED WALLS AND CONCRETE SLAB BY BUILDER
- 16: NO RCD'S TO BE INSTALLED ONTO MECHANICAL SYSTEM/S THAT HAVE A VARIABLE SPEED DRIVE INSTALLED.

KITCHEN HOODS REQUIREMENTS

- 1: THE PURCHASER IS RESPONSIBLE FOR PROVIDING CAVALIER, ACCURATE INFORMATION FROM COOKING EQUIPMENT SUPPLIER/S FOR CONSIDERATION IN HOOD DESIGN.
- 2: THE KITCHEN EXHAUST SYSTEM MUST ACHIEVE THE AIRFLOW AS SPECIFIED IN THIS DOCUMENT, MEASURED AT THE RANGEHOOD FILTERS IN THE CAVALIER KITCHEN EXHAUST HOOD/S.
- 3: THE SPECIFIED EXHAUST STATIC PRESSURE AT THE HOOD'S COLLAR IS NOT THE TOTAL SYSTEM PRESSURE AND DOES NOT INCLUDE THE PRESSURE DROP OF DUCTS INCLUDING TRANSITIONS AND BENDS, INDUCT FILTRATION OR TREATMENT SYSTEMS, ATTENUATORS, DISCHARGE REGISTERS OR ANY OTHERS ITEMS IN THE EXHAUST SYSTEMS.
- 4: IF THE MAKE-UP AIR IS HOTTER THAN 27°C OR LESS THEN 18°C , AIR CONDITIONING OR TEMPERING SHOULD BE CONSIDERED TO PROVIDED COMFORT IN THE KITCHEN ENVIRONMENT. IF AMBIENT TEMPERATURES EXCEED 27°C, ALL AIRFLOW RATES MUST BE INCREASED TO COMPENSATE FOR BODY HEAT AND ODOUR (REF AS1668.2) AND REMOVE CONTAMINANTS FROM THE KITCHEN.
- 5: THE KITCHEN EXHAUST FAN SHOULD HAVE BACKWARDS INCLINED CENTRIFUGAL BLADES TO ALLOW RELEASE OF ANY GREASE DURING OPERATION. THE EXHAUST FAN SHOULD ACHIEVE THE REQUIRED AIRFLOW AT NO MORE THAN 70% OF IT'S DESIGN STATIC CAPACITY.
- 6: CANOPY LIGHTS ARE WIRED TO A 240V AC 10A 3 PIN PLUG WITH ~1m FLEX FOR CONNECTION BY OTHERS TO THE KITCHEN LIGHTING POWER SUPPLY.
- 7: THE MAKE-UP AIR AIRFLOW NOMINATED IN THIS DOCUMENT IS THE AMOUNT OF AIR THAT CAN BE PASSED THROUGH THE FRONT PANEL WITHOUT CREATING TURBULENCE. TO BALANCE THE KITCHEN ADDITIONAL MAKE-UP AIR MAY NEED TO BE SUPPLIED THROUGH CEILING OR WALL REGISTERS BY OTHERS. SUCH REGISTERS MUST NOT BE POSITIONED TO CREATE TURBULENCE OR DRAFT IN THE COOKING ZONE.



THIS PLAN IS TO BE READ IN  
CONJUNCTION WITH  
THE CONDITIONS OF DEVELOPMENT  
CONSENT

DA2024/1375

AS 1668 - TABLE 3.4  
MINIMUM SEPARATION DISTANCES BETWEEN  
DISCHARGES AND INTAKES, BOUNDARY OR  
NATURAL VENTILATION DEVICE

AIRFLOW RATE WITHIN THE MINIMUM DISTANCE L/S	MINIMUM DISTANCE m
<200	1 (SEE NOTE)
<400	2
<600	3
<800	4
<1000	5
≥1000	6

NOTE: FOR AIRFLOW RATES LESS THAN  
200L/S, SEPARATION OF DISCHARGE FROM  
NATURAL VENTILATION OPENING WITHIN THE  
SAME SOLE OCCUPANCY UNIT DO NOT APPLY

MANUFACTURING AND ORDERING OF ALL COMPONENTS WILL NOT START UNTIL DRAWINGS HAVE BEEN SIGNED OR WRITTEN APPROVAL HAS BEEN RECEIVED AND DEPOSIT PAID (IF APPLICABLE, AS PER TERMS AND CONDITIONS LISTED ON QUOTATION).

 1300 4 CAVALIER (22825) www.cavaliervent.com.au 29 Liverpool St, Ingleburn, NSW, 2565	FELON, MANLY WHARF  EAST ESPLANADE, MANLY WHARF, NSW, 2095	SIGNATURE AND DATE		DRAWING NOTES		JB 02692	
		MECH 102					
		REV 1					
		SITE CONTACT NAME		Date	26-07-2024	DO NOT SCALE FROM DRAWING	Scale @ A3
		PH # 04		Drawn by	AC		

**TYP HANGING INLINE FAN MOUNTING SETOUT  
- RESIDENTIAL ABOVE**

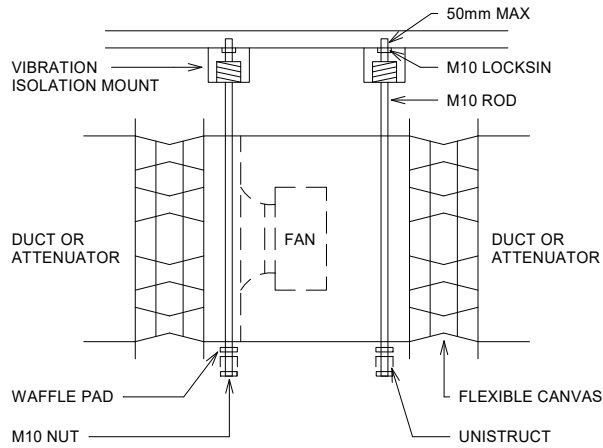

**TYP HANGING INLINE FAN MOUNTING SETOUT  
- NO RESIDENTIAL ABOVE**

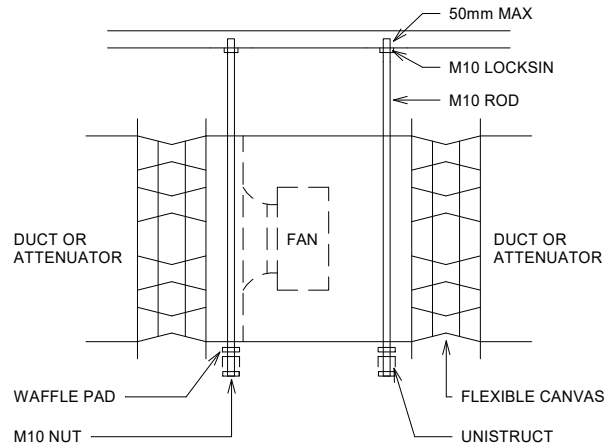

**TYP HANGING DUCTWORK MOUNTING SETOUT  
- UNDER 15KG**

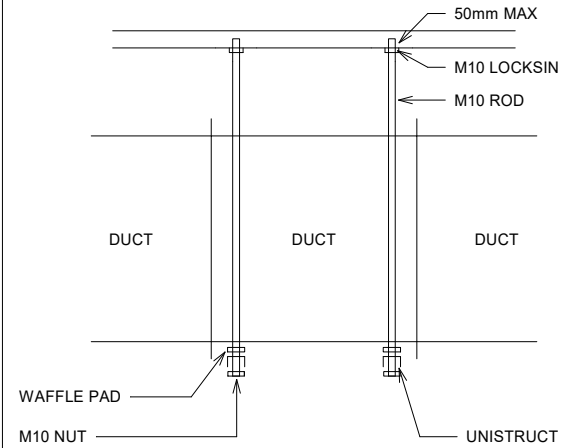

**TYP ROOF FLASHING AND FAN SETOUT**

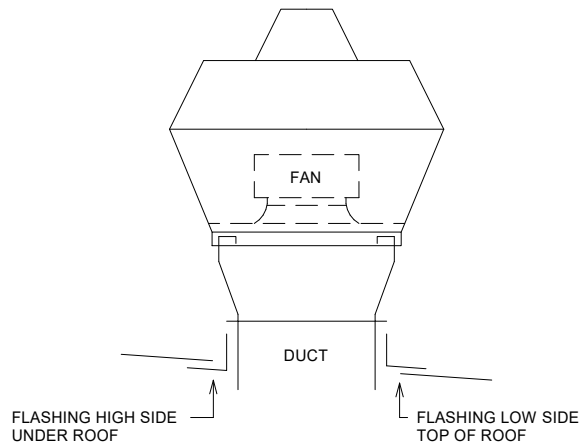

**TYP INLINE FAN ROOF SETOUT**

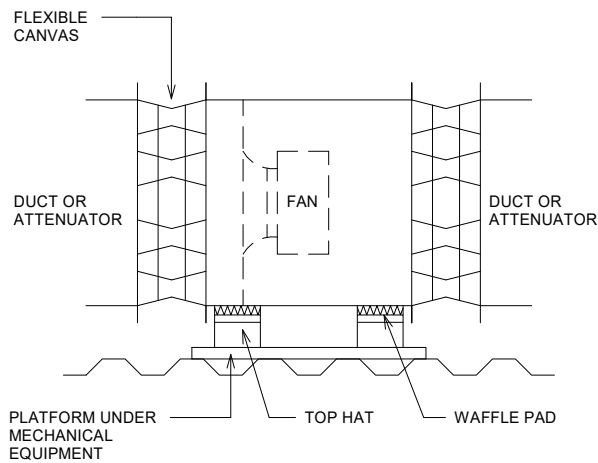

**TYP HORIZONTAL DUCTWORK ROOF STAND**

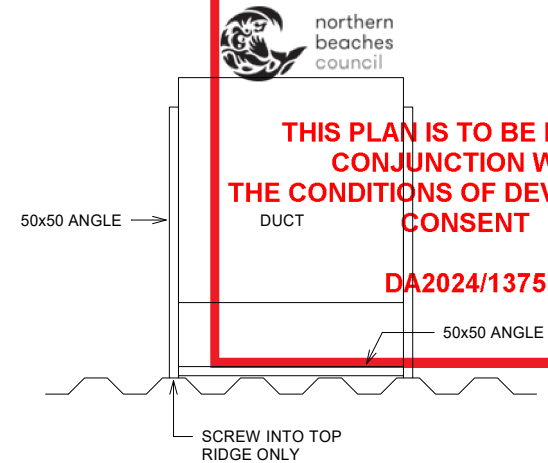

**THIS PLAN IS TO BE READ IN  
CONJUNCTION WITH  
THE CONDITIONS OF DEVELOPMENT  
CONSENT**

**DA2024/1375**

**DRAWINGS ARE FOR REFERENCE ONLY AND NOT TO SCALE / RATIO**



**FELON, MANLY WHARF**

**EAST ESPLANADE, MANLY WHARF, NSW, 2095**

**SIGNATURE AND DATE**

**SITE CONTACT** NAME  
**PH #** 04

**TYPICAL DETAIL  
DRAWING**

Date 26-07-2024  
Drawn by AC  
**DO NOT SCALE  
FROM DRAWING** Scale @ A3

JB 02692  
**MECH  
103**  
**REV 1**

26/07/2024 1:39:12 PM

### TYP HANGING SUPPORT SETOUT FOR RANGEHOOD

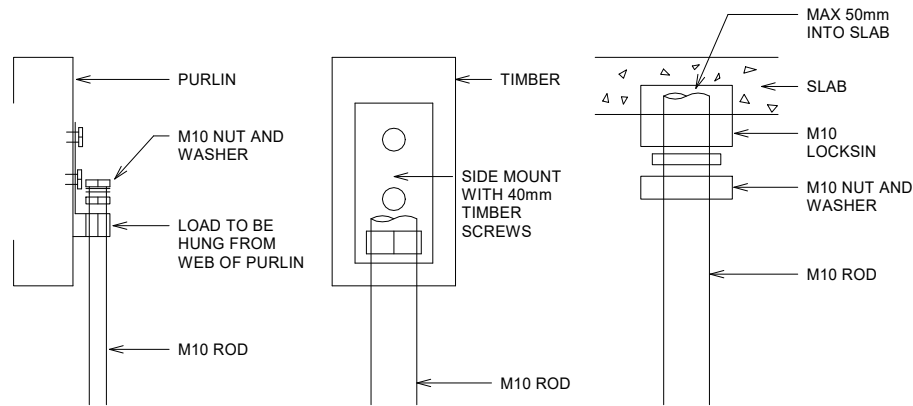

### TYP WALL MOUNT RANGEHOOD SETOUT

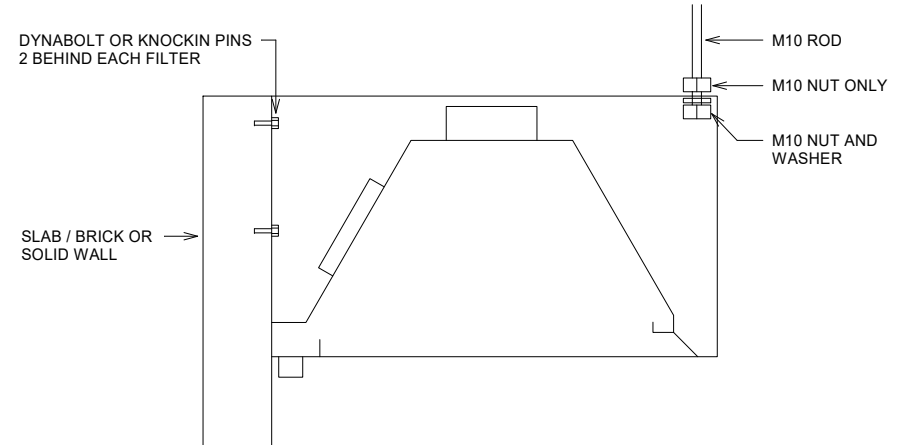

### TYP RANGEHOOD ROD SETOUT

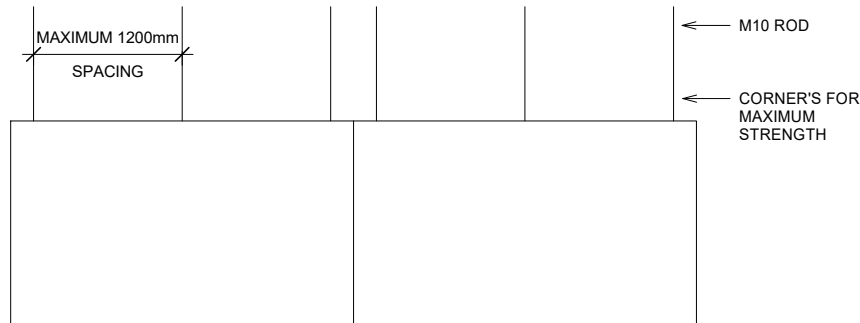

### TYP ISLAND MOUNT RANGEHOOD SETOUT

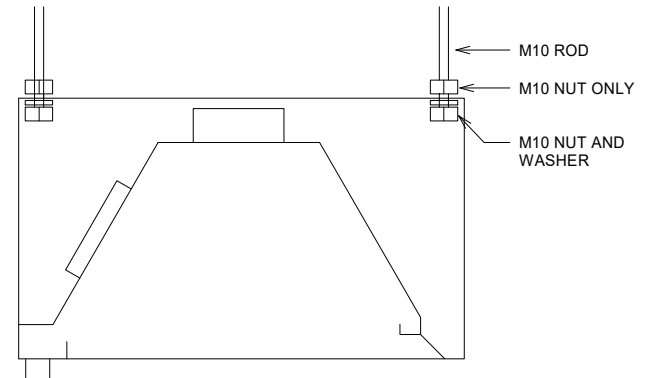

**DRAWINGS ARE FOR REFERENCE ONLY AND NOT TO SCALE / RATIO**



1300 4 CAVALIER (22825)  
www.cavaliervent.com.au  
29 Liverpool St, Ingleburn, NSW, 2565

FELON, MANLY WHARF

EAST ESPLANADE, MANLY WHARF, NSW, 2095

**THIS PLAN IS TO BE READ IN  
CONJUNCTION WITH  
THE CONDITIONS OF DEVELOPMENT  
CONSENT**

**DA2024/1375**

SIGNATURE AND DATE

**RANGEHOOD DETAIL  
HANGING SETOUT**

JB 02692

**MECH  
104**

**SITE CONTACT** NAME

**PH #** 04

Date 26-07-2024

Drawn by AC

**DO NOT SCALE  
FROM DRAWING**

Scale @ A3

**REV 1**

26/07/2024 1:39:16 PM



THIS PLAN IS TO BE READ IN  
CONJUNCTION WITH  
THE CONDITIONS OF DEVELOPMENT  
CONSENT

DA2024/1375

- EXISTING DUCTWORK AND RISER
- CAVALIER WARRANTY DOES NOT COVER EXISTING DUCTWORK
  - EXISTING DUCTWORK SYSTEM CONDITION UNKNOWN
  - ACCESS PANELS TO BE INSTALLED IF NONE (BY OTHERS)

620x450



1300 4 CAVALIER (22825)  
www.cavaliervent.com.au  
29 Liverpool St, Ingleburn, NSW, 2565

FELON, MANLY WHARF

EAST ESPLANADE, MANLY WHARF, NSW, 2095

SIGNATURE AND DATE

SITE PLAN

JB 02692

MECH  
201

SITE CONTACT NAME  
PH # 04

Date 26-07-2024  
Drawn by AC

DO NOT SCALE  
FROM DRAWING

Scale @ A3  
1 : 200

REV 1

26/07/2024 1:39:46 PM



northern  
beaches  
council

**THIS PLAN IS TO BE READ IN  
CONJUNCTION WITH  
THE CONDITIONS OF DEVELOPMENT  
CONSENT**

**DA2024/1375**

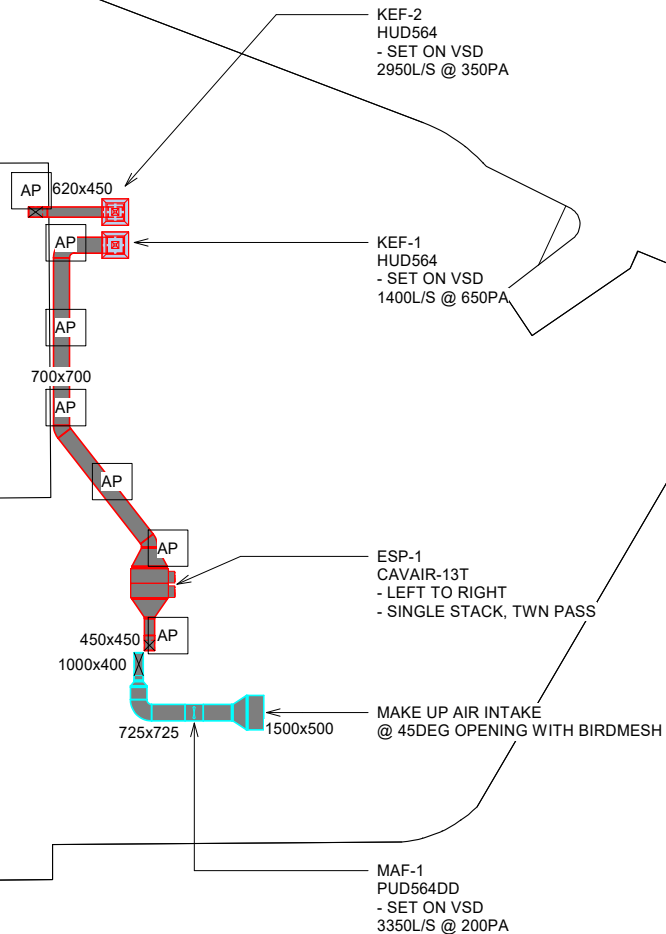

1300 4 CAVALIER (22825)  
www.cavaliervent.com.au  
29 Liverpool St, Ingleburn, NSW, 2565

**FELON, MANLY WHARF**

EAST ESPLANADE, MANLY WHARF, NSW, 2095

SIGNATURE AND DATE

**SITE CONTACT** NAME  
**PH #** 04

**ROOF PLAN**

Date 26-07-2024  
Drawn by AC  
**DO NOT SCALE FROM DRAWING** Scale @ A3 1 : 200

JB 02692

**MECH  
202**

**REV 1**

26/07/2024 1:39:56 PM

EXISTING DUCTWORK  
RUNS APPROX 20M TOWARDS THE STREET

CAVALIER MISTING BOX TO SIT DIRECTLY  
ONTO OF PIZZA OVEN (BELOW CEILING)  
- 200L/S

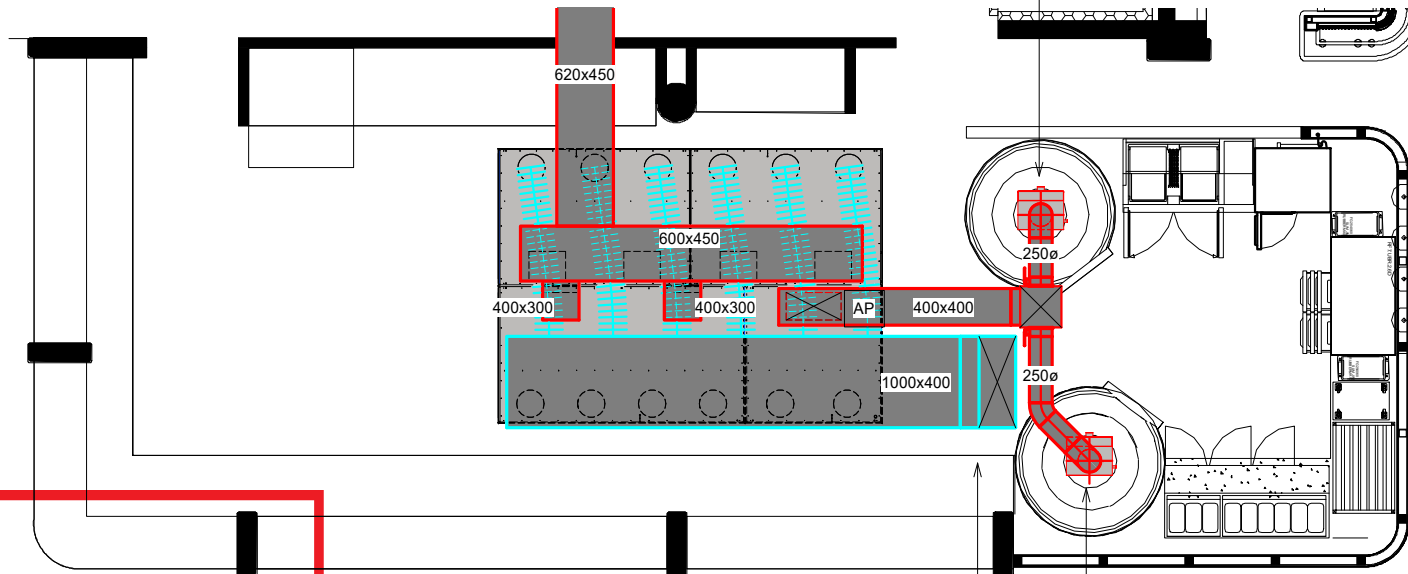

**THIS PLAN IS TO BE READ IN  
CONJUNCTION WITH  
THE CONDITIONS OF DEVELOPMENT  
CONSENT**

**DA2024/1375**

RISER UP THROUGH ROOF  
- GREASE DRAIN PLUG BOTTOM OF RISER

CAVALIER MISTING BOX TO SIT DIRECTLY  
ONTO OF PIZZA OVEN (BELOW CEILING)  
- 200L/S



1300 4 CAVALIER (22825)  
www.cavaliervent.com.au  
29 Liverpool St, Ingleburn, NSW, 2565

**FELON, MANLY WHARF**

EAST ESPLANADE, MANLY WHARF, NSW, 2095

SIGNATURE AND DATE

**SITE CONTACT** NAME  
**PH #** 04

**KITCHEN PLAN VIEW**

Date 26-07-2024  
Drawn by AC  
**DO NOT SCALE FROM DRAWING** Scale @ A3 1 : 50

JB 02692

**MECH  
203**

REV 1

26/07/2024 1:40:17 PM

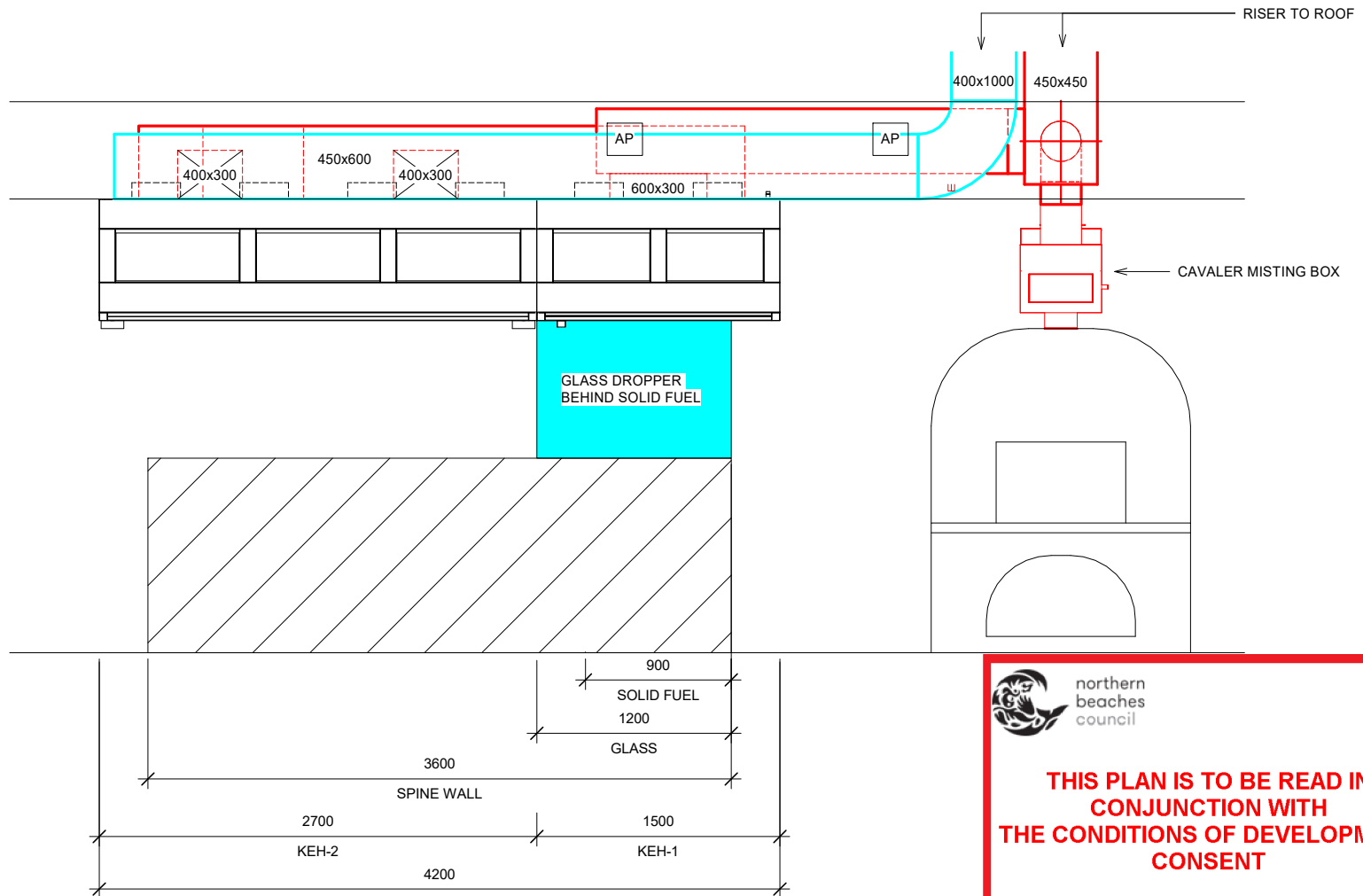

**THIS PLAN IS TO BE READ IN  
CONJUNCTION WITH  
THE CONDITIONS OF DEVELOPMENT  
CONSENT**

**DA2024/1375**



1300 4 CAVALIER (22825)  
www.cavaliervent.com.au  
29 Liverpool St, Ingleburn, NSW, 2565

**FELON, MANLY WHARF**

EAST ESPLANADE, MANLY WHARF, NSW, 2095

SIGNATURE AND DATE

**SITE CONTACT** NAME  
**PH#** 04

**ELEVATION VIEW**

Date 26-07-2024  
Drawn by AC  
DO NOT SCALE FROM DRAWING  
Scale @ A3 1 : 25

JB 02692

**MECH  
204**

**REV 1**

26/07/2024 1:40:22 PM

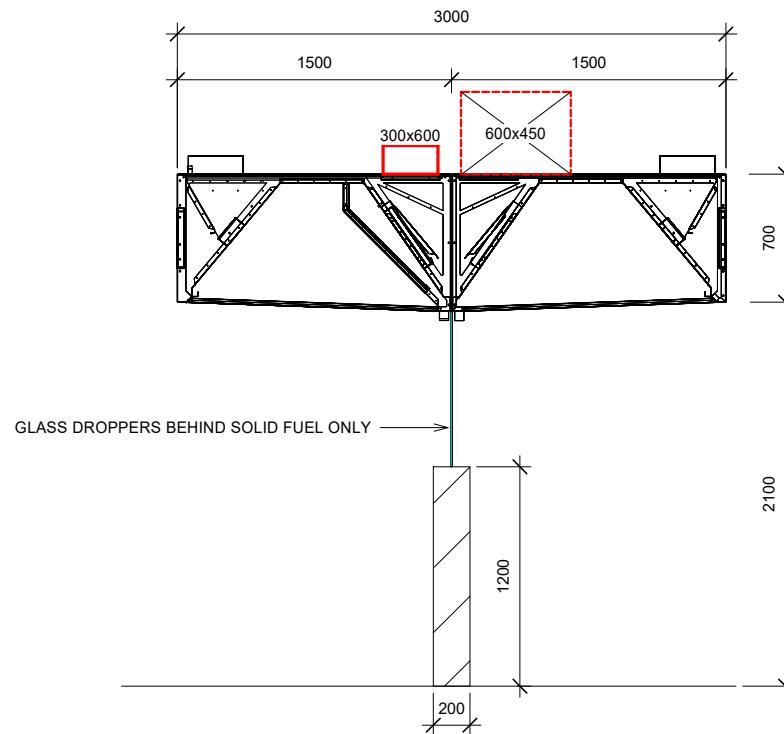

1300 4 CAVALIER (22825)  
www.cavaliervent.com.au  
29 Liverpool St, Ingleburn, NSW, 2565

FELON, MANLY WHARF

EAST ESPLANADE, MANLY WHARF, NSW, 2095

SIGNATURE AND DATE

SITE CONTACT NAME  
PH # 04

RANGEHOOD  
ELEVATION END VIEW

Date 26-07-2024  
Drawn by AC

**DO NOT SCALE  
FROM DRAWING**

Scale @ A3  
1 : 25

JB 02692

MECH  
205

REV 1

26/07/2024 1:40:34 PM