

DUST CONTROL :
TO REDUCE DUST GENERATED BY WIND ACTION, THE REMOVAL OF THE TOP SOIL IS TO BE MINIMISED. TO PREVENT DUST GENERATION, WATERING DOWN OF THE SITE, ESPECIALLY DURING THE MOVEMENT OF MACHINERY IS REQUIRED. WHERE EXCAVATING INTO ROCK, KEEP THE SURFACE MOIST TO MINIMISE DUST. CONSTRUCT A GRAVEL ENTRY/EXIT POINT USING BLUE METAL AND RESTRICT ALL VEHICLE MOVEMENTS WITHIN THE SITE TO A MINIMUM. ENSURE WIND BREAKS, SUCH AS EXISTING FENCES ARE MAINTAINED DURING THE CONSTRUCTION PHASE UNTIL NEW LANDSCAPING IS PROVIDED OR REINSTATED. PREVENT DUST BY COVERING STOCKPILES

SEDIMENT NOTE :
1. ALL EROSION AND SEDIMENT CONTROL MEASURES TO BE INSPECTED AND MAINTAINED DAILY BY THE SITE MANAGER.
2. MINIMISE DISTURBED AREAS, REMOVE EXCESS SOIL FROM EXCAVATED AREA AS SOON AS POSSIBLE.
3. ALL MATERIAL STOCKPILE TO BE CLEAR FROM DRAINS, GUTTERS AND FOOTPATHS, OR WITHIN SEDIMENT FENCE AREA.
4. DRAINAGE TO BE CONNECTED TO STORMWATER AS SOON AS POSSIBLE. IF STORED ON SITE, IT MUST BE FILTERED BEFORE RELEASING INTO STORMWATER SYSTEM OR WATERWAYS.
5. ROADS AND FOOTPATHS TO BE SWEEPED DAILY.

STOCKPILES :
ALL STOCKPILES ARE TO BE KEPT ON-SITE WHERE POSSIBLE. ANY MATERIALS PLACED ON THE FOOTPATHS OR NATURE STRIPS REQUIRE COUNCIL'S PERMISSION.
ALL STOCKPILES ARE TO BE PLACED AWAY FROM THE DRAINAGE LINES AND STREET GUTTERS. IT IS BEST TO LOCATE THESE ON THE HIGHEST PART OF THE SITE IF POSSIBLE. PLACE WATERPROOF COVERING OVER STOCKPILES.
IF REQUIRED PROVIDE DIVERSION DRAIN & BANK AROUND STOCKPILES.

GUTTER PROTECTION :
PROVIDE PROTECTION TO DOWNHILL GRATE IN GUTTER BY MEANS OF SAND BAGS OR BLUE METAL WRAPPED IN GEOTEXTILE FABRIC. WHEN SOIL OR SAND BUILDS UP AROUND THIS SEDIMENT BARRIER, THE MATERIAL SHOULD BE RELOCATED BACK TO THE SITE FOR DISPOSAL.

NOTE: ALL PROPOSED STORMWATER TO CONNECT WITH EXISTING

ALEXANDER STREET

THIS PLAN TO BE READ IN CONJUNCTION WITH
DA2018/1553
NORTHERN BEACHES COUNCIL

1 SITE / ROOF / SEDIMENT EROSION / WASTE MANAGEMENT / STORMWATER CONCEPT PLAN 1:200

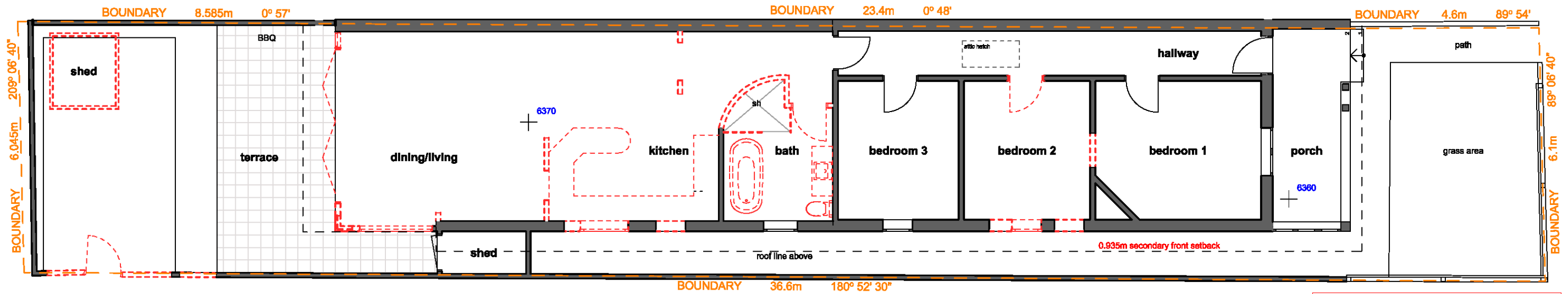

1 EXISTING GROUND FLOOR PLAN
1:100

THIS PLAN TO BE READ IN
CONJUNCTION WITH
DA2018/1553
NORTHERN BEACHES COUNCIL

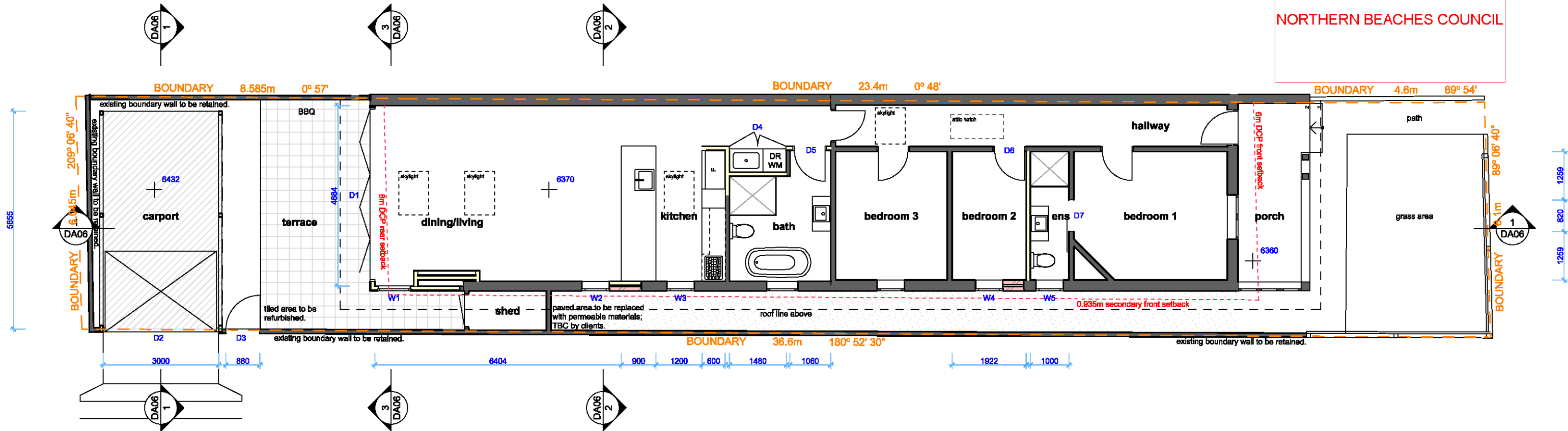

2 PROPOSED GROUND FLOOR PLAN
1:100

NOTE: ALL DEMOLISHED ELEMENTS TO ENG. SPECIFICATIONS AND AS. 2601 - 2001



ACTION PLANS

m: 0426 957 518
e: operations@actionplans.com.au
w: www.actionplans.com.au

REV.	DATE	COMMENTS	DRWN
A	10.05.18	INITIAL DESIGN PLAN	AM

NOTES

This drawing is the copyright of Action Plans and not be altered, reproduced or transmitted in any form or by any means in part or in whole with the written permission of Action Plans.
All levels and dimensions are to be checked and verified on site prior to commencement of any work, making of shop drawings or fabrication of components.
Do no scale on drawings. Use figured dimensions.

LEGEND

	NEW FLOOR AREA		CONCRETE
	NEW WET FLOOR AREA		BRICKWORK
	METAL ROOFING		METAL
	TILED ROOFING		EXISTING
	TIMBER		DEMOLISHED

CLIENT

Alex & Sarah Duncan

PROJECT ADDRESS
7 Alexander Street,
Manly NSW 2095

DRAWING NO.

DA03

DATE

17 September 2018

DRAWING NAME

EXISTING / PROPOSED
GROUND FLOOR PLAN

SCALE

1:100 @A3

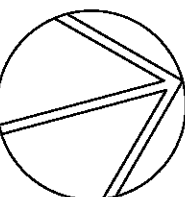

THIS PLAN TO BE READ IN
CONJUNCTION WITH

DA2018/1553

NORTHERN BEACHES COUNCIL

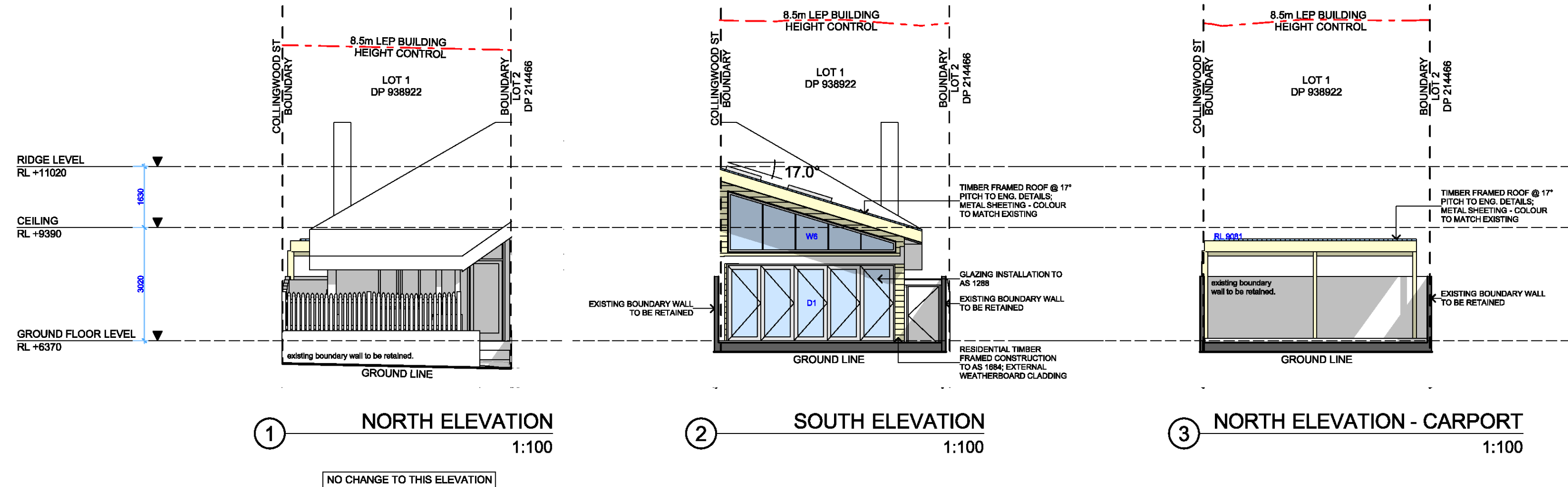

ACTION PLANS

m: 0426 957 518
e: operations@actionplans.com.au
w: www.actionplans.com.au

REV.	DATE	COMMENTS	DRWN
A	10.05.18	INITIAL DESIGN PLAN	AM

NOTES

This drawing is the copyright of Action Plans and not be altered, reproduced or transmitted in any form or by any means in part or in whole with the written permission of Action Plans.
All levels and dimensions are to be checked and verified on site prior to commencement of any work, making of shop drawings or fabrication of components.
Do no scale on drawings. Use figured dimensions.

LEGEND

	TIMBER		METAL ROOFING
	WEATHERBOARD		TILED ROOFING
	FACE BRICKWORK		RENDER
	METAL		EXISTING
	CONCRETE		

CLIENT

Alex & Sarah Duncan

PROJECT ADDRESS

7 Alexander Street,
Manly NSW 2095

DRAWING NO.

DA04

DATE

17 September 2018

DRAWING NAME

NORTH / SOUTH ELEVATION

SCALE

1:100 @A3

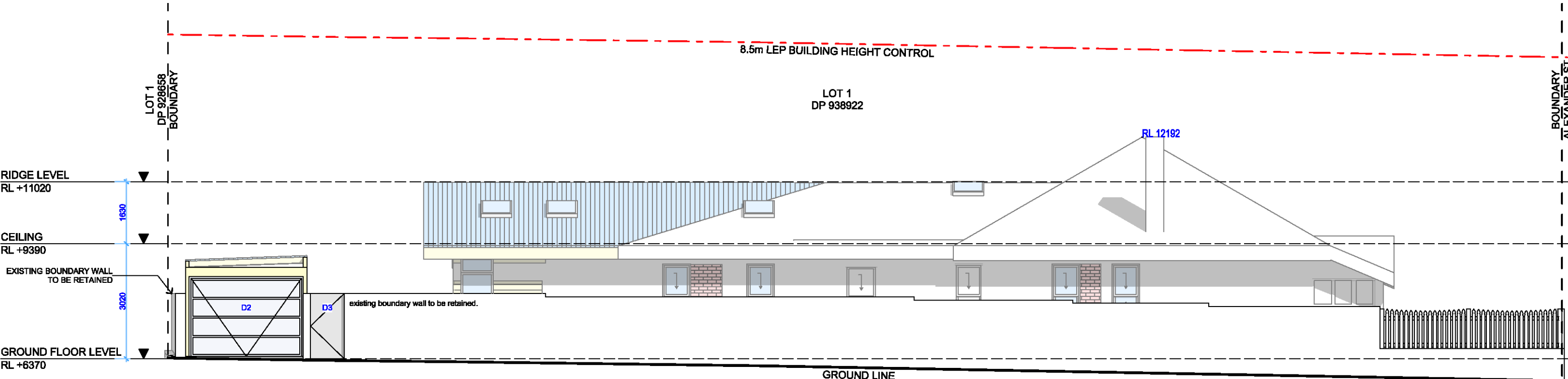

1

EAST ELEVATION - FENCE

1:100

THIS PLAN TO BE READ IN
CONJUNCTION WITH
DA2018/1553
NORTHERN BEACHES COUNCIL

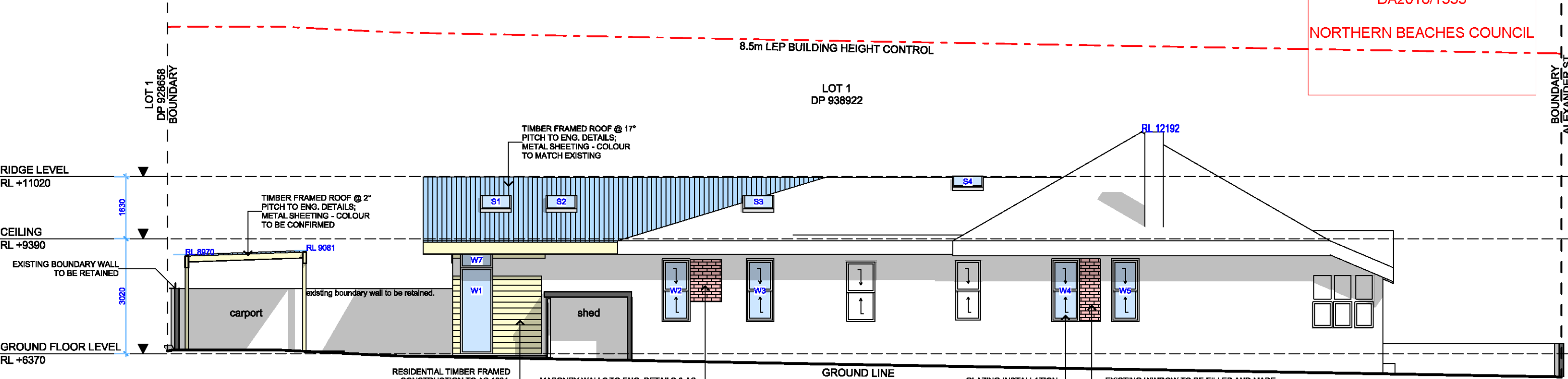

2

EAST ELEVATION

1:100



ACTION PLANS

m: 0426 957 518
e: operations@actionplans.com.au
w: www.actionplans.com.au

REV.	DATE	COMMENTS	DRWN
A	10.05.18	INITIAL DESIGN PLAN	AM

NOTES

This drawing is the copyright of Action Plans and not be altered, reproduced or transmitted in any form or by any means in part or in whole with the written permission of Action Plans.

All levels and dimensions are to be checked and verified on site prior to commencement of any work, making of shop drawings or fabrication of components.

Do no scale on drawings. Use figured dimensions.

LEGEND

	TIMBER WEATHERBOARD		METAL ROOFING
	FACE BRICKWORK		TILED ROOFING
	METAL		RENDER
	CONCRETE		EXISTING

CLIENT

Alex & Sarah Duncan

PROJECT ADDRESS

7 Alexander Street,
Manly NSW 2095

DRAWING NO.

DA05

DATE

17 September 2018

DRAWING NAME

EAST ELEVATIONS

SCALE

1:100 @A3

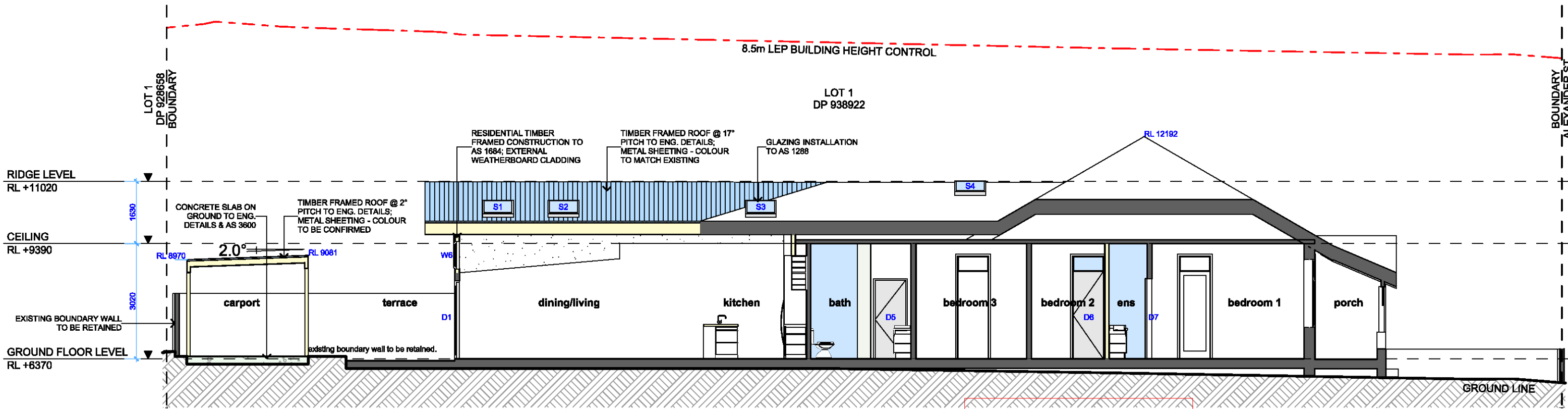

① LONG SECTION 1:100

THIS PLAN TO BE READ IN CONJUNCTION WITH
DA2018/1553
NORTHERN BEACHES COUNCIL

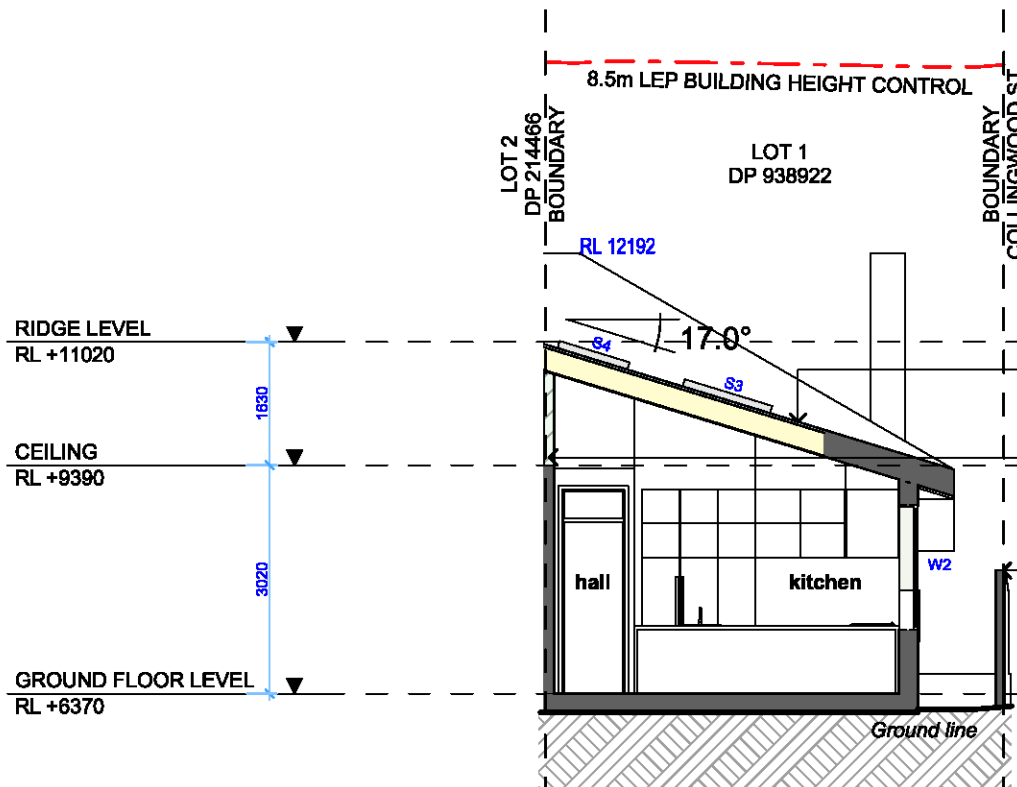

② CROSS SECTION 2:100

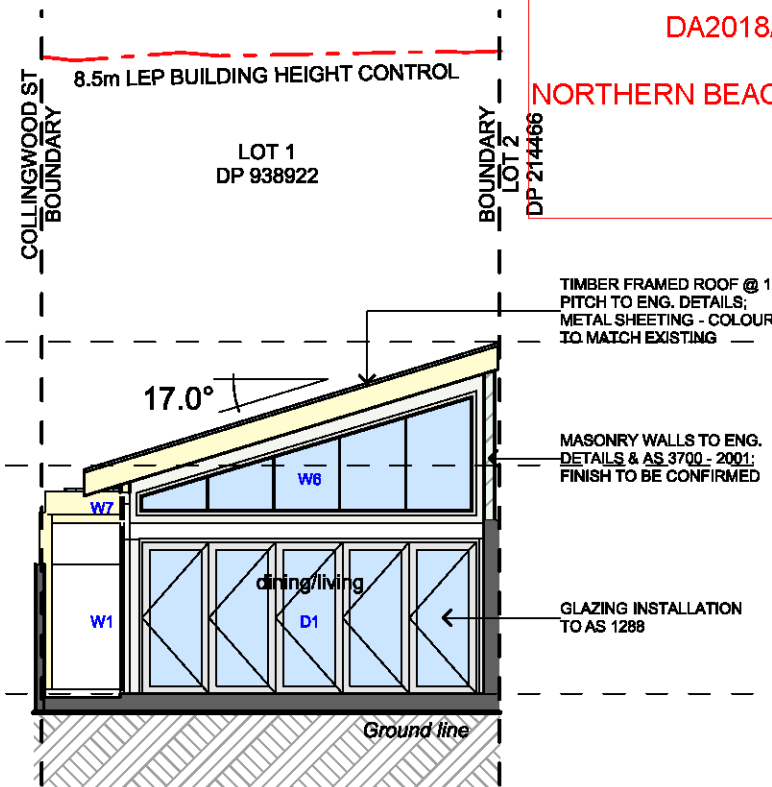

③ CROSS SECTION 3:100

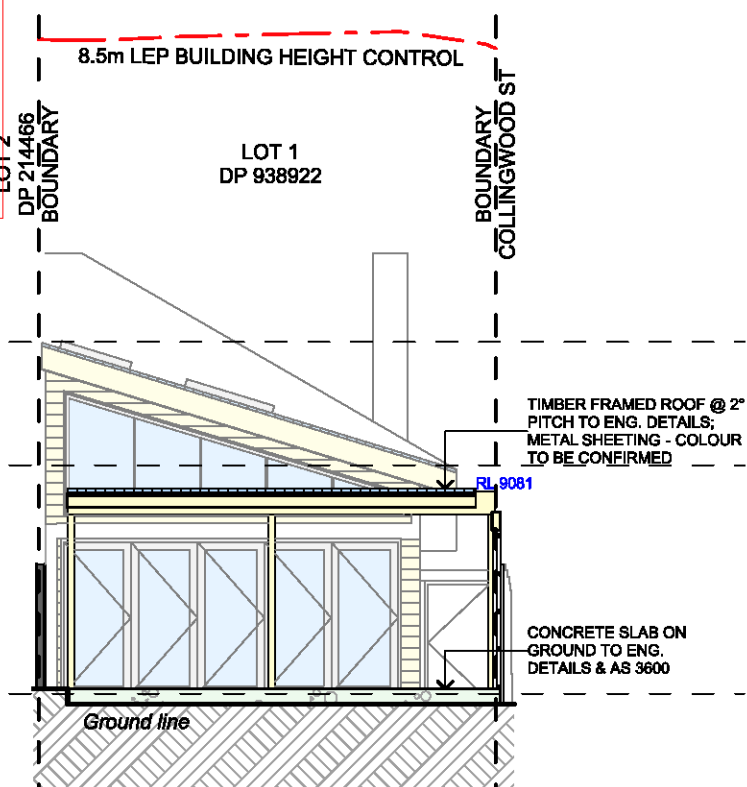

④ CROSS SECT - CARPORT 4:100



ACTION PLANS

m: 0426 957 518
e: operations@actionplans.com.au
w: www.actionplans.com.au

REV.	DATE	COMMENTS	DRWN
A	10.05.18	INITIAL DESIGN PLAN	AM

NOTES

This drawing is the copyright of Action Plans and not be altered, reproduced or transmitted in any form or by any means in part or in whole with the written permission of Action Plans.
All levels and dimensions are to be checked and verified on site prior to commencement of any work, making of shop drawings or fabrication of components.
Do no scale on drawings. Use figured dimensions.

LEGEND

TIMBER	METAL ROOFING
WEATHERBOARD	TILED ROOFING
FACE BRICKWORK	RENDER
METAL	EXISTING
CONCRETE	

CLIENT

Alex & Sarah Duncan

PROJECT ADDRESS

7 Alexander Street,
Manly NSW 2095

DRAWING NO.

DA06

DATE

17 September 2018

DRAWING NAME

LONG / CROSS SECTION

SCALE

1:100 @A3

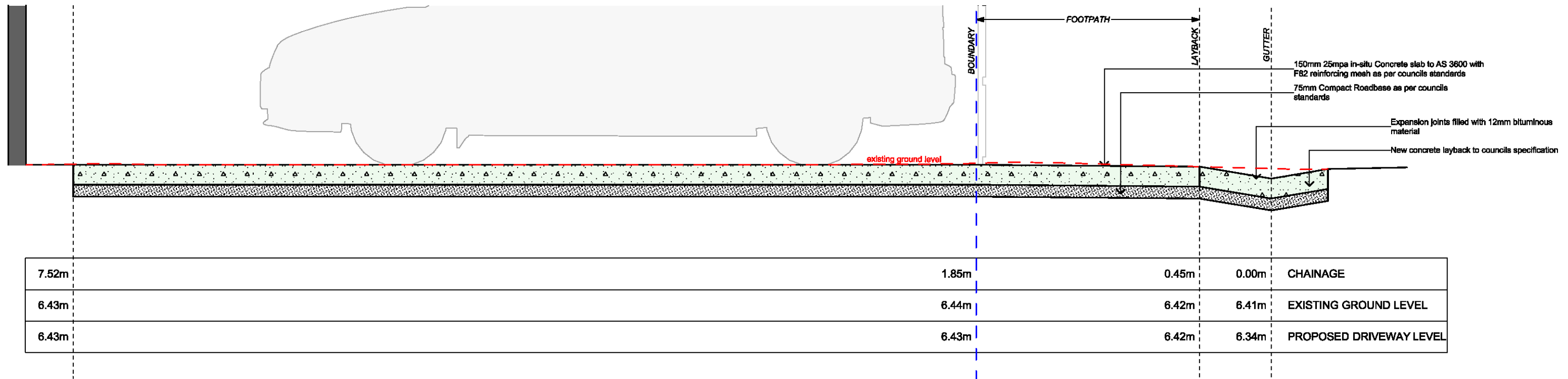

1 DRIVEWAY SECTION
1:25

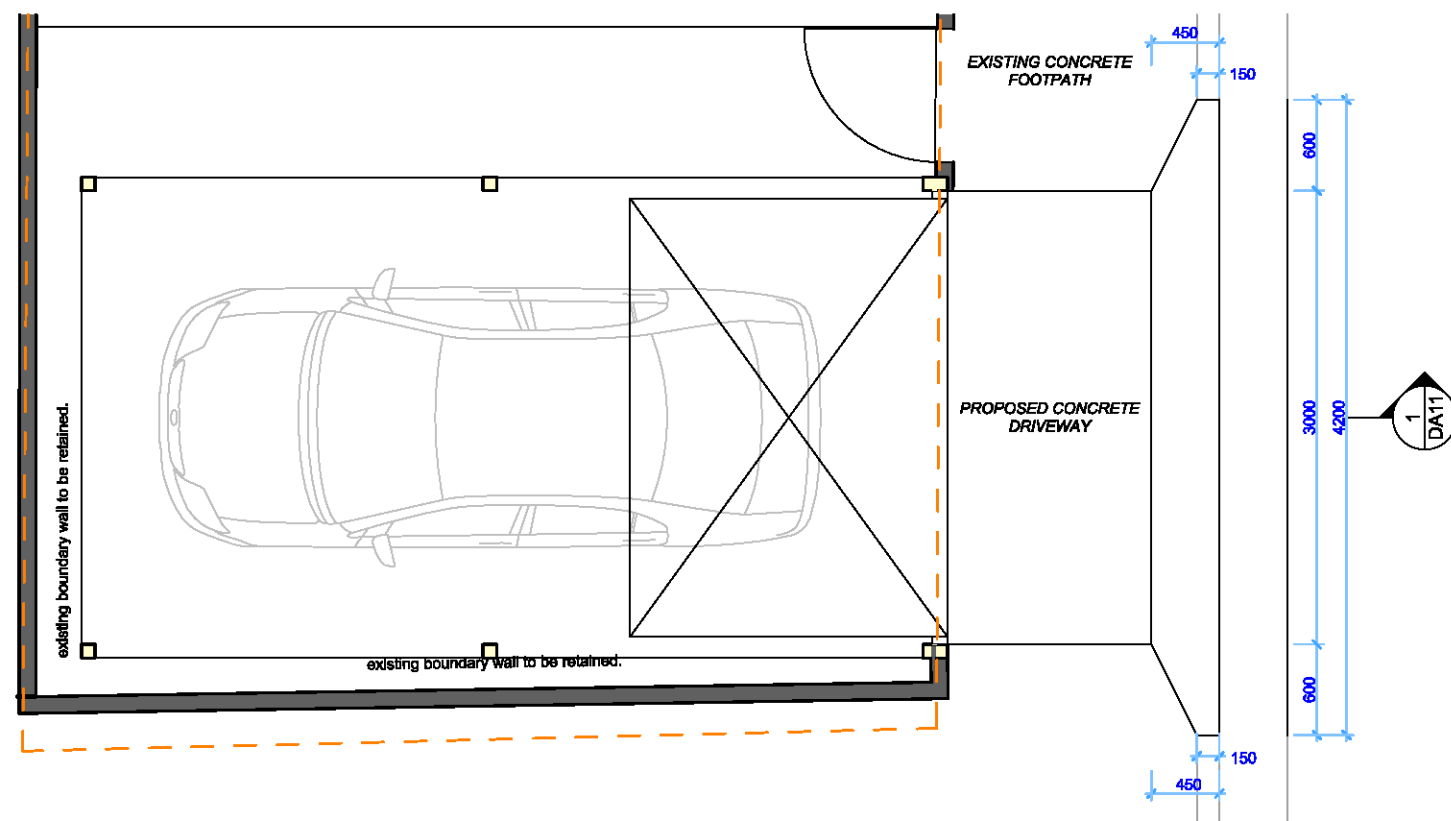

THIS PLAN TO BE READ IN
CONJUNCTION WITH
DA2018/1553
NORTHERN BEACHES COUNCIL

2 DRIVEWAY PLAN
1:50



ACTION PLANS
m: 0426 957 518
e: operations@actionplans.com.au
w: www.actionplans.com.au

REV.	DATE	COMMENTS	DRWN
A	10.05.18	INITIAL DESIGN PLAN	AM

NOTES
This drawing is the copyright of Action Plans and not be altered, reproduced or transmitted in any form or by any means in part or in whole with the written permission of Action Plans.
All levels and dimensions are to be checked and verified on site prior to commencement of any work, making of shop drawings or fabrication of components.
Do no scale on drawings. Use figured dimensions.

LEGEND

CLIENT
Alex & Sarah Duncan

PROJECT ADDRESS
7 Alexander Street,
Manly NSW 2095

DRAWING NO.
DA11

DATE
17 September 2018

DRAWING NAME
DRIVEWAY PLAN & SECTION

SCALE
1:25, 1:50 @A3