

NOTE:
For bushfire requirements refer to *BPAD Bushfire Planning & Design* report dated 03.06.2019.
'Lot 134, DP 14961, 26 Bynya Road, Palm Beach, NSW 2108'

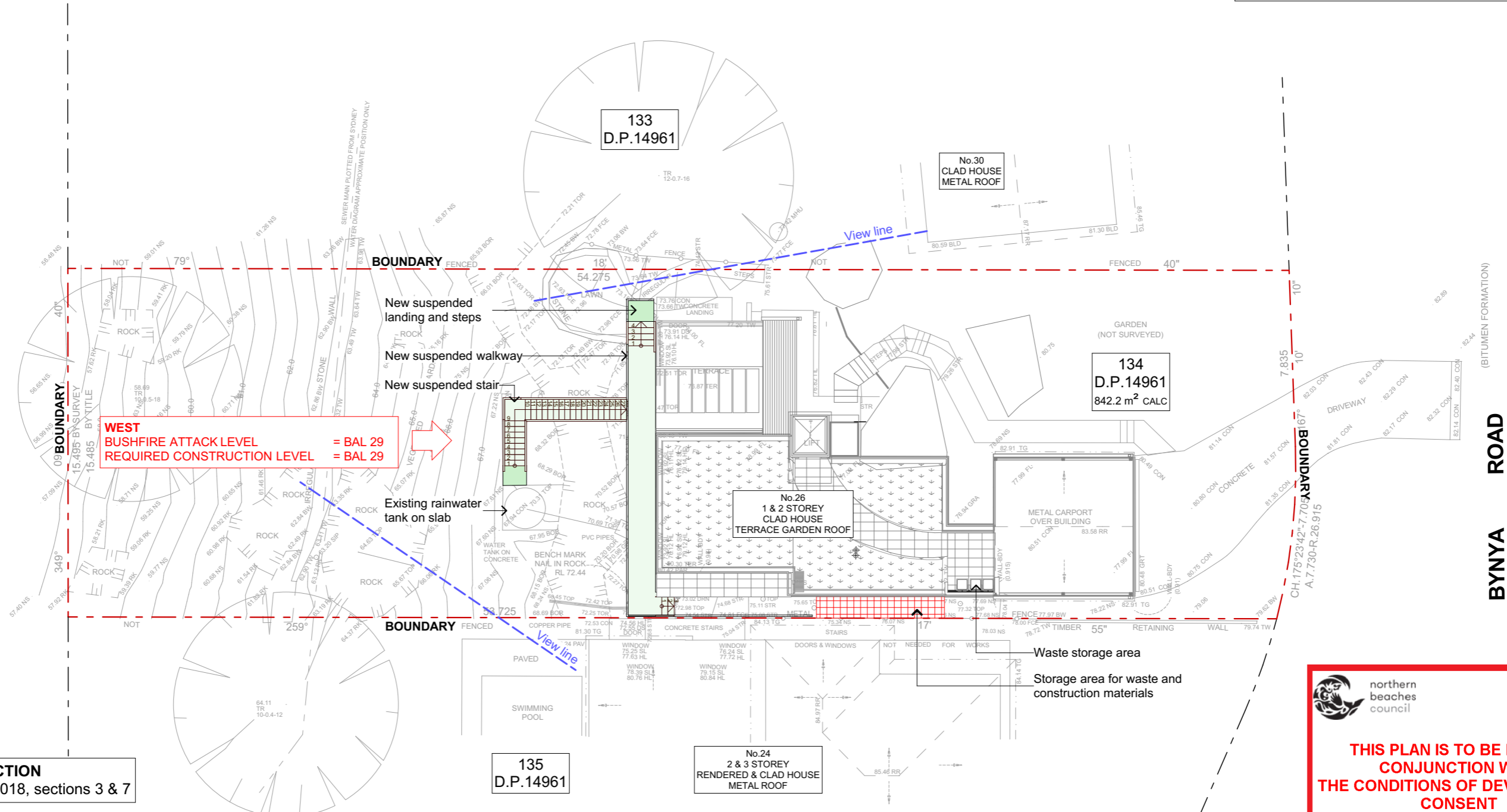

BAL-29 CONSTRUCTION
Refer to: AS3959 - 2018, sections 3 & 7

7.7 VERANDAS, DECKS, STEPS AND LANDINGS

7.7.3 Unenclosed subfloor spaces of verandas, decks, steps, ramps and landings

7.7.3.1 Supports

Support posts, columns, stumps, stringers, piers and poles shall be -
(a) of non-combustible material; or
(b) of bushfire-resisting timber (Refer to: AS3959 - 2018, Appendix F); or
(c) a combination of Items (a) and (b).

7.7.3.2 Framing

Framing of verandas, decks, ramps or landings shall be -
(a) of non-combustible material; or
(b) of bushfire-resisting timber (Refer to: AS3959 - 2018, Appendix F); or
(c) a combination of Items (a) and (b).

7.7.3.3 Decking, stair treads and the trafficable surfaces of ramps and landings shall be -
(a) of non-combustible material; or
(b) of bushfire-resisting timber (Refer to: AS3959 - 2018, Appendix F); or
(c) a combination of Items (a) and (b).

7.7.4 Balustrades, handrails or other barriers

Those parts of the handrails and balustrades that are 125mm or more from the building have no requirements.

7.7.5 Veranda posts

Shall be made from -
(a) of non-combustible material; or
(b) of bushfire-resisting timber (Refer to: AS3959 - 2018, Appendix F); or
(c) a combination of Items (a) and (b).



**THIS PLAN IS TO BE READ IN
CONJUNCTION WITH
THE CONDITIONS OF DEVELOPMENT
CONSENT**

DA2019/0925

**SITE PLAN
1:200**

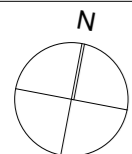

NOTES:
This drawing is and remains copyright and is the property of mm+j architects p/l. It may not be used or copied in whole or in part without written consent.
All dimensions to be verified on site.
This drawing is not to be used for construction purposes.

DEVELOPMENT APPLICATION

REV	DATE	DESCRIPTION
A	23.08.2019	DEVELOPMENT APPLICATION ISSUE



SUITE 1, 36-42 SYDNEY RD, MANLY NSW 2095
9929 1279 | admin@mmjarchitects.com.au

CLIENTS:
BILL AND MANDY PALMER
PROJECT: ALTERATIONS & ADDITIONS TO DETACHED DWELLING
26 BYNYA ROAD, PALM BEACH, NSW 2108
TITLE:
SITE PLAN

SCALE: 1:200
DRAWN: VAC
DATE: 23/08/2019
JOB NO:
1860

DRAWING NO:
DA02
ISSUE:
A

1860 Bynya 26_DA_190820.pln

PLOTTED 23/08/2019 4:22 PM

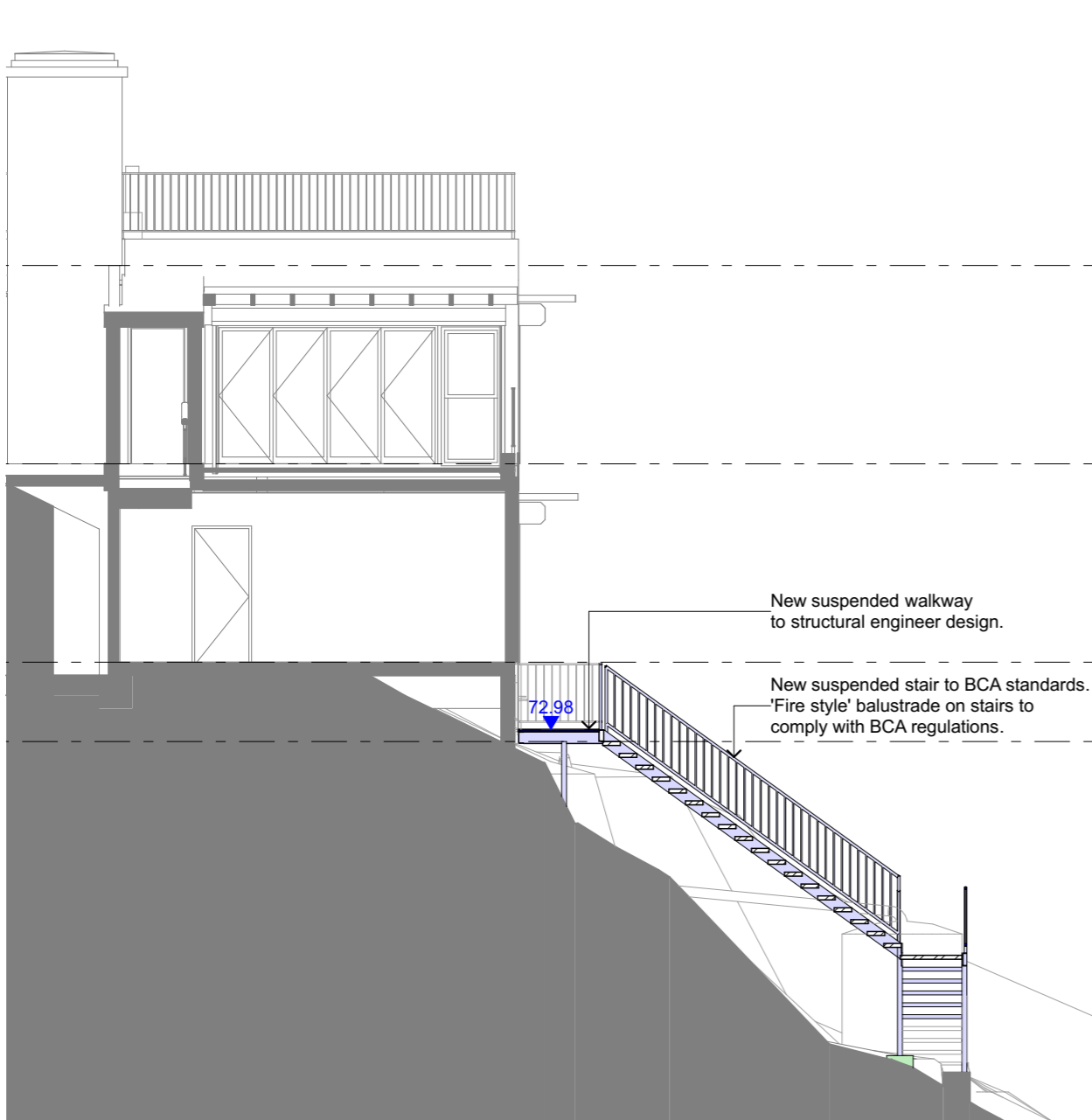

SECTION 01
1:100



SECTION 02
1:100

BAL-29 CONSTRUCTION
Refer to: AS3959 - 2018, sections 3 & 7

7.7 VERANDAS, DECKS, STEPS AND LANDINGS

7.7.3 Unenclosed subfloor spaces of verandas, decks, steps, ramps and landings

7.7.3.1 Supports

Support posts, columns, stumps, stringers, piers and poles shall be -

- (a) of non-combustible material; or
- (b) of bushfire-resisting timber (Refer to: AS3959 - 2018, Appendix F); or
- (c) a combination of Items (a) and (b).

7.7.3.2 Framing

Framing of verandas, decks, ramps or landings shall be -

- (a) of non-combustible material; or
- (b) of bushfire-resisting timber (Refer to: AS3959 - 2018, Appendix F); or
- (c) a combination of Items (a) and (b).

7.7.3.3 Decking, stair treads and the trafficable surfaces of ramps and landings

Decking, stair treads and the trafficable surfaces of ramps and landings shall be -

- (a) of non-combustible material; or
- (b) of bushfire-resisting timber (Refer to: AS3959 - 2018, Appendix F); or
- (c) a combination of Items (a) and (b).

7.7.4 Balustrades, handrails or other barriers

Those parts of the handrails and balustrades that are 125mm or more from the building have no requirements.

7.7.5 Veranda posts

Shall be made from -

- (a) of non-combustible material; or
- (b) of bushfire-resisting timber (Refer to: AS3959 - 2018, Appendix F); or
- (c) a combination of Items (a) and (b).



**THIS PLAN IS TO BE READ IN
CONJUNCTION WITH
THE CONDITIONS OF DEVELOPMENT
CONSENT**

DA2019/0925

NOTES:
This drawing is and remains copyright and is the property of mm+j architects p/l. It may not be used or copied in whole or in part without written consent.
All dimensions to be verified on site.
This drawing is not to be used for construction purposes.

DEVELOPMENT APPLICATION

REV	DATE	DESCRIPTION
A	23.08.2019	DEVELOPMENT APPLICATION ISSUE



SUITE 1, 36-42 SYDNEY RD, MANLY NSW 2095
9929 1279 | admin@mmjarchitects.com.au

CLIENTS:
BILL AND MANDY PALMER

PROJECT: ALTERATIONS & ADDITIONS TO DETACHED DWELLING
26 BYNYA ROAD, PALM BEACH, NSW 2108

TITLE:
SECTIONS - SHEET 1

1860 Bynya 26_DA_190820.pln

SCALE: 1:100
DRAWN: VAC
DATE: 23/08/2019
JOB NO: 1860

DRAWING NO:
DA05
ISSUE:
A

PLOTTED 23/08/2019 4:22 PM

BAL-29 CONSTRUCTION

Refer to: AS3959 - 2018, sections 3 & 7

7.7 VERANDAS, DECKS, STEPS AND LANDINGS

7.7.3 Unenclosed subfloor spaces of verandas, decks, steps, ramps and landings

7.7.3.1 Supports

Support posts, columns, stumps, stringers, piers and poles shall be -
(a) of non-combustible material; or
(b) of bushfire-resisting timber (Refer to: AS3959 - 2018, Appendix F); or
(c) a combination of Items (a) and (b).

7.7.3.2 Framing

Framing of verandas, decks, ramps or landings shall be -
(a) of non-combustible material; or
(b) of bushfire-resisting timber (Refer to: AS3959 - 2018, Appendix F); or
(c) a combination of Items (a) and (b).

7.7.3.3 Decking, stair treads and the trafficable surfaces of ramps and landings

Decking, stair treads and the trafficable surfaces of ramps and landings shall be -
(a) of non-combustible material; or
(b) of bushfire-resisting timber (Refer to: AS3959 - 2018, Appendix F); or
(c) a combination of Items (a) and (b).

7.7.4 Balustrades, handrails or other barriers

Those parts of the handrails and balustrades that are 125mm or more from the building have no requirements.

7.7.5 Veranda posts

Shall be made from -
(a) of non-combustible material; or
(b) of bushfire-resisting timber (Refer to: AS3959 - 2018, Appendix F); or
(c) a combination of Items (a) and (b).

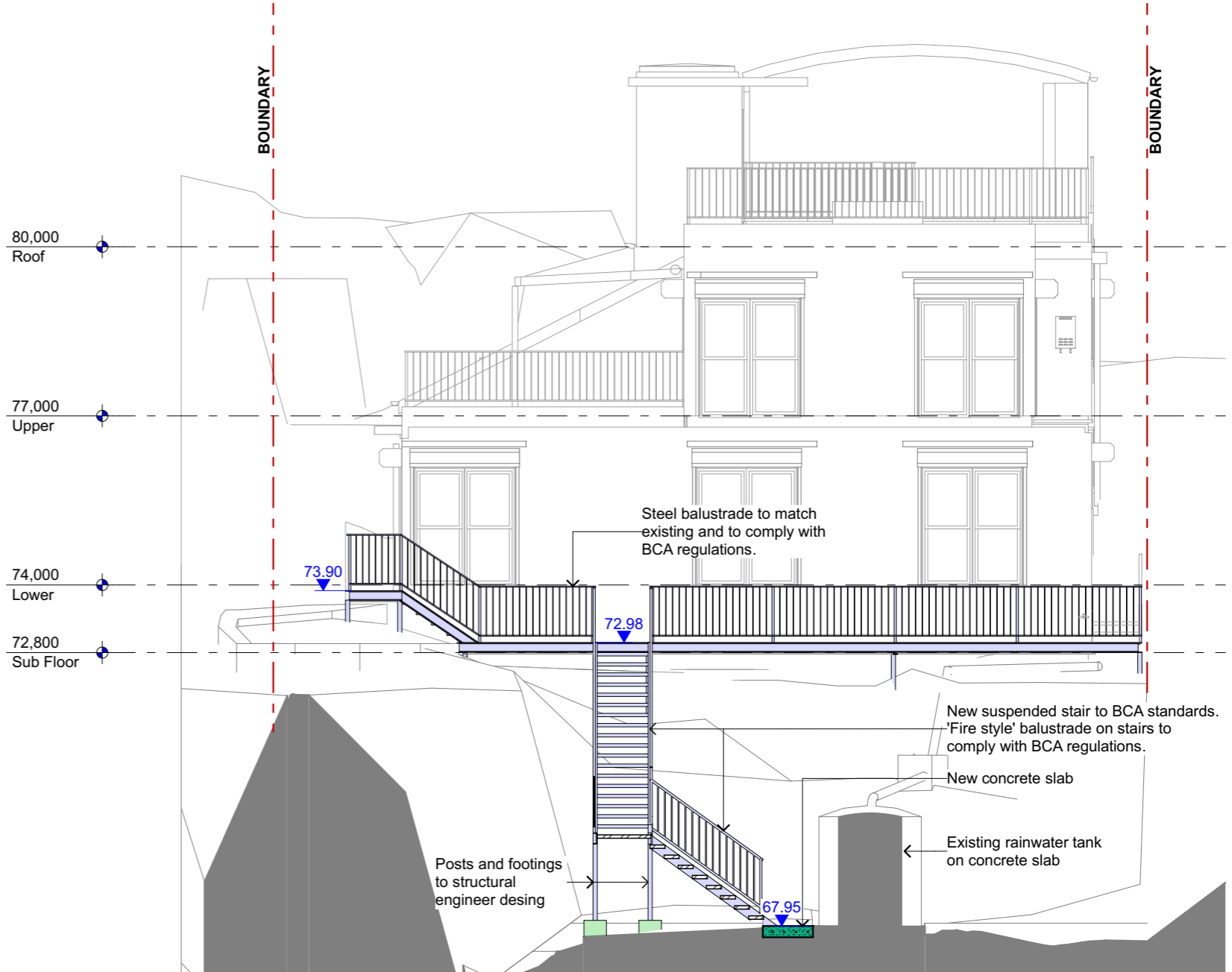

SECTION 03
1:100

NOTES: This drawing is and remains copyright and is the property of mm+j architects p/l. It may not be used or copied in whole or in part without written consent. All dimensions to be verified on site. This drawing is not to be used for construction purposes. DEVELOPMENT APPLICATION	REV	DATE	DESCRIPTION	 SUITE 1, 36-42 SYDNEY RD, MANLY NSW 2095 9929 1279 admin@mmjarchitects.com.au	CLIENTS: BILL AND MANDY PALMER PROJECT: ALTERATIONS & ADDITIONS TO DETACHED DWELLING 26 BYNYA ROAD, PALM BEACH, NSW 2108 TITLE: SECTIONS - SHEET 2	SCALE: 1:100 DRAWN: VAC DATE: 23/08/2019 JOB NO: 1860	DRAWING NO: DA06 ISSUE: A
	A	23.08.2019	DEVELOPMENT APPLICATION ISSUE				



BAL-29 CONSTRUCTION

Refer to: AS3959 - 2018, sections 3 & 7

7.7 VERANDAS, DECKS, STEPS AND LANDINGS

7.7.3 Unenclosed subfloor spaces of verandas, decks, steps, ramps and landings

7.7.3.1 Supports

Support posts, columns, stumps, stringers, piers and poles shall be -
(a) of non-combustible material; or
(b) of bushfire-resisting timber (Refer to: AS3959 - 2018, Appendix F); or
(c) a combination of Items (a) and (b).

7.7.3.2 Framing

Framing of verandas, decks, ramps or landings shall be -
(a) of non-combustible material; or
(b) of bushfire-resisting timber (Refer to: AS3959 - 2018, Appendix F); or
(c) a combination of Items (a) and (b).

7.7.3.3 Decking, stair treads and the trafficable surfaces of ramps and landings

Decking, stair treads and the trafficable surfaces of ramps and landings shall be -
(a) of non-combustible material; or
(b) of bushfire-resisting timber (Refer to: AS3959 - 2018, Appendix F); or
(c) a combination of Items (a) and (b).

7.7.4 Balustrades, handrails or other barriers

Those parts of the handrails and balustrades that are 125mm or more from the building have no requirements.

7.7.5 Veranda posts

Shall be made from -
(a) of non-combustible material; or
(b) of bushfire-resisting timber (Refer to: AS3959 - 2018, Appendix F); or
(c) a combination of Items (a) and (b).

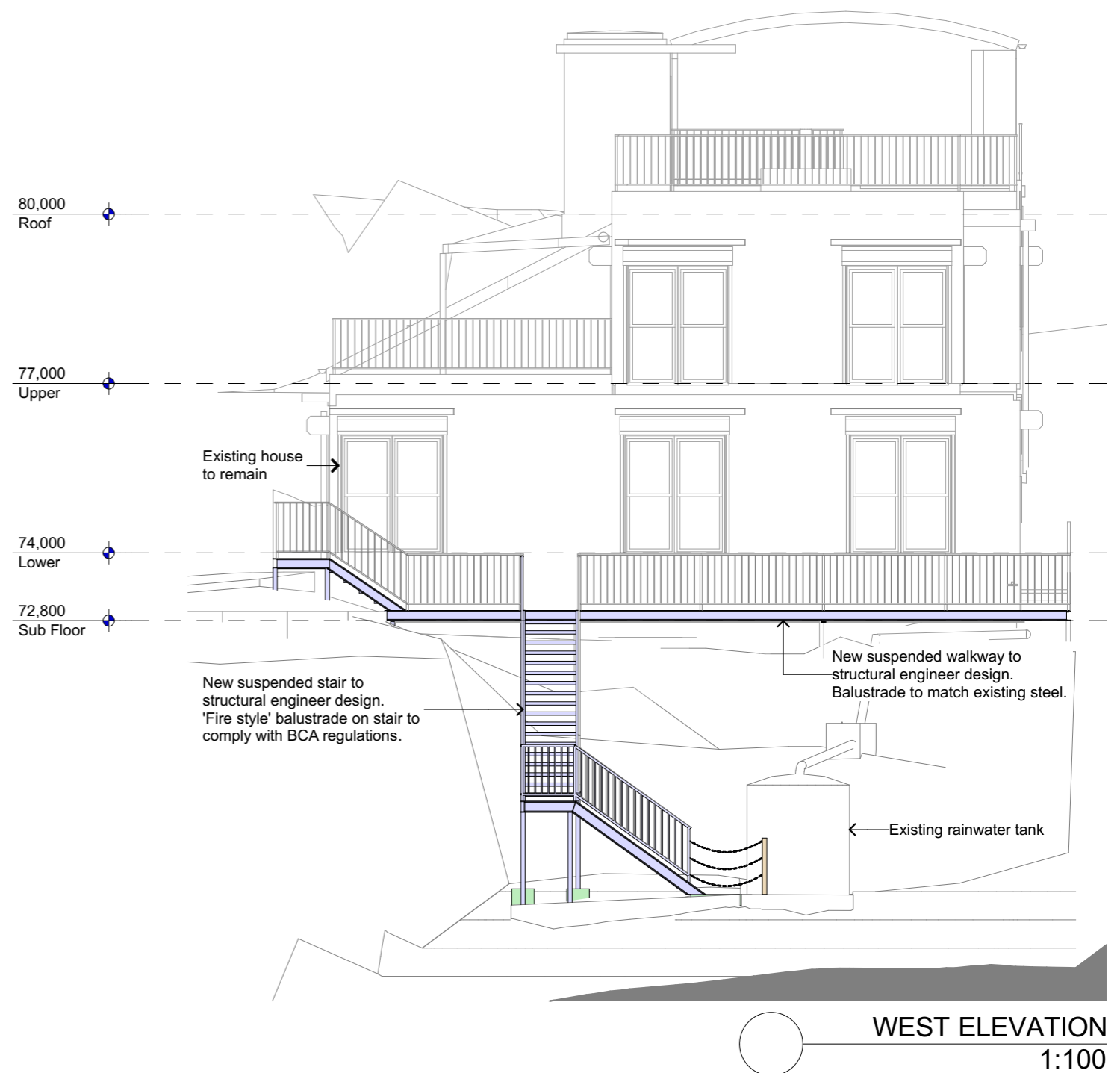

northern
beaches
council

**THIS PLAN IS TO BE READ IN
CONJUNCTION WITH
THE CONDITIONS OF DEVELOPMENT
CONSENT**

DA2019/0925

NOTES:
This drawing is and remains copyright and is the property of mm+j architects p/l. It may not be used or copied in whole or in part without written consent.
All dimensions to be verified on site.
This drawing is not to be used for construction purposes.

DEVELOPMENT APPLICATION

REV	DATE	DESCRIPTION
A	23.08.2019	DEVELOPMENT APPLICATION ISSUE



SUITE 1, 36-42 SYDNEY RD, MANLY NSW 2095
9929 1279 | admin@mmjarchitects.com.au

CLIENTS:
BILL AND MANDY PALMER

PROJECT: ALTERATIONS & ADDITIONS TO DETACHED DWELLING
26 BYNYA ROAD, PALM BEACH, NSW 2108

TITLE:
ELEVATIONS -SHEET 1

SCALE: 1:100
DRAWN: VAC
DATE: 23/08/2019
JOB NO:
1860

DRAWING NO:
DA07
ISSUE:
A

1860 Bynya 26_DA_190820.pln

PLOTTED 23/08/2019 4:22 PM

BAL-29 CONSTRUCTION
Refer to: AS3959 - 2018, sections 3 & 7

7.7 VERANDAS, DECKS, STEPS AND LANDINGS

7.7.3 Unenclosed subfloor spaces of verandas, decks, steps, ramps and landings

7.7.3.1 Supports

Support posts, columns, stumps, stringers, piers and poles shall be -

- (a) of non-combustible material; or
- (b) of bushfire-resisting timber (Refer to: AS3959 - 2018, Appendix F); or
- (c) a combination of Items (a) and (b).

7.7.3.2 Framing

Framing of verandas, decks, ramps or landings shall be -

- (a) of non-combustible material; or
- (b) of bushfire-resisting timber (Refer to: AS3959 - 2018, Appendix F); or
- (c) a combination of Items (a) and (b).

7.7.3.3 Decking, stair treads and the trafficable surfaces of ramps and landings

Decking, stair treads and the trafficable surfaces of ramps and landings shall be -

- (a) of non-combustible material; or
- (b) of bushfire-resisting timber (Refer to: AS3959 - 2018, Appendix F); or
- (c) a combination of Items (a) and (b).

7.7.4 Balustrades, handrails or other barriers

Those parts of the handrails and balustrades that are 125mm or more from the building have no requirements.

7.7.5 Veranda posts

Shall be made from -

- (a) of non-combustible material; or
- (b) of bushfire-resisting timber (Refer to: AS3959 - 2018, Appendix F); or
- (c) a combination of Items (a) and (b).



northern
beaches
council

**THIS PLAN IS TO BE READ IN
CONJUNCTION WITH
THE CONDITIONS OF DEVELOPMENT
CONSENT**

DA2019/0925



SOUTH ELEVATION

1:100

NOTES: This drawing is and remains copyright and is the property of mm+j architects p/l. It may not be used or copied in whole or in part without written consent. All dimensions to be verified on site. This drawing is not to be used for construction purposes. DEVELOPMENT APPLICATION	REV	DATE	DESCRIPTION	 SUITE 1, 36-42 SYDNEY RD, MANLY NSW 2095 9929 1279 admin@mmjarchitects.com.au	CLIENTS: BILL AND MANDY PALMER PROJECT: ALTERATIONS & ADDITIONS TO DETACHED DWELLING 26 BYNYA ROAD, PALM BEACH, NSW 2108 TITLE: ELEVATIONS -SHEET 2	SCALE: 1:100	DRAWING NO: DA08 ISSUE: A
	A	23.08.2019	DEVELOPMENT APPLICATION ISSUE			DRAWN: VAC	
						DATE: 23/08/2019	
						JOB NO: 1860	

1860 Bynya 26_DA_190820.pln

PLOTTED 23/08/2019 4:22 PM