

1 Site Plan
1 : 800

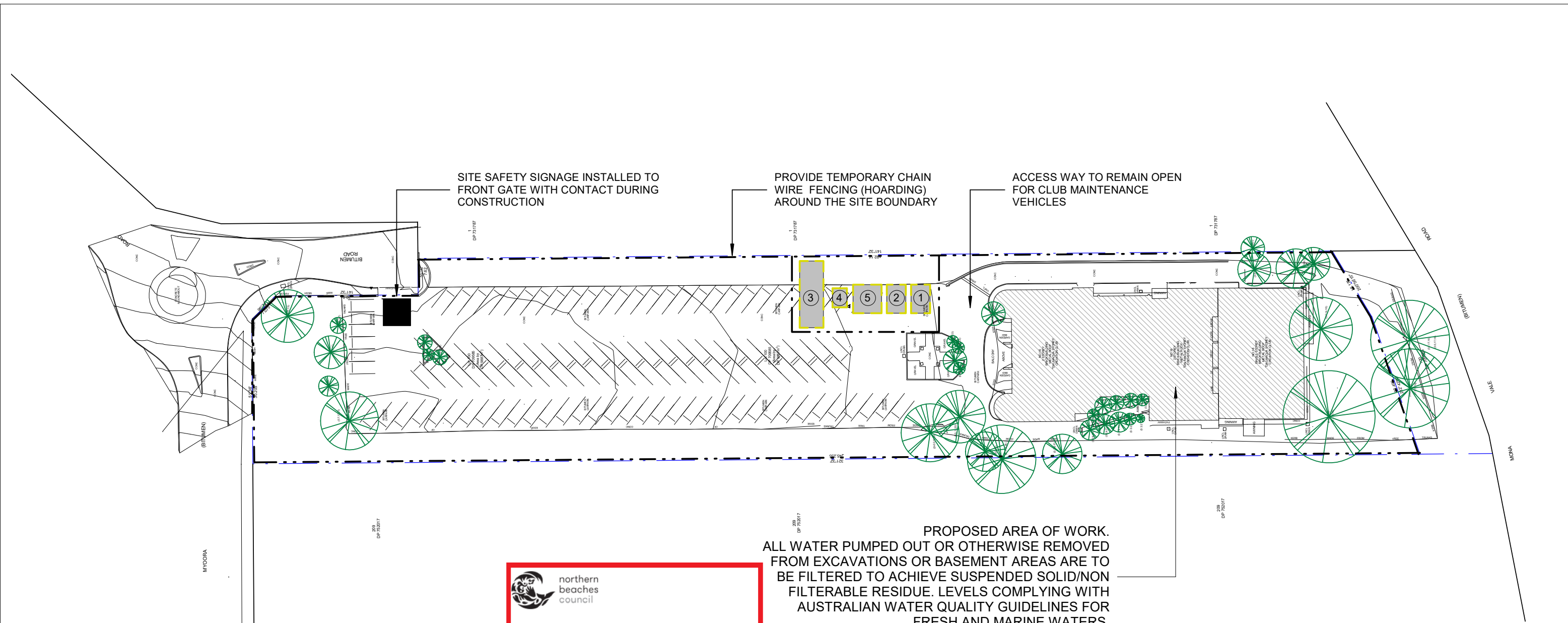

PROPOSED AREA OF WORK.
ALL WATER PUMPED OUT OR OTHERWISE REMOVED
FROM EXCAVATIONS OR BASEMENT AREAS ARE TO
BE FILTERED TO ACHIEVE SUSPENDED SOLID/NON
FILTERABLE RESIDUE. LEVELS COMPLYING WITH
AUSTRALIAN WATER QUALITY GUIDELINES FOR
FRESH AND MARINE WATERS.

SITE MANAGEMENT LEGEND

--- CHAIN WIRE FENCE

SITE MANAGEMENT SCHEDULE	
TYPE	DESCRIPTION
1	12 m3 SKIP BIN WASTE
2	12 m3 RECYCLE BIN
3	MATERIALS STOCKPILE (RELOCATE AS NECESSARY)
4	TOILET FACILITY
5	SITE SHED

1 Waste Plan

1 : 800



NOTE
COPYRIGHT. ALL RIGHTS RESERVED. UNAUTHORISED REPRODUCTION PROHIBITED WITHOUT WRITTEN CONSENT FROM CYCLO OFFICE INTERIORS.
ANY DISCREPANCIES TO BE REPORTED TO CYCLO OFFICE INTERIORS. THE BUILDER SHALL CHECK ALL DIMENSIONS AND LEVELS ON SITE PRIOR TO CONSTRUCTION.
NOTIFY ANY ERRORS, DISCREPANCIES OR OMISSIONS TO THE ARCHITECT. DRAWINGS SHALL NOT BE USED FOR CONSTRUCTION PURPOSES UNTIL ISSUED FOR CONSTRUCTION.
DO NOT SCALE DRAWINGS.
ALL BOUNDARIES AND CONTOURS SUBJECT TO SURVEY.

PROJECT: **Fitout & Alterations**
CLIENT: **Northside Veterinary**
ADDRESS: **16 Myoora Rd, Terrey Hills 2084**
DRAWING TITLE: **Waste Management Plan**
SCALE: As indicated @ A3
DATE: 04.11.19
DRAWN BY: JD
STATUS: FOR APPROVAL

DRAWING NO:
A102
REV:
B

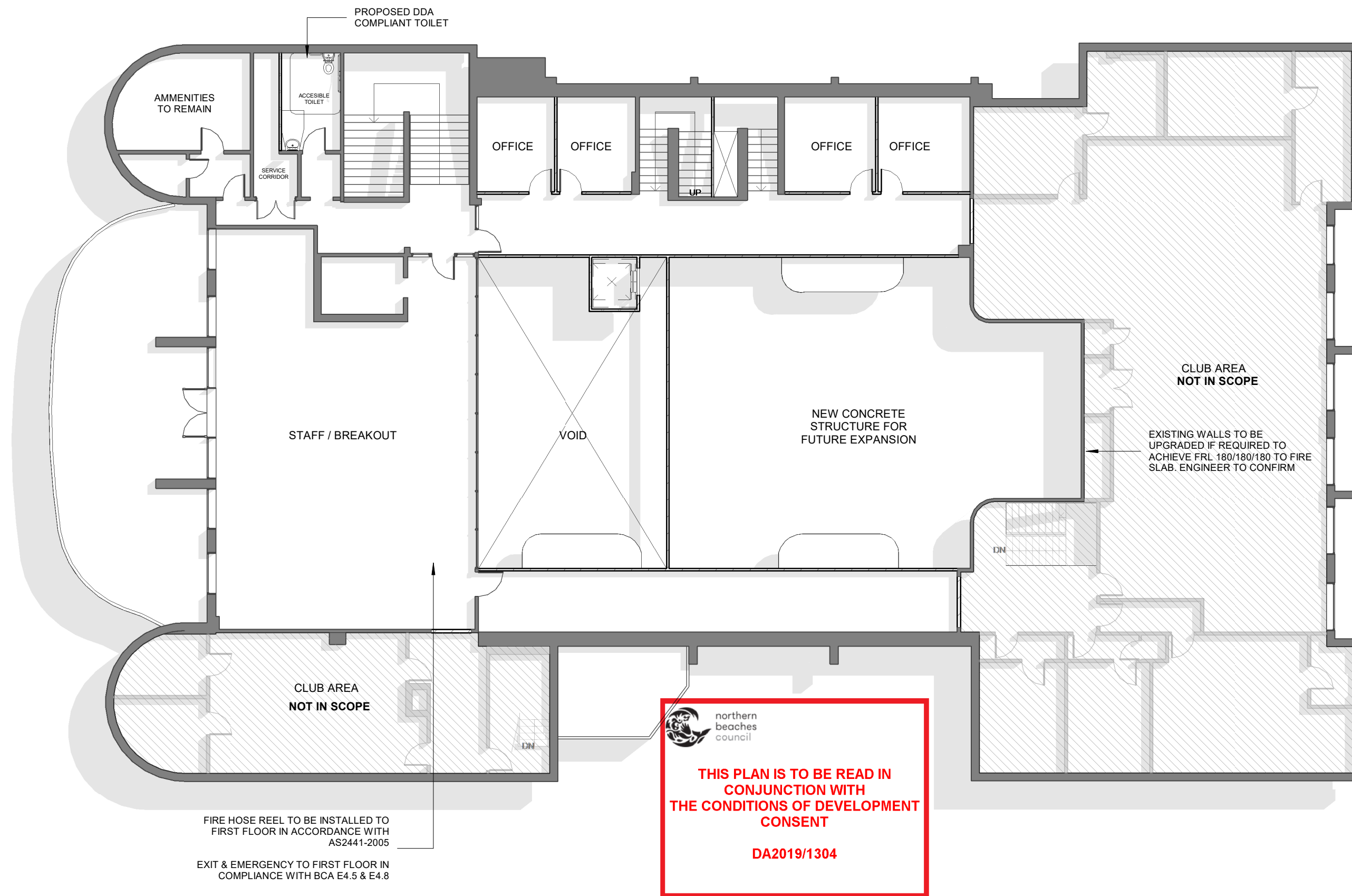

 northern beaches council

THIS PLAN IS TO BE READ IN CONJUNCTION WITH THE CONDITIONS OF DEVELOPMENT CONSENT

DA2019/1304