

Check all dimensions and site conditions prior to commencement of any work, the purchase or ordering of any materials, fittings, plant, services or equipment and the preparation of shop drawings and/or the fabrication of any components.
 Do not scale drawings - refer to figured dimensions only. Any discrepancies shall immediately be referred to the architect for clarification.
 All drawings may not be reproduced or distributed without prior permission from the architect.

**TPZ & SRZ PLAN WITH TREE PROTECTION ZONES AND STRUCTURAL ROOT ZONES SHOWN TO SCALE.
 PLAN HAS BEEN OVERLAYED ON THE GROUND FLOOR PLAN - PROPOSED PREPARED BY NIKKI MOTE ARCHITECT (03/12/2021).**

THIS PLAN SHOULD BE READ IN CONJUNCTION WITH THE ARBORICULTURAL IMPACT ASSESSMENT PREPARED FOR 61 WYADRA AVENUE, NORTH MANLY NSW 2100

PREPARED BY COMPLETE ARBORCARE
 27/04/2022

LEGEND:

TREE PROTECTION ZONE STRUCTURAL ROOT ZONE

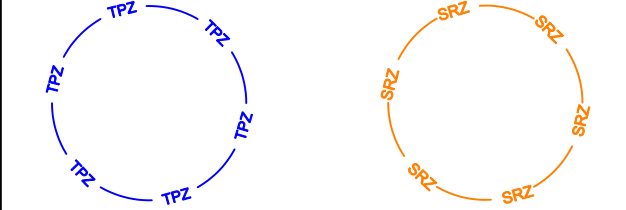

- LEGEND**
- dp downpipe
 - ex existing
 - fg fixed glazing
 - d(e)- door - external
 - d(i)- door - internal
 - D- / W- external glazed doors/ windows
 - (S/A) Smoke Alarm in ceiling above to be hard-wired connected to consumer mains, and to comply with NCC E2.2a, and AS 3786

MATERIAL & FINISHES SCHEDULE

- BAL-01 frameless glass balustrade (1200mm min. height to pool area)
- BAL-02 balustrade to deck - timber (TBC)
- CL-ex cladding - existing horizontal weatherboards with new paint finish
- CL-01 cladding - horizontal weatherboard, 150mm (or similar to match existing) James Hardie Scyon Linear, or similar TBC
- CONC-01 structural concrete slab - burnished
- FC-01 fibre-cement eaves lining
- FC-02 fibre-cement lining boards
- FC-03 fibre-cement cladding
- PV-01 pavers - stone
- RM-01 acrylic render to existing and new brick or blockwork walls
- RT-01 roof tile (conc.) over new roof structure
- RT-02 roof tile (conc.) over existing roof structure
- TB-01 timber battens - type 1 (primed pine) nominal 40mm (face) x 67mm (depth) @120mm centres (approx)
- TB-02 primed pine DAR, paint finish in white
- TB-02 timber battens - type 2 (hardwood) nominal 40mm (face) x 67mm (depth) @120mm centres (approx)
- TD-01 Western Red Cedar DAR, oiled finish
- TD-01 timber hardwood decking (Blackbutt or similar)
- TF-01 timber engineered floorboards
- TL-01 timber lining boards (ceiling and internal wall lining), paint finish

J	03/12/21	Revised for Construction
H	13/07/21	CDC Submission
G	18/05/21	CDC - Final Draft for Review
F	07/05/21	Issue For Tender
Rev.	Date	Description

Barry & Kate Molony

61 Wyadra Ave, North Manly
 LOT 60, DP 21576

Ground Floor Plan
 Proposed

Status	Complying Development Certificate
Scale	1:100 @ A3
Project no.	2002
Date	24.08.20

Drawing no. **AR CDC 3 00** **J**

Discipline	Stage/Package	Type	No.	Revision
------------	---------------	------	-----	----------

Drawn by:



Nikki Mote Architect
 NSW ARB Reg# 8638
 0420 503363
 nikki@nikkimotearchitect.com

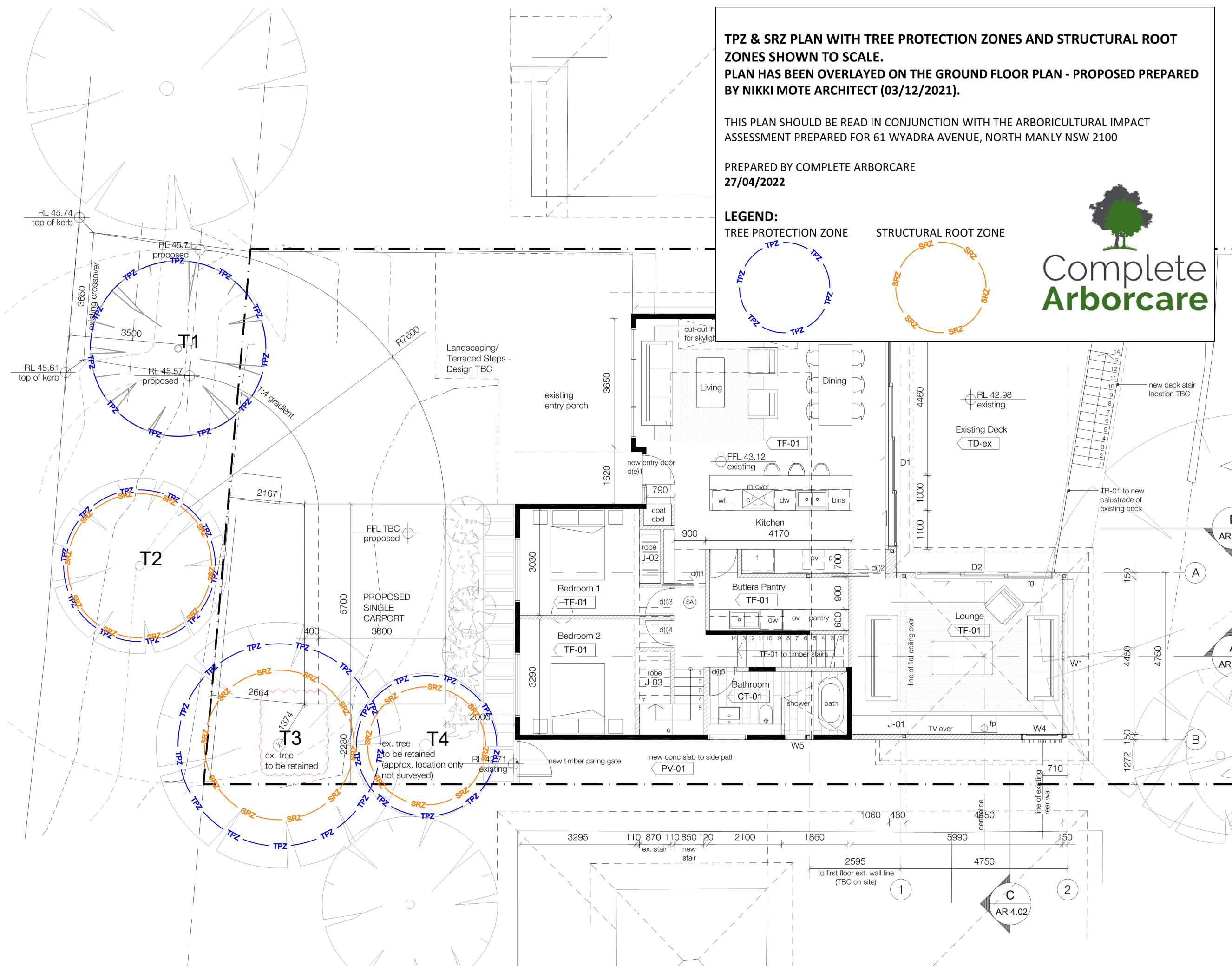

01 Ground Floor Plan - Proposed
 1:100@A3