



**PROPOSED
AMENITIES**

CROSS STREET

GREEN STREET

PITTWATER ROAD

OLD PITTWATER ROAD

[illegible]

A	30/05/2023			ISSUED FOR INFORMATION
Rev.	Date	By	Chk	Description

SITE ADDRESS : 145 OLD PITTWATER ROAD, BROOKVALE NSW 2100

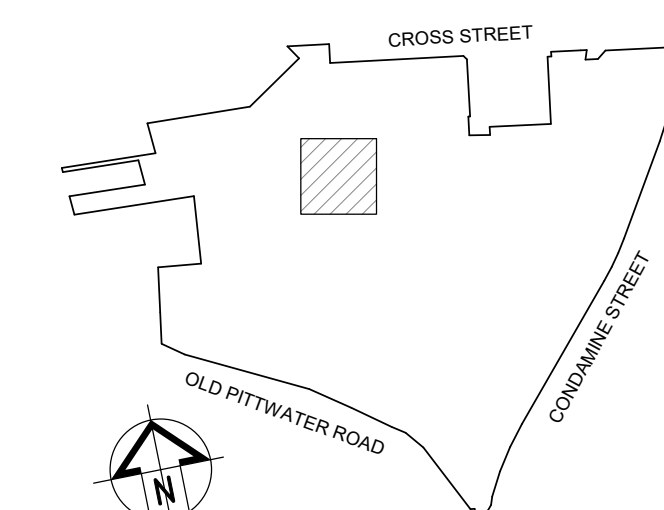

SCENTRE GROUP

Scentre Design & Construction
"people protecting people"



General Note
ALL DIMENSIONS TO BE CHECKED ON SITE. WRITTEN DIMENSIONS ONLY TO BE USED. REFER TO ALL
DETAIL DRAWINGS, STRUCTURAL, MECHANICAL & SERVICES DRAWINGS BEFORE COMMENCING
WORK. REPORT ANY DISCREPANCIES TO THE ARCHITECT. DO NOT SCALE FROM DRAWINGS.
COPYRIGHT OF THE DESIGN SHOWN HEREIN IS RETAINED BY SCENTRE DESIGN AND CONSTRUCTION.
WRITTEN AUTHORITY IS REQUIRED FOR ANY REPRODUCTION.

SCENTRE GROUP

Creating Extra-ordinary Places, Connecting & Enriching Communities

WARRINGAH

DEVELOPMENT APPLICATION

Scentre Design and Construction Pty Limited
85 Castlereagh Street, Sydney NSW 2000
Phone (02) 9358 7000 Fax (02) 9028 8500
GPO Box 4004 Sydney NSW 2001
ACN 000 267 265

WARRINGAH MALL LOCATION PLAN

Drawing Scale
1 : 800

Scale Bar 1:1
0 10 20 30 40 50

Project No.	Plot Date
C52368	31/05/2023 12:18:17 PM

Drawing No.	Revision
-------------	----------

SDC-DA-02.0002 A

--	--	--

CAD Filename: C:\Users\nitcccc\Documents\GDC_WR_C52368_SHEETS_RVT20\nitcccc.rvt

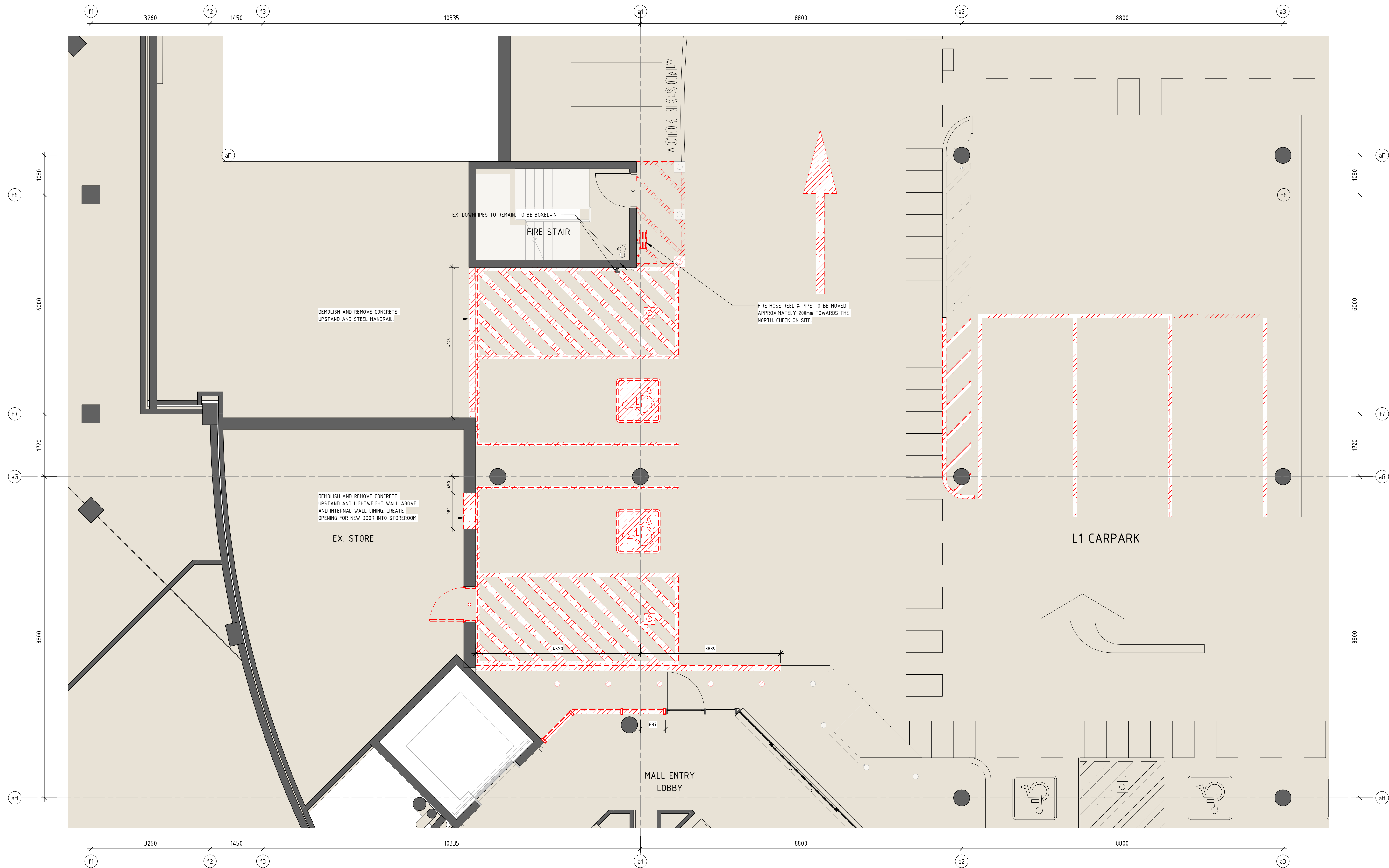

1 DEMOLITION PLAN
1 : 50

THIS PLAN IS TO BE READ IN CONJUNCTION WITH
THE CONDITIONS OF DEVELOPMENT CONSENT
DA2023/1026

Rev	By	Chk	Date	Description
1	SDC	DA	2023/10/26	Issue for Information

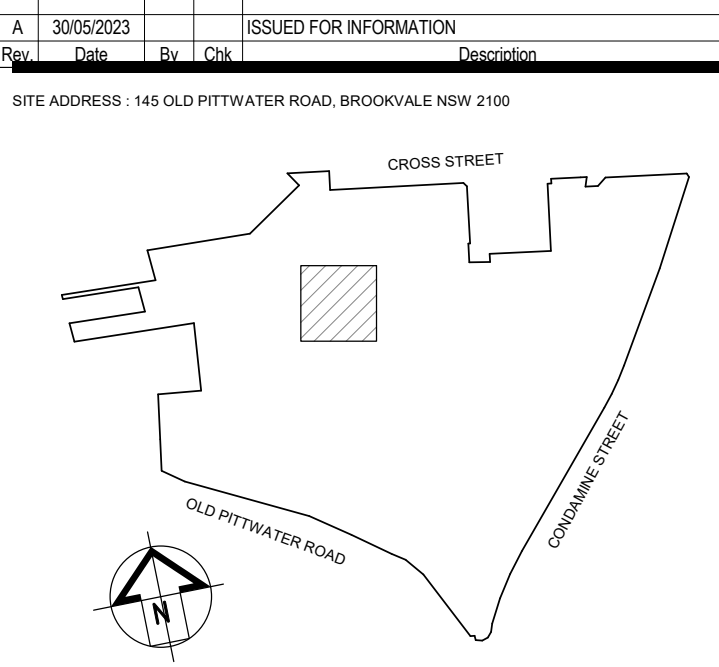

SCENTRE GROUP
Scentre Design & Construction
"Design protecting people"



General Note:
1. All dimensions are in millimetres unless otherwise stated.
2. All dimensions are to the face of the work unless otherwise stated.
3. All dimensions are to the centre of the work unless otherwise stated.
4. All dimensions are to the edge of the work unless otherwise stated.
5. All dimensions are to the face of the work unless otherwise stated.

SCENTRE GROUP
Creating Extraordinary Places. Connecting & Enriching Communities

WARRINGAH
DEVELOPMENT APPLICATION

Scentre Design and Construction Pty Limited
85 Cofferidge Street, Sydney NSW 2000
Phone (02) 8558 7000 Fax (02) 9528 8500
GPO Box 4004 Sydney NSW 2001
NBN 000 000 000

**WARRINGAH MALL
DEMOLITION PLAN**

Drawing Scale: 1 : 50
Scale Bar: 1:1
Project No: C52368
Per Date: 30/05/2023
5:25:48 PM

Drawing No: SDC-DA-02.0003
Revision: A

 northern
beaches
council

**THIS PLAN IS TO BE READ IN CONJUNCTION WITH
THE CONDITIONS OF DEVELOPMENT CONSENT**

DA2023/1026

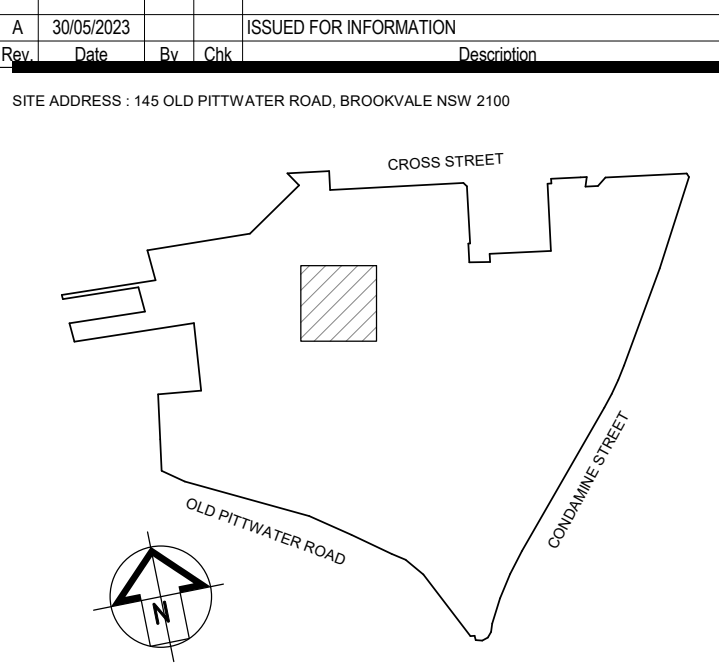

<h1>WARRINGAH MALL PROPOSED PLAN</h1>	
Drawing Scale 1 : 50	Scale Bar 1 : 1
Project No. C52368	Plot Date 30/05/2023 5:24:01 PM
Drawing No. SDC-DA-02.0004	Revision A

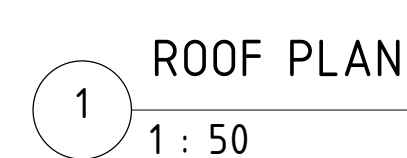
[illegible]

SITE ADDRESS : 145 OLD PITTSWATER ROAD, BROOKVALE NSW 2100

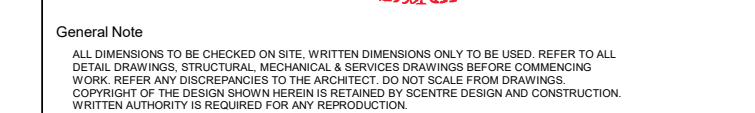

DEVELOPMENT APPLICATION

Scentre Design and Construction Pty Limited
85 Castlereagh Street, Sydney NSW 2000
Phone (02) 9358 7000 Fax (02) 9028 8500
GPO Box 4004 Sydney NSW 2001

ACN 090 207 266

Drawing Scale 1 : 50	Scale Bar 1:1 0 10 20 30 40 50
Project No. C52368	Plot Date 30/05/2023 5:24:12 PM

SDC-DA-02.0005	A
----------------	---