

LEGEND PROPOSED

- STORMWATER PIPE
- GRATED PIT
- DP. DOWNPIPE
- GD GRATED DRAIN
- GRADE DIRECTION
- - - - - BOUNDARY LINE

DRAWINGS TO BE PRINTED IN COLOUR

REV	DATE	AMENDMENT / REVISION DESCRIPTION	TITLE	NAME
A	08/04/2025	ISSUED FOR COORDINATION	DRAWN	JL
			DESIGNED	JL
			DRG CHECK	PH
			DESIGN CHECK	PH
			APPROVED	PH

IF IN DOUBT, ASK

HYVE DESIGNS



ISSUED FOR COORDINATION

SITE ADDRESS
37 BUSHEY PLACE, DEE WHY

CLIENT
GREWAL & HEYWARD

STORMWATER PLAN

THIS DRAWING AND THE INFORMATION CONTAINED THEREON HAVE BEEN CREATED SOLELY FOR A PARTICULAR PURPOSE AND CLIENT. THIS IS PROTECTED BY COPYRIGHT. YOU MAY NOT REPRODUCE ANY OF IT IN ANY FORM WITHOUT THE WRITTEN PERMISSION BY HYVE DESIGNS PTY LTD. IF YOU DO, YOU MAY HAVE TO PAY FOR DAMAGES TO HYVE DESIGNS PTY LTD OR YOU MAY BE PROSECUTED.

JOB NUMBER:	DATUM	SCALE	SHEET No	REV
SC25076	AHD	A3, 1:100	SW01	A

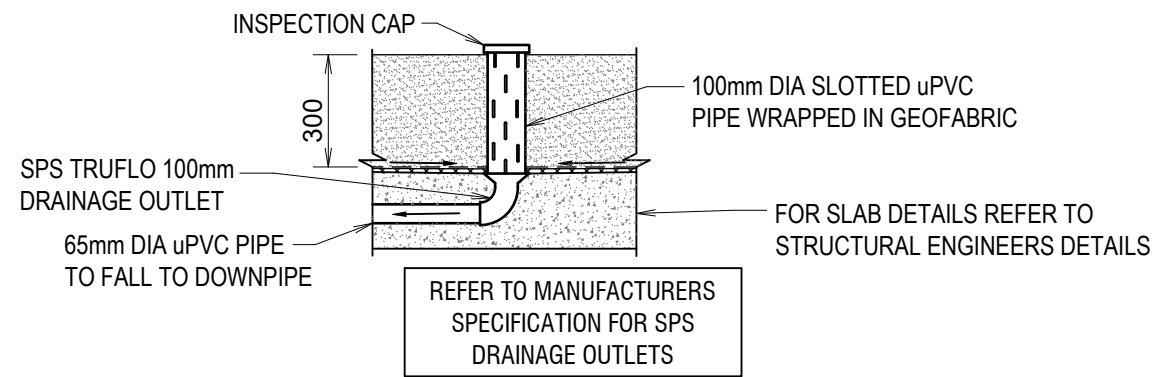

TYPICAL PLANTER DRAIN

SCALE 1:20

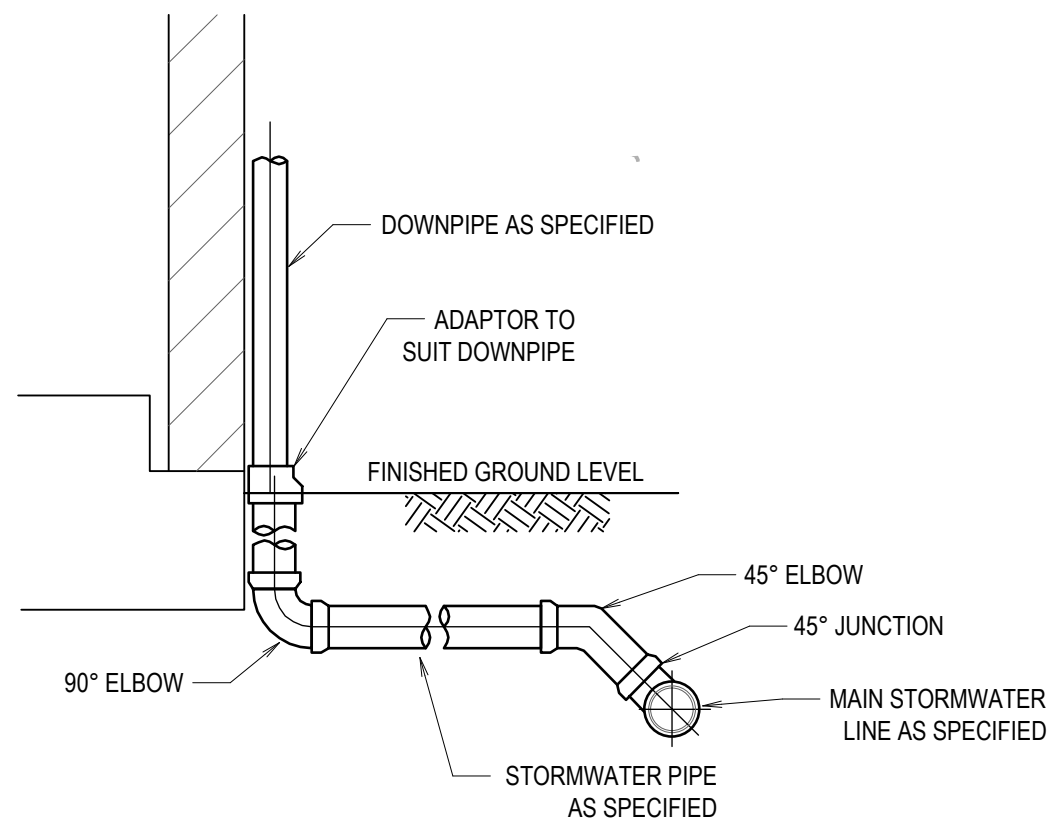

DOWNPIPE CONNECTION DETAIL

SCALE: NTS

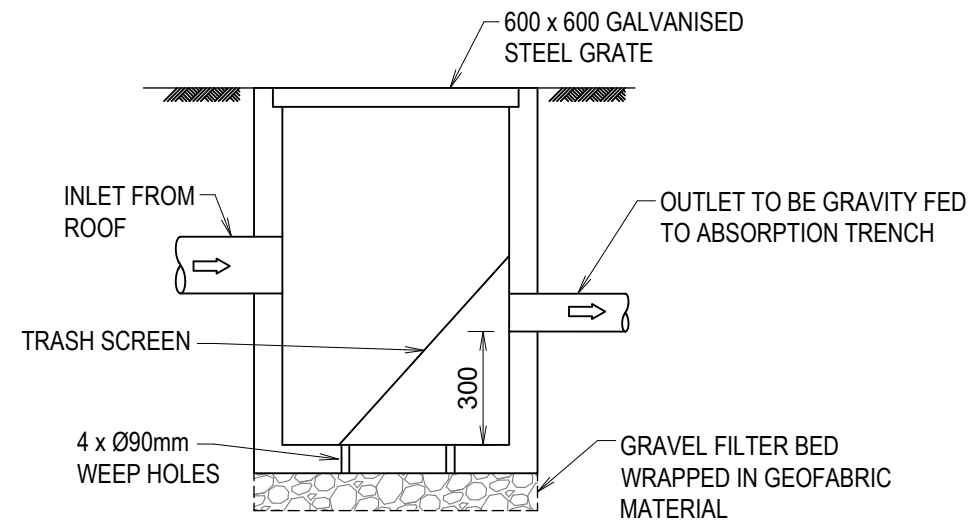

SILT ARRESTOR PIT DETAILS

SCALE: NTS

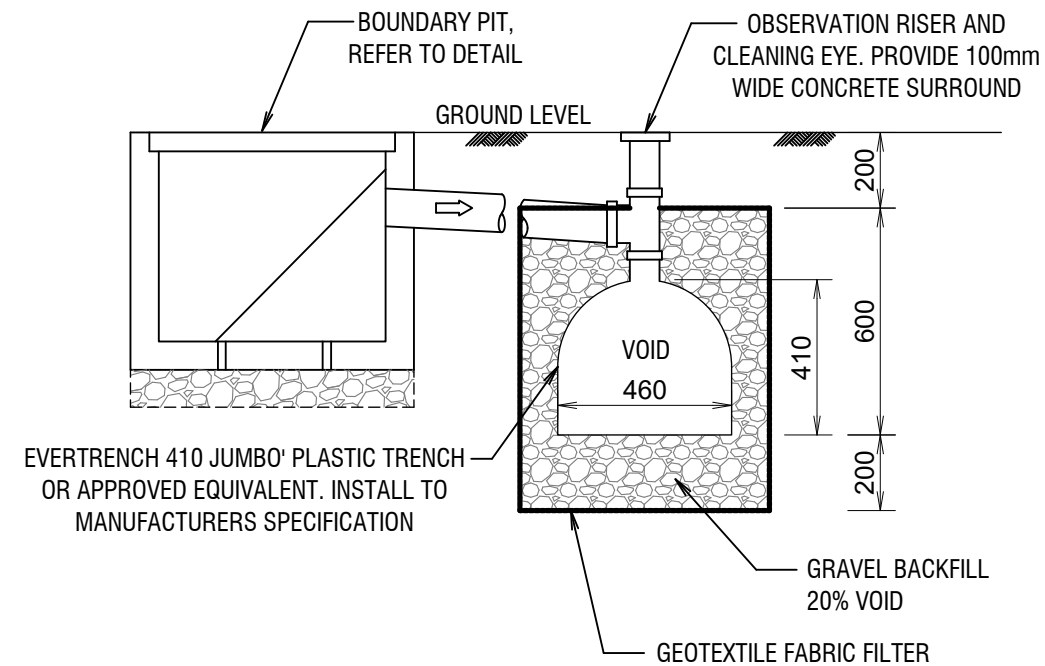

ISSUED FOR COORDINATION

DRAWINGS TO BE PRINTED IN COLOUR

IF IN DOUBT, ASK

REV	DATE	AMENDMENT / REVISION DESCRIPTION	TITLE	NAME
A	08/04/2025	ISSUED FOR COORDINATION	DRAWN	JL
			DESIGNED	JL
			DRG CHECK	PH
			DESIGN CHECK	PH
			APPROVED	PH

HYVE DESIGNS



SITE ADDRESS 37 BUSHEY PLACE, DEE WHY				
CLIENT GREWAL & HEYWARD				
STORMWATER DETAILS				
THIS DRAWING AND THE INFORMATION CONTAINED THEREON HAVE BEEN CREATED SOLELY FOR A PARTICULAR PURPOSE AND CLIENT. THIS IS PROTECTED BY COPYRIGHT. YOU MAY NOT REPRODUCE ANY OF IT IN ANY FORM WITHOUT THE WRITTEN PERMISSION BY HYVE DESIGNS PTY LTD. IF YOU DO, YOU MAY HAVE TO PAY FOR DAMAGES TO HYVE DESIGNS PTY LTD OR YOU MAY BE PROSECUTED.				
JOB NUMBER: SC25076	DATUM AHD	SCALE A3, 1:100	SHEET No SW02	REV A

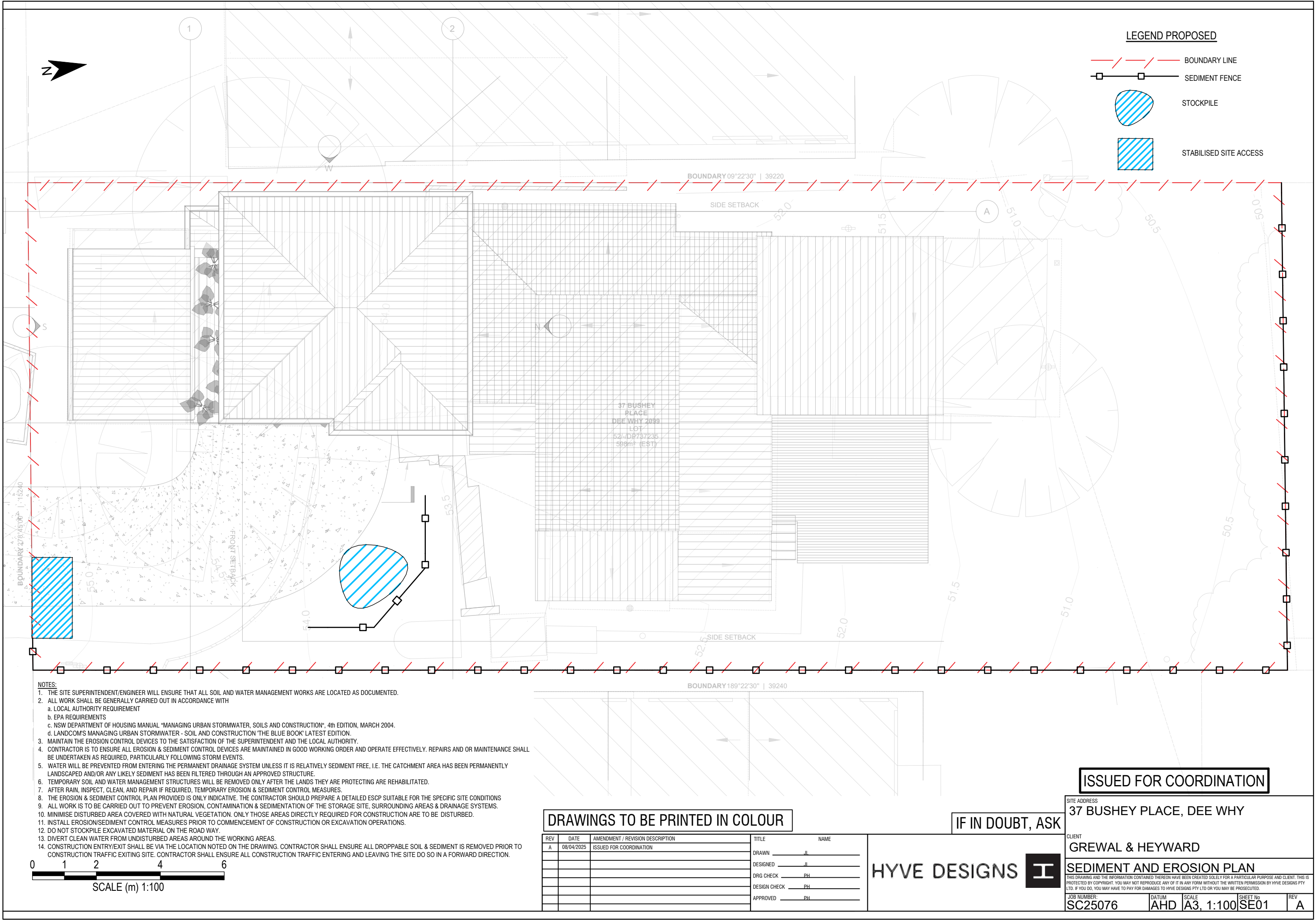

NOTES:

1. THE SITE SUPERINTENDENT/ENGINEER WILL ENSURE THAT ALL SOIL AND WATER MANAGEMENT WORKS ARE LOCATED AS DOCUMENTED.
2. ALL WORK SHALL BE GENERALLY CARRIED OUT IN ACCORDANCE WITH
 - a. LOCAL AUTHORITY REQUIREMENT
 - b. EPA REQUIREMENTS
 - c. NSW DEPARTMENT OF HOUSING MANUAL "MANAGING URBAN STORMWATER, SOILS AND CONSTRUCTION", 4th EDITION, MARCH 2004.
 - d. LANDCOM'S MANAGING URBAN STORMWATER - SOIL AND CONSTRUCTION 'THE BLUE BOOK' LATEST EDITION.
3. MAINTAIN THE EROSION CONTROL DEVICES TO THE SATISFACTION OF THE SUPERINTENDENT AND THE LOCAL AUTHORITY.
4. CONTRACTOR IS TO ENSURE ALL EROSION & SEDIMENT CONTROL DEVICES ARE MAINTAINED IN GOOD WORKING ORDER AND OPERATE EFFECTIVELY. REPAIRS AND OR MAINTENANCE SHALL BE UNDERTAKEN AS REQUIRED, PARTICULARLY FOLLOWING STORM EVENTS.
5. WATER WILL BE PREVENTED FROM ENTERING THE PERMANENT DRAINAGE SYSTEM UNLESS IT IS RELATIVELY SEDIMENT FREE, I.E. THE CATCHMENT AREA HAS BEEN PERMANENTLY LANDSCAPED AND/OR ANY LIKELY SEDIMENT HAS BEEN FILTERED THROUGH AN APPROVED STRUCTURE.
6. TEMPORARY SOIL AND WATER MANAGEMENT STRUCTURES WILL BE REMOVED ONLY AFTER THE LANDS THEY ARE PROTECTING ARE REHABILITATED.
7. AFTER RAIN, INSPECT, CLEAN, AND REPAIR IF REQUIRED, TEMPORARY EROSION & SEDIMENT CONTROL MEASURES.
8. THE EROSION & SEDIMENT CONTROL PLAN PROVIDED IS ONLY INDICATIVE. THE CONTRACTOR SHOULD PREPARE A DETAILED ESCP SUITABLE FOR THE SPECIFIC SITE CONDITIONS
9. ALL WORK IS TO BE CARRIED OUT TO PREVENT EROSION, CONTAMINATION & SEDIMENTATION OF THE STORAGE SITE, SURROUNDING AREAS & DRAINAGE SYSTEMS.
10. MINIMISE DISTURBED AREA COVERED WITH NATURAL VEGETATION. ONLY THOSE AREAS DIRECTLY REQUIRED FOR CONSTRUCTION ARE TO BE DISTURBED.
11. INSTALL EROSION/SEDIMENT CONTROL MEASURES PRIOR TO COMMENCEMENT OF CONSTRUCTION OR EXCAVATION OPERATIONS.
12. DO NOT STOCKPILE EXCAVATED MATERIAL ON THE ROAD WAY.
13. DIVERT CLEAN WATER FROM UNDISTURBED AREAS AROUND THE WORKING AREAS.
14. CONSTRUCTION ENTRY/EXIT SHALL BE VIA THE LOCATION NOTED ON THE DRAWING. CONTRACTOR SHALL ENSURE ALL DROPPABLE SOIL & SEDIMENT IS REMOVED PRIOR TO CONSTRUCTION TRAFFIC EXITING SITE. CONTRACTOR SHALL ENSURE ALL CONSTRUCTION TRAFFIC ENTERING AND LEAVING THE SITE DO SO IN A FORWARD DIRECTION.

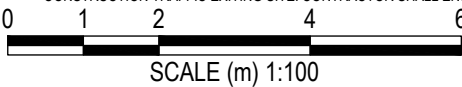

DRAWINGS TO BE PRINTED IN COLOUR

REV	DATE	AMENDMENT / REVISION DESCRIPTION	TITLE	NAME
A	08/04/2025	ISSUED FOR COORDINATION	DRAWN	JL
			DESIGNED	JL
			DRG CHECK	PH
			DESIGN CHECK	PH
			APPROVED	PH

IF IN DOUBT, ASK

HYVE DESIGNS



ISSUED FOR COORDINATION

SITE ADDRESS
37 BUSHEY PLACE, DEE WHY

CLIENT
GREWAL & HEYWARD

SEDIMENT AND EROSION PLAN

THIS DRAWING AND THE INFORMATION CONTAINED THEREON HAVE BEEN CREATED SOLELY FOR A PARTICULAR PURPOSE AND CLIENT. THIS IS PROTECTED BY COPYRIGHT. YOU MAY NOT REPRODUCE ANY OF IT IN ANY FORM WITHOUT THE WRITTEN PERMISSION BY HYVE DESIGNS PTY LTD. IF YOU DO, YOU MAY HAVE TO PAY FOR DAMAGES TO HYVE DESIGNS PTY LTD OR YOU MAY BE PROSECUTED.

JOB NUMBER:	DATUM	SCALE	SHEET No	REV
SC25076	AHD	A3, 1:100	SE01	A

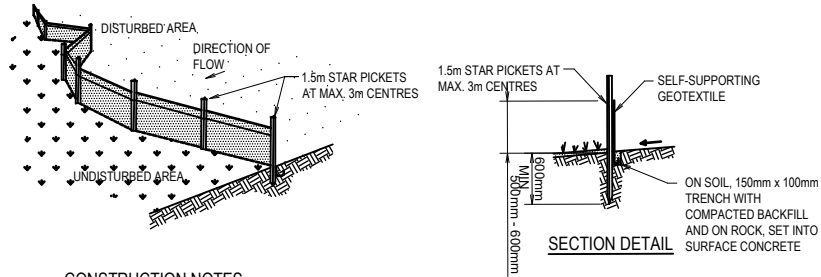

- CONSTRUCTION NOTES**
1. CONSTRUCT SEDIMENT FENCE AS CLOSE AS POSSIBLE TO PARALLEL TO THE CONTOURS OF THE SITE.
 2. DRIVE 1.5m LONG STAR PICKETS INTO GROUND, 3 METERS APART.
 3. DIG A 150mm DEEP TRENCH ALONG THE UPSLOPE LINE OF THE FENCE FOR THE BOTTOM OF THE FABRIC TO BE ENTRENCHED.
 4. BACKFILL TRENCH OVER BASE OF FABRIC.
 5. FIX SELF-SUPPORTING GEOTEXTILE TO UPSLOPE SIDE OF POSTS WITH WIRE TIES OR AS RECOMMENDED BY GEOTEXTILE MANUFACTURER.
 6. JOIN SECTIONS OF FABRIC AT A SUPPORT POST WITH A 150mm OVERLAP.

SEDIMENT CONTROL FENCE
N.T.S.

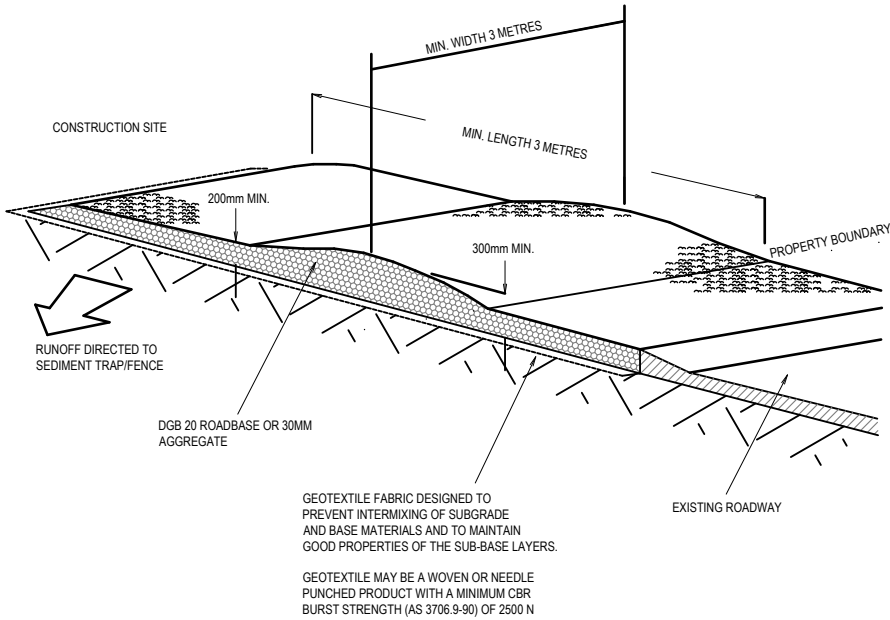

- CONSTRUCTION NOTES**
1. STRIP TOPSOIL AND LEVEL SITE
 2. COMPACT SUBGRADE.
 3. COVER AREA WITH NEEDLE-PUNCHED GEOTEXTILE.
 4. CONSTRUCT 200mmTHICK PAD OVER GEOTEXTILE USING ROADBASE OR 30MM AGREGATE. MINIMUM LENGTH 15m OR TO BUILDING ALIGNMENT. MINIMUM WIDTH 3 METRES.
 5. CONSTRUCT HUMP IMMEDIATELY WITHIN BUUNDARY TO DIVERT WATER TO A SEDIMENT FENCE OR OTHER SEDIMENT TRAP.

STABILISED SITE ACCESS
N.T.S.

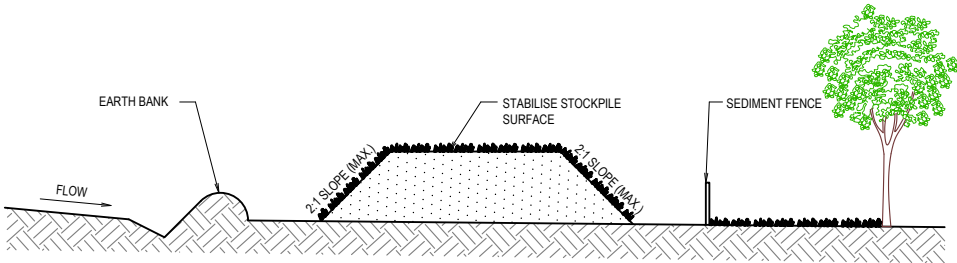

- CONSTRUCTION NOTES:**
1. PLACE STOCKPILES MORE THAN 2 (PREFERABLY 5) METRES FROM EXISTING VEGETATION, CONCENTRATED WATER FLOW, ROADS AND HAZARD AREAS.
 2. CONSTRUCT ON THE CONTOUR AS LOW, FLAT, ELONGATED MOUNDS
 3. WHERE THERE IS SUFFICIENT AREA, TOPSOIL STOCKPILES SHALL BE LESS THAN 2m IN HEIGHT
 4. WHERE THERE ARE TO BE IN PLACE FOR MORE THAN 10 DAYS, STABILISE FOLLOWING THE APPROVED ESCP OR SWMP TO REDUCE THE C-FACTOR TO LESS THAN 0.10
 5. CONSTRUCT EARTH BANKS (STANDARD DRAWING 5-5) ON THE UPSLOPE SIDE TO DIVERT WATER AROUND STOCKPILES AND SEDIMENT FENCES (STANDARD DRAWING 6-8) 1m TO 2m DOWNSLOPE

STOCKPILES
N.T.S.

ISSUED FOR COORDINATION

DRAWINGS TO BE PRINTED IN COLOUR

IF IN DOUBT, ASK

REV	DATE	AMENDMENT / REVISION DESCRIPTION	TITLE	NAME
A	08/04/2025	ISSUED FOR COORDINATION	DRAWN	JL
			DESIGNED	JL
			DRG CHECK	PH
			DESIGN CHECK	PH
			APPROVED	PH

HYVE DESIGNS



SITE ADDRESS 37 BUSHEY PLACE, DEE WHY				
CLIENT GREWAL & HEYWARD				
SEDIMENT AND EROSION DETAILS <small>THIS DRAWING AND THE INFORMATION CONTAINED THEREON HAVE BEEN CREATED SOLELY FOR A PARTICULAR PURPOSE AND CLIENT. THIS IS PROTECTED BY COPYRIGHT. YOU MAY NOT REPRODUCE ANY OF IT IN ANY FORM WITHOUT THE WRITTEN PERMISSION BY HYVE DESIGNS PTY LTD. IF YOU DO, YOU MAY HAVE TO PAY FOR DAMAGES TO HYVE DESIGNS PTY LTD OR YOU MAY BE PROSECUTED.</small>				
JOB NUMBER: SC25076	DATUM AHD	SCALE A3, 1:100	SHEET No SE02	REV A