

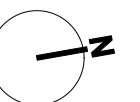

 northern
beaches
council

**THIS PLAN IS TO BE READ IN
CONJUNCTION WITH
THE CONDITIONS OF DEVELOPMENT
CONSENT**

DA2022/2049



403

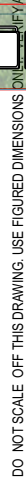

Notes

1. Double Brick per Finish Schedule sheet 410 / Brick veneer construction
2. Pool 25M
3. Walls Double Brick
4. Roof Colorbond Longline Colorbond "Gully"
5. Wall Exposed Brick
6. Natural Stone Court Wall
7. Concrete slabs ENVISIA® COLOR® NATURAL
8. Crackenback® Freeform® natural stone walling

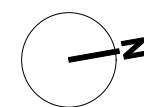

studiorodneybowry

SHEET TITLE

PROJECT

SCALE

DRAWN

CREATION DATE

SHEET SIZE

PROJECT NUMBER

SHEET NUMBER REVISION

rodney bowry ba.architecture, b.industrial design (hons), e :rodneybowry@me.com m: 0400803970
5 church street (studio 2) bellingen nsw 2454

Ground Plan 1:100

12 COONANGA RD AVALON NSW 2107
LOT 194 DP 14534 956.7M2

1:100

RB

26/7/2022

A3

2210

200

200

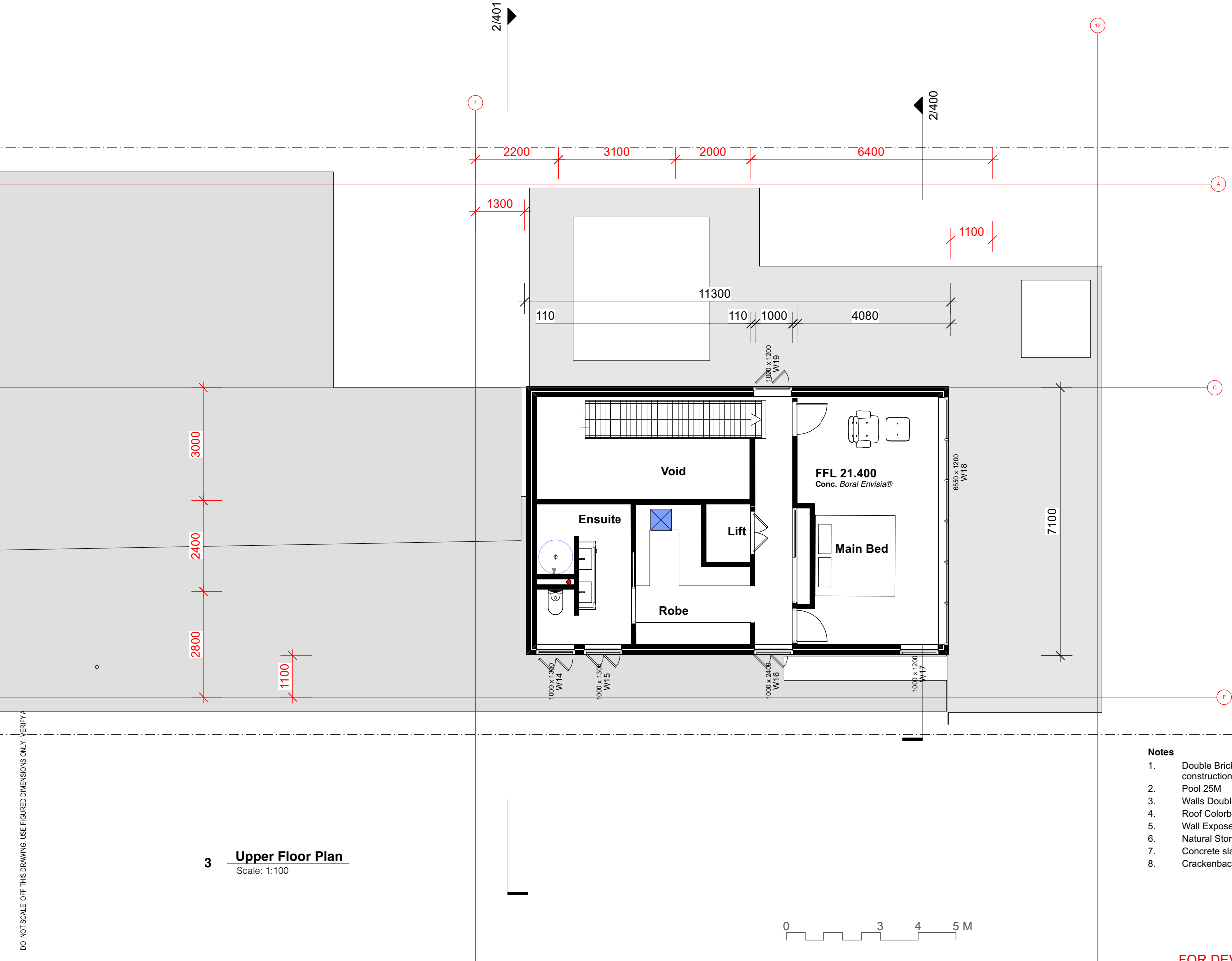



northern
beaches
council

THIS PLAN IS TO BE READ IN
CONJUNCTION WITH
THE CONDITIONS OF DEVELOPMENT
CONSENT

DA2022/2049

3 Upper Floor Plan
Scale: 1:100

- Notes
- Double Brick per Finish Schedule sheet 410 / Brick veener construction
 - Pool 25M
 - Walls Double Brick
 - Roof Colorbond Longline Colorbond "Gully"
 - Wall Exposed Brick
 - Natural Stone Court Wall
 - Concrete slabs ENVISIA® COLOR® NATURAL
 - Crackenback® Freeform® natural stone walling

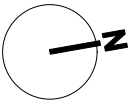

FOR DEVELOPMENT APPLICATION ONLY - NOV 2022

DO NOT SCALE OFF THIS DRAWING. USE FIGURED DIMENSIONS ONLY. VERIFY ALL DIMENSIONS ON SITE BEFORE CONSTRUCTION OR MANUFACTURE. THIS DRAWING IS COPYRIGHT AND MAY NOT BE USED WITHOUT WRITTEN CONSENT © 2020 rodney bowry

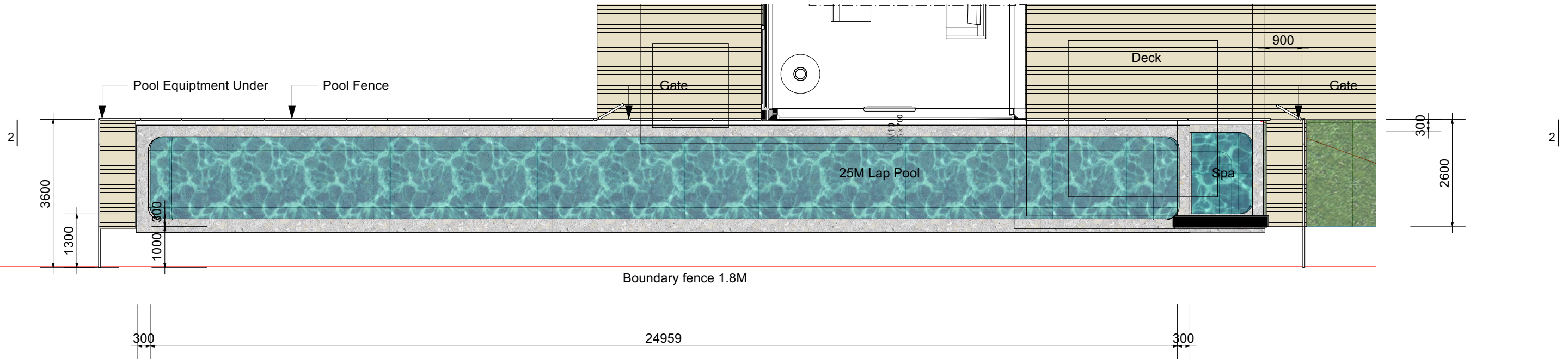

1
210
Ground Floor Plan 228M2
Scale: 1:100

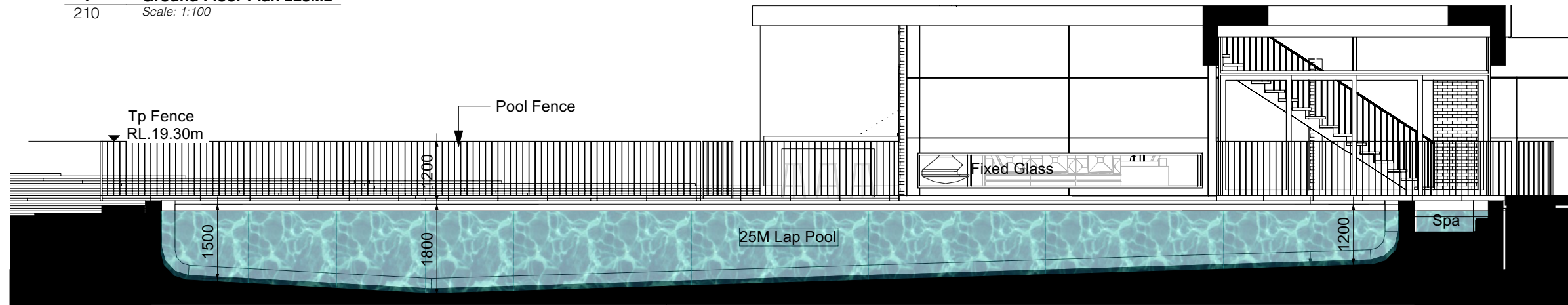

2
210
Section
Scale: 1:100

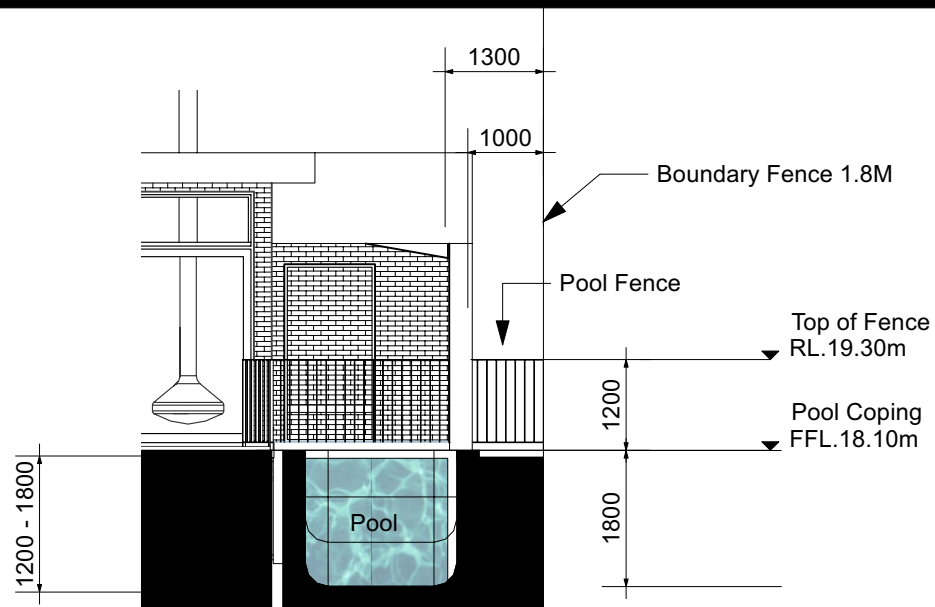

3
210
Section
Scale: 1:100

Pool Notes

- Swimming pool safety: -
 - Swimming pool safety fencing / barriers - Swimming Pools Act 1992 and • Swimming pool regulation 1998AS 1926 Swimming pool safetyAS 1926 Part 1 Safety barriers for swimming pools AS 1926 Part 2 Location of safety barriers for swimming pools
 - Pool fence to comply with The NSW Swimming Pools Act 1992
- All building works must be carried out in accordance with the requirements of the Building Code of Australia (BCA).



northern
beaches
council

THIS PLAN IS TO BE READ IN
CONJUNCTION WITH
THE CONDITIONS OF DEVELOPMENT
CONSENT

DA2022/2049

FOR DEVELOPMENT APPLICATION ONLY - NOV 2022

Notes
REV DATE DESCRIPTION
DO NOT SCALE OFF THIS DRAWING. USE FIGURED DIMENSIONS ONLY. VERIFY ALL DIMENSIONS ON SITE BEFORE CONSTRUCTION OR MANUFACTURE. THIS DRAWING IS COPYRIGHT AND MAY NOT BE USED WITHOUT WRITTEN CONSENT © 2020 rodney bowry

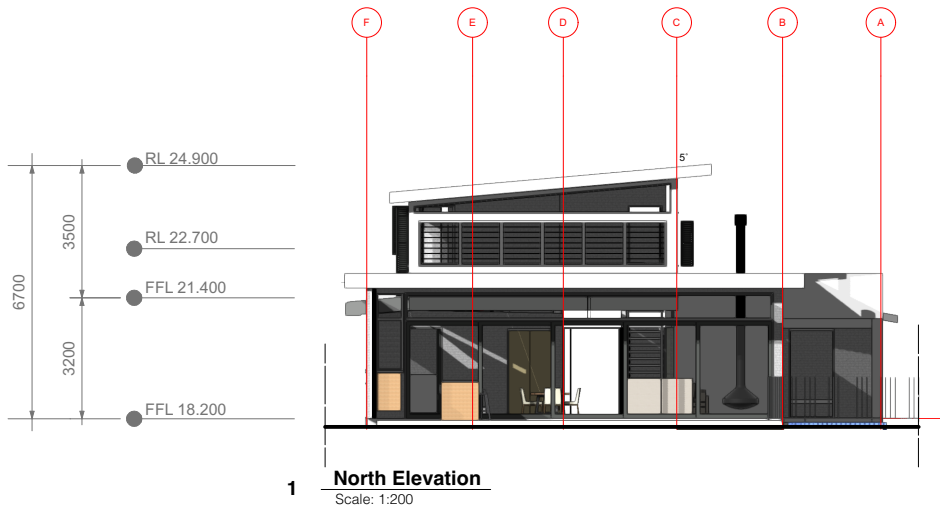
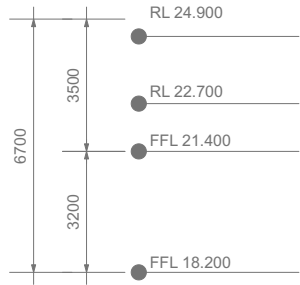

- Notes
1. Double Brick per Finish Schedule sheet 410 / Brick veneer construction
 2. Pool 25M
 3. Walls Double Brick
 4. Roof Colorbond Longline Colorbond "Gully"
 5. Wall Exposed Brick
 6. Natural Stone Court Wall
 7. Concrete slabs ENVISIA® COLOR® NATURAL
 8. Crackenback® Freeform® natural stone walling



THIS PLAN IS TO BE READ IN
CONJUNCTION WITH
THE CONDITIONS OF DEVELOPMENT
CONSENT

DA2022/2049

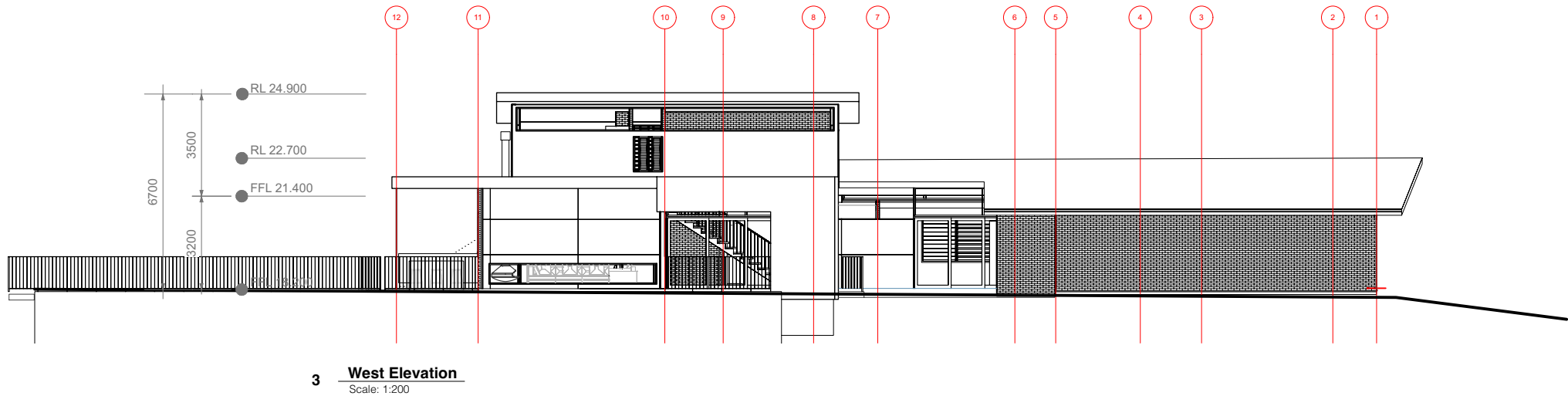

DO NOT SCALE OFF THIS DRAWING. USE FIGURED DIMENSIONS ONLY. VERIFY ALL DIMENSIONS ON SITE BEFORE CONSTRUCTION OR MANUFACTURE. THIS DRAWING IS COPYRIGHT AND MAY NOT BE USED WITHOUT WRITTEN CONSENT. © 2020 rodney bowry

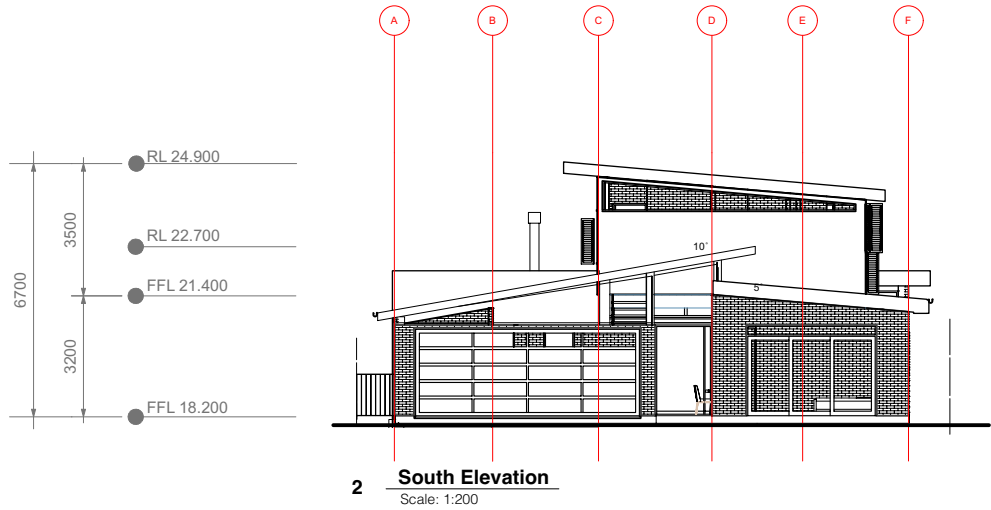

- Notes
1. Double Brick per Finish Schedule sheet 410 / Brick veneer construction
 2. Pool 25M
 3. Walls Double Brick
 4. Roof Colorbond Longline Colorbond "Gully"
 5. Wall Exposed Brick
 6. Natural Stone Court Wall
 7. Concrete slabs ENVISIA® COLOR® NATURAL
 8. Crackenback® Freeform® natural stone walling

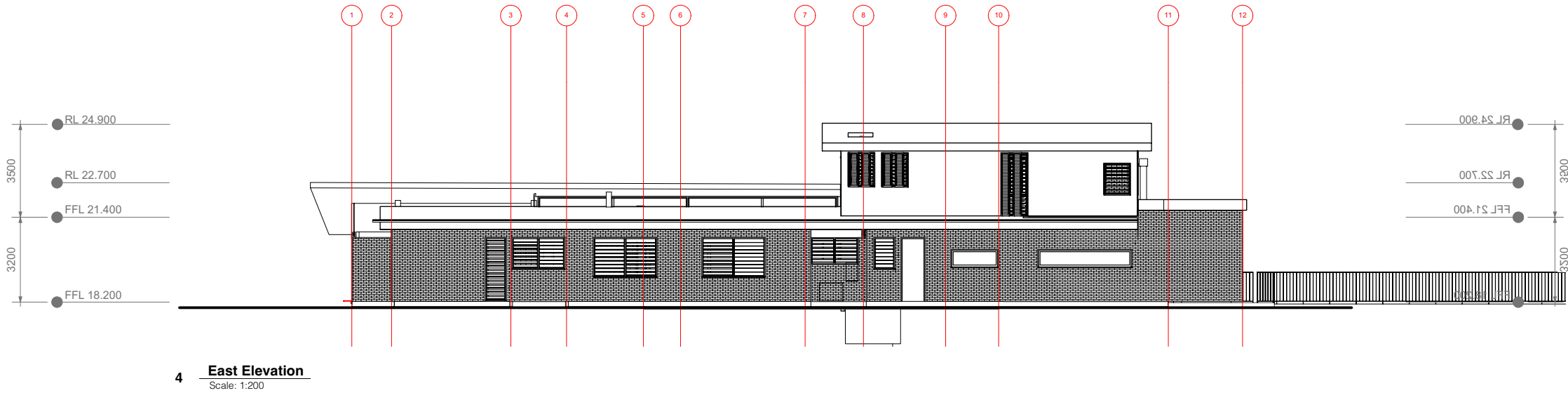

FOR DEVELOPMENT APPLICATION ONLY - NOV 2022

studiorodneybowry

rodney bowry ba.architecture, b.industrial design (hons), e :rodneybowry@me.com m: 0400803970
5 church street (studio 2) bellingen nsw 2454

SHEET TITLE

Elevations

PROJECT

12 COONANGA RD AVALON NSW 2107
LOT 194 DP 14534 956.7M2

SCALE

1:100

DRAWN

RB

CREATION DATE

26/7/2022

SHEET SIZE

A3

PROJECT NUMBER

2210

SHEET NUMBER REVISION

301

DO NOT SCALE OFF THIS DRAWING. USE FIGURED DIMENSIONS ONLY. VERIFY ALL DIMENSIONS ON SITE BEFORE CONSTRUCTION OR MANUFACTURE. THIS DRAWING IS COPYRIGHT AND MAY NOT BE USED WITHOUT WRITTEN CONSENT © 2020 rodney bowry



northern
beaches
council

THIS PLAN IS TO BE READ IN
CONJUNCTION WITH
THE CONDITIONS OF DEVELOPMENT
CONSENT

DA2022/2049

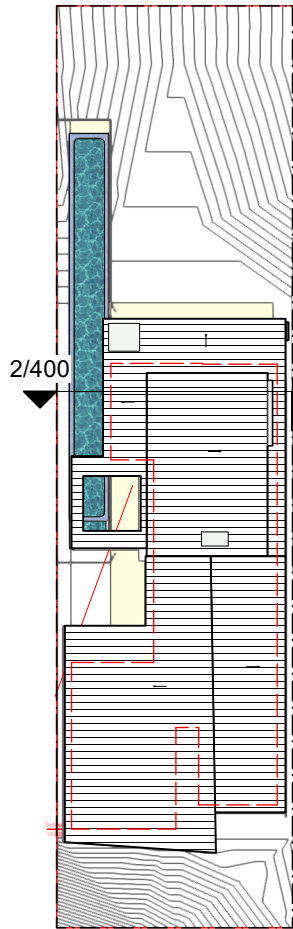

1 **Section location plan**
Scale: 1:500

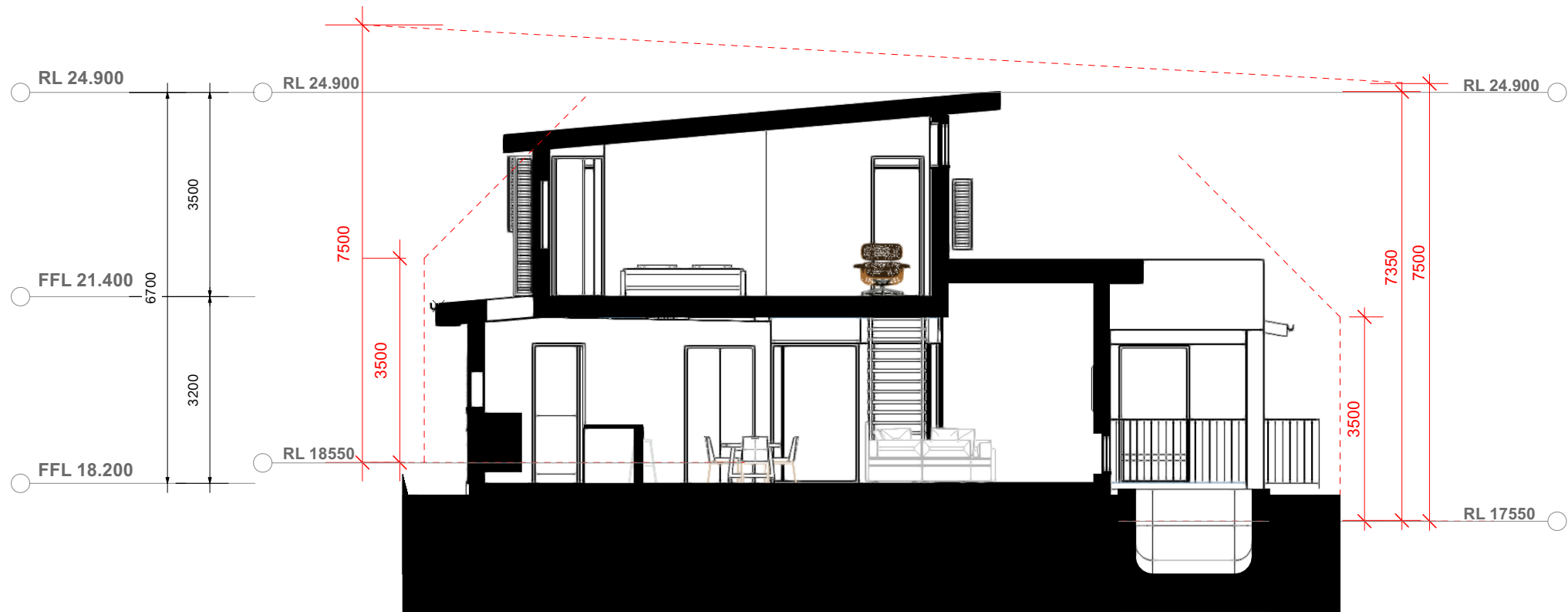

2 **Height Section at Northern**
Scale: 1:100

FOR DEVELOPMENT APPLICATION ONLY - NOV 2022



northern
beaches
council

THIS PLAN IS TO BE READ IN
CONJUNCTION WITH
THE CONDITIONS OF DEVELOPMENT
CONSENT

DA2022/2049

DO NOT SCALE OFF THIS DRAWING. USE FIGURED DIMENSIONS ONLY. VERIFY ALL DIMENSIONS ON SITE BEFORE CONSTRUCTION OR MANUFACTURE. THIS DRAWING IS COPYRIGHT AND MAY NOT BE USED WITHOUT WRITTEN CONSENT © 2020 rodney bowry

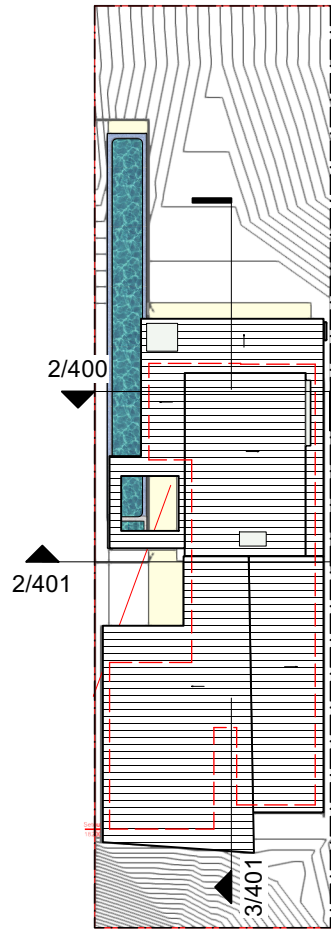

1 **Section location plan**
Scale: 1:500

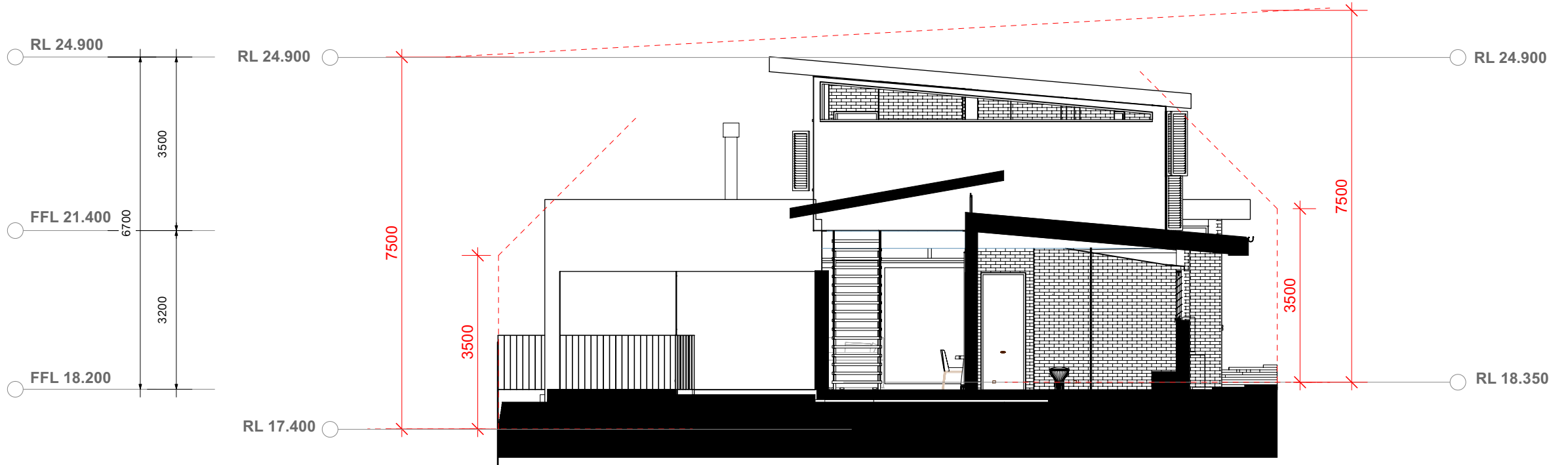

2 **Height Section at Southern highest point**
Scale: 1:100

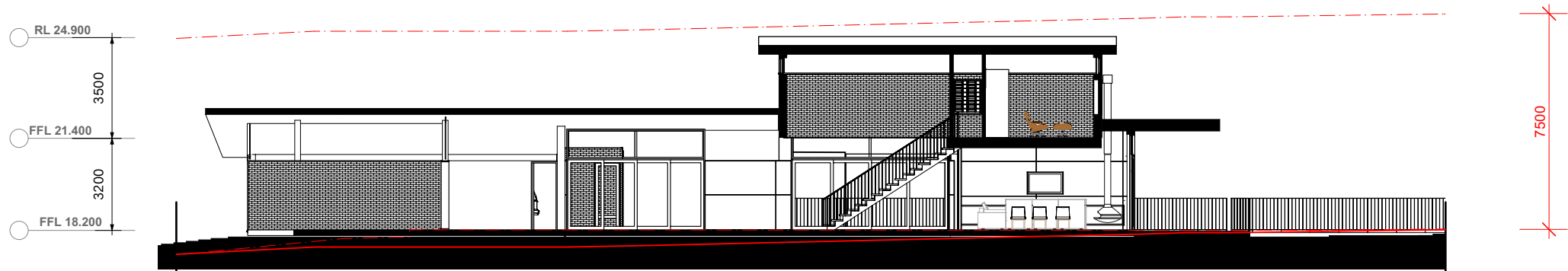

3 **Longitudinal Section**
Scale: 1:200

FOR DEVELOPMENT APPLICATION ONLY - NOV 2022

studiorodneybowry

rodney bowry ba.architecture, b.industrial design (hons), e :rodneybowry@me.com m: 0400803970
5 church street (studio 2) bellingen nsw 2454

SHEET TITLE

Sections Building Envelope

PROJECT

**12 COONANGA RD AVALON NSW 2107
LOT 194 DP 14534 956.7M2**

SCALE
1:100

DRAWN
RB

CREATION DATE
26/7/2022

SHEET SIZE
A3

PROJECT NUMBER
2210

SHEET NUMBER REVISION
401

Notes
REV DATE DESCRIPTION
DO NOT SCALE OFF THIS DRAWING. USE FIGURED DIMENSIONS ONLY. VERIFY ALL DIMENSIONS ON SITE BEFORE CONSTRUCTION OR MANUFACTURE. THIS DRAWING IS COPYRIGHT AND MAY NOT BE USED WITHOUT WRITTEN CONSENT. © 2020 rodney bowry

Off Form
Concrete -
Textured
roughsawn
formwork.
External and
internal



"Santiago" Face
Brickwork,
natural earth
tone external
and internal



Face Brickwork,
natural earth tone
<https://www.creativebricks.com.au/product/santiago-2/>

Semi indoor
pool section
skylight over

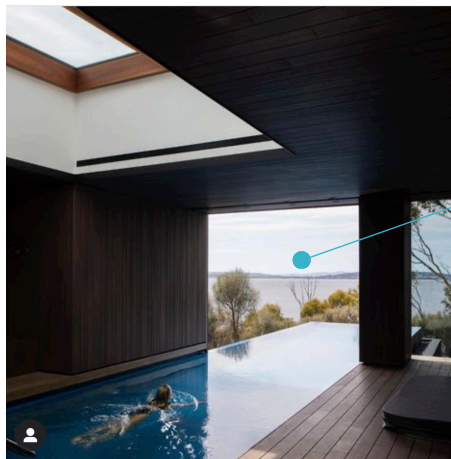

Garage Door
Dark accents



Driveway
Granite Cobblestone/Concrete

studiorodneybowry

rodney bowry ba.architecture, b.industrial design (hons), e :rodneybowry@me.com m: 0400803970
5 church street (studio 2) bellingen nsw 2454

SHEET TITLE

Finishes Schedule

PROJECT

12 COONANGA RD AVALON NSW 2107
LOT 194 DP 14534 956.7M2

SCALE

1:100

DRAWN

RB

CREATION DATE

26/7/2022

SHEET SIZE

A3

PROJECT NUMBER

2210

SHEET NUMBER REVISION

410

ISSUE DATE DESCRIPTION

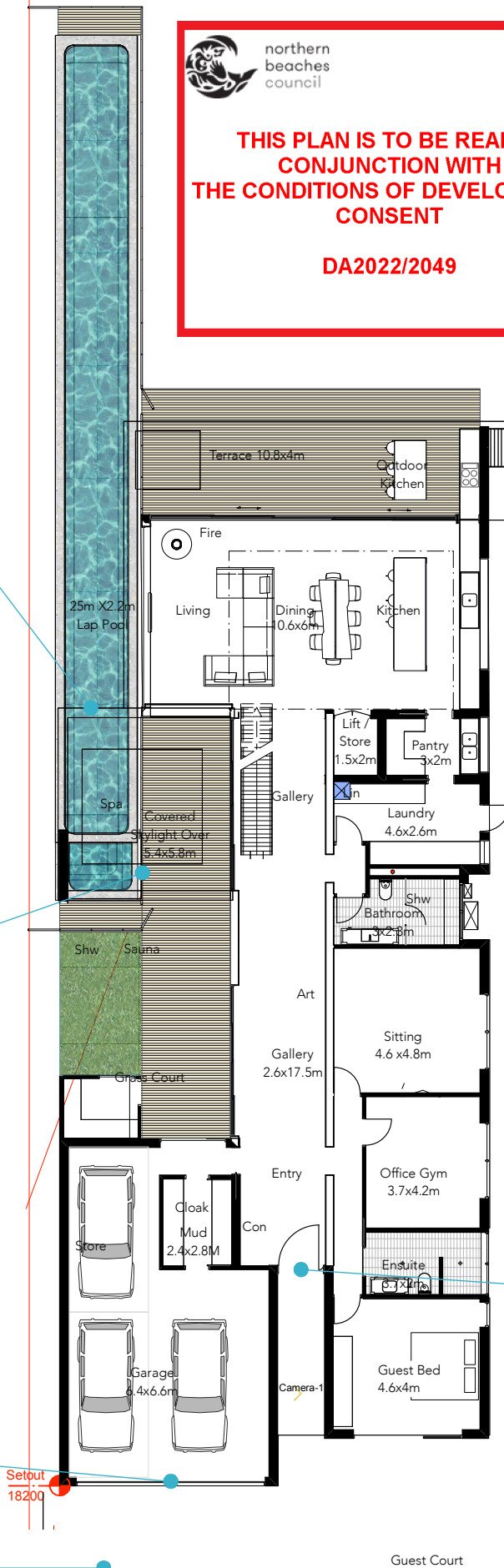

THIS PLAN IS TO BE READ IN
CONJUNCTION WITH
THE CONDITIONS OF DEVELOPMENT
CONSENT

DA2022/2049

Palette of Materials

The Gallery House
The proposed palette of materials
comprises a neutral scheme of
materials in their natural state of greys
with dark accents and natural timbers.

Timber Details
Garage Door Ironbark Hardwood
Decks / Weathered Hardwood
Walls Face Double Brickwork
Natural Long Brick finish,
Walls - Pool Court Off Form
wood grain textured pattern
Roof - Corrugated
"Colourbond Gully" Upaer
Level - Lower level rear off
form concrete

Roof - Corrugated
"Colourbond Gully"

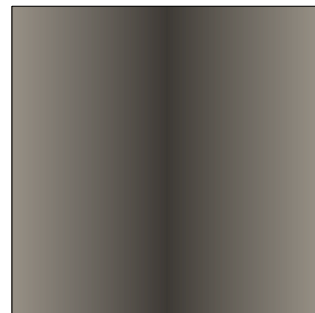

Bark - Stone feature
Wall

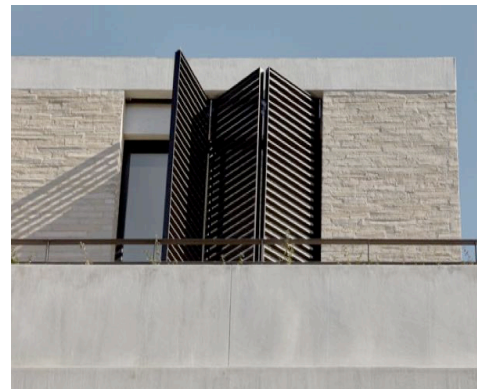
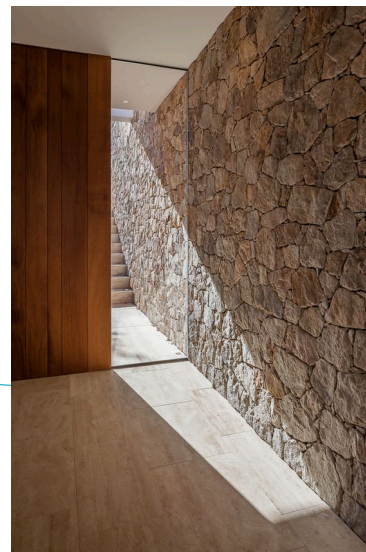

Shutters dark bronze anodized

Weathered Ironbark Decking

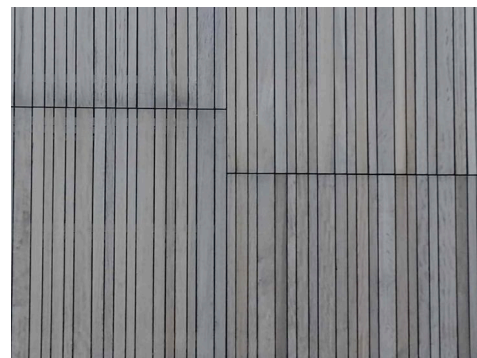

Dark accents of Timber Ironbark /
Dark bronze anodized aluminium
window frames.



FOR DEVELOPMENT APPLICATION ONLY - NOV 2022