

SITE PLAN

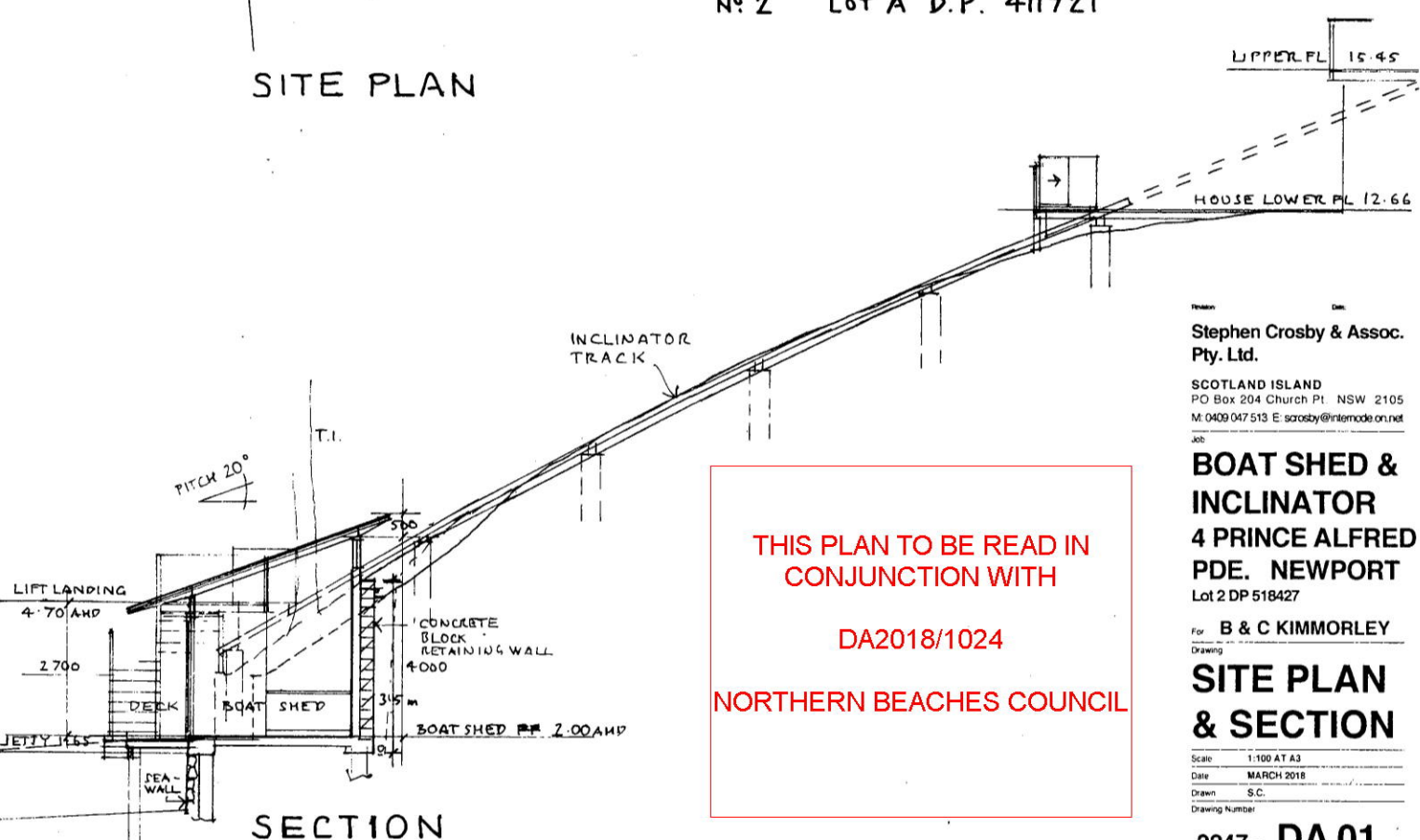

SECTION

THIS PLAN TO BE READ IN
CONJUNCTION WITH
DA2018/1024
NORTHERN BEACHES COUNCIL

Stephen Crosby & Assoc. Pty. Ltd.

SCOTLAND ISLAND
PO Box 204 Church Pt. NSW 2105
M: 0408 047 513 E: scrosby@internode.on.net

BOAT SHED & INCLINATOR
4 PRINCE ALFRED PDE. NEWPORT
Lot 2 DP 518427

For B & C KIMMORLEY

SITE PLAN & SECTION

Scale: 1:100 AT A3
Date: MARCH 2018
Drawn: S.C.
Drawing Number:

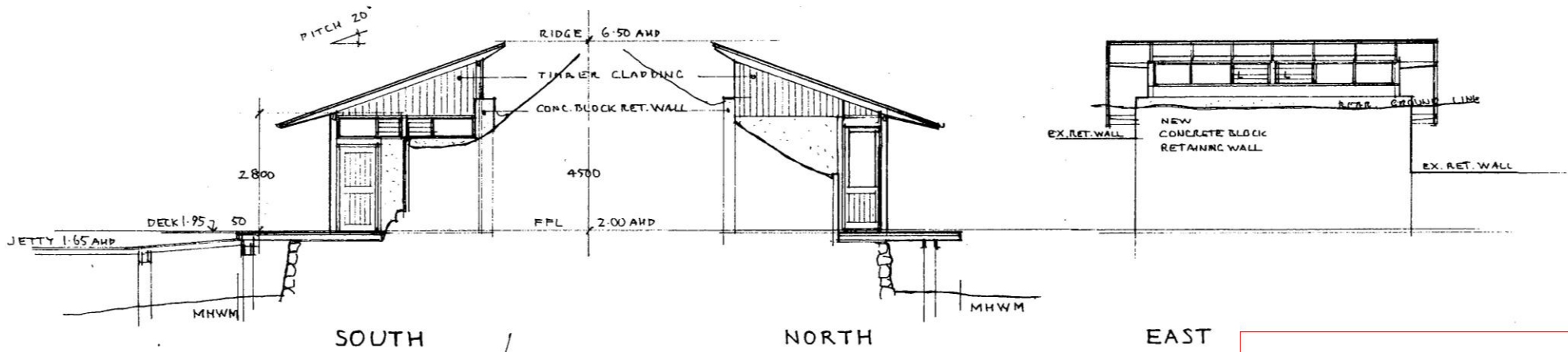

THIS PLAN TO BE READ IN
CONJUNCTION WITH

DA2018/1024

NORTHERN BEACHES COUNCIL

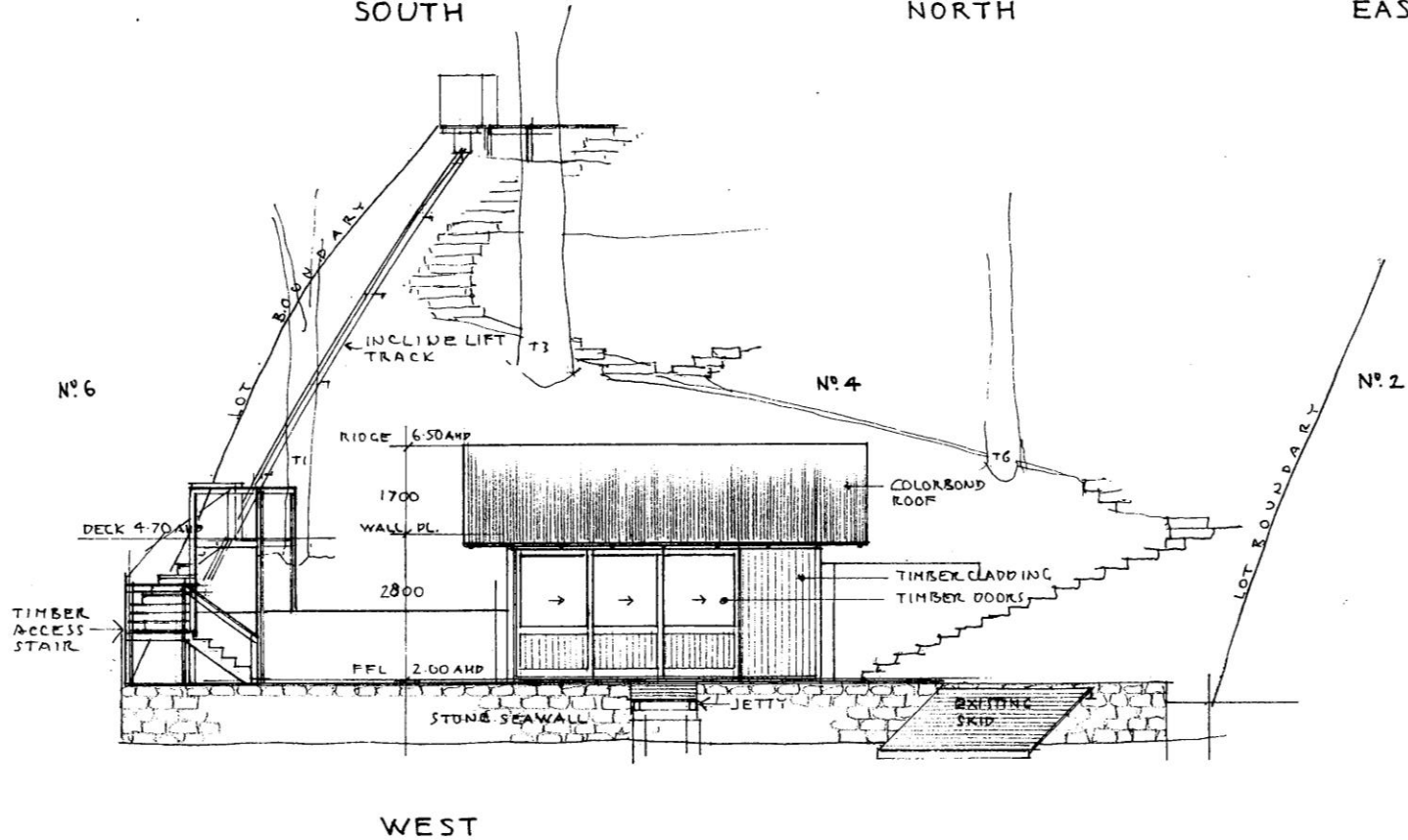

Prepared by:
**Stephen Crosby & Assoc.
Pty. Ltd.**
SCOTLAND ISLAND
PO Box 204 Church Pt. NSW 2105
M. 0409 047 513 E: scrosby@internode.on.net
Job
**BOAT SHED &
INCLINATOR
4 PRINCE ALFRED
PDE. NEWPORT
Lot 2 DP 518427**
For **B & C KIMMORLEY**
Drawing
ELEVATIONS
Scale 1:100 AT A3
Date APRIL 2018
Drawn S.C.
Drawing Number

2247 - DA 02