

Contact Us	
The General Manager, 725 Pittwater Road, Dee Why NSW 2099 or Customer Service Centre, Northern Beaches Council DX9118 Dee Why	
Email	council@warringah.nsw.gov.au
Fax	9942 2606
If you need help lodging your application call Customer Service on (02) 9942 2111 or come in and talk to us at the Civic Centre, Dee Why.	

Office Use Only											

Part 1: Declaration

1. DECLARATION	
I hereby certify that the shadow diagrams submitted with the proposal at	
Address	10 West St Balgowlah
For the erection of <i>Description of development</i>	Proposed alterations and additions to an existing dwelling
<ul style="list-style-type: none"> • In accordance with the survey (prepared by a registered surveyor) which is required to be submitted with the application • Drawn to true north • Indicate shadow cast by the proposal at 9am, noon, 3pm, 21 June • To indicate the shadow cast by existing buildings and structures on the site and in the surrounding area 	

Part 2: Certification

2. CERTIFIER		<u>Document (229)</u>	
Title	<input type="radio"/> Mr <input type="radio"/> Mrs <input type="radio"/> Ms <input type="radio"/> Other		
Full family name <i>(no initials) (or Company)</i>	JJDRAFTING		
Full given names <i>(no initials) (or A.C.N)</i>	ABN. 37 427 224 361		
Phone		Alternate	
Mobile	0414717541	Fax	
Qualification <i>(i.e. Architect, Planner, Computer Technician, Surveyor)</i>	Architectural Draftsperson		

Part 3: Signature

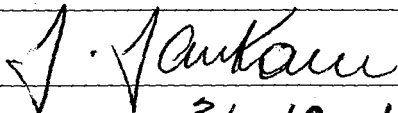
3. APPLICANT(S) SIGNATURE	
Signature	
Date	31.10.19

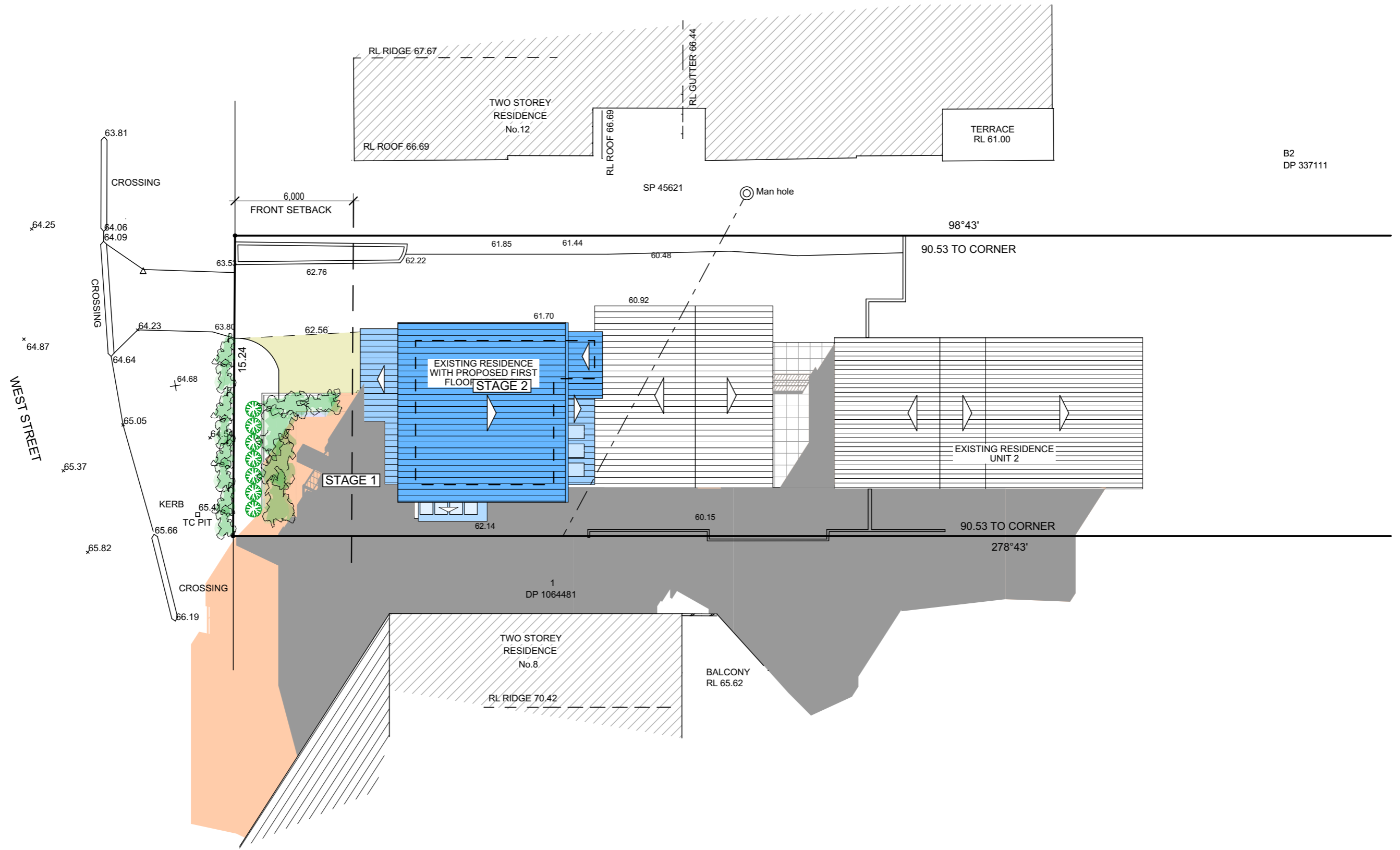

B2
DP 337111

21 JUNE SHADOW DIAGRAM - 9am

LEGEND:

 EXISTING SHADOW DIAGRAM

 NEW SHADOW DIAGRAM

TRUE NORTH:



NOTES:

- All structures including stormwater & drainage to engineer's details.
- Do not obtain dimensions by scaling drawings.
- All dimensions are to be checked on site prior to starting work.
- These drawings are to be read in conjunction with all other consultant's drawings and specifications.
- All workmanship & materials shall be in accordance with the requirements of current editions including amendments of the relevant SAA Codes of Practice, the Building Code of Australia and local council requirements.
- New materials are to be used throughout unless otherwise noted.
- Concrete footings, slab, structural beams or any other structural members are to be designed by a practicing engineer.

JJ Drafting

174 Garden St, North Narrabeen, NSW, 2101
PO Box 687, Dee Why, NSW, 2099
Mob. 0414 717 541
Email. jjdraft@tpg.com.au
www.jjdrafting.com.au

REV:	DATE:	DESCRIPTION:

PROJECT DETAILS:
PROPOSED ALTERATIONS AND ADDITIONS
10 WEST STREET - BALGOWLAH

DRAWING TITLE:
JUNE 21 9am

DATE: 12/11/2019	DRAWN BY: LB	SCALE: 1:200 @ A3
JOB No: 612/18	CHECKED BY: JJ	DRAWING No: DA.15

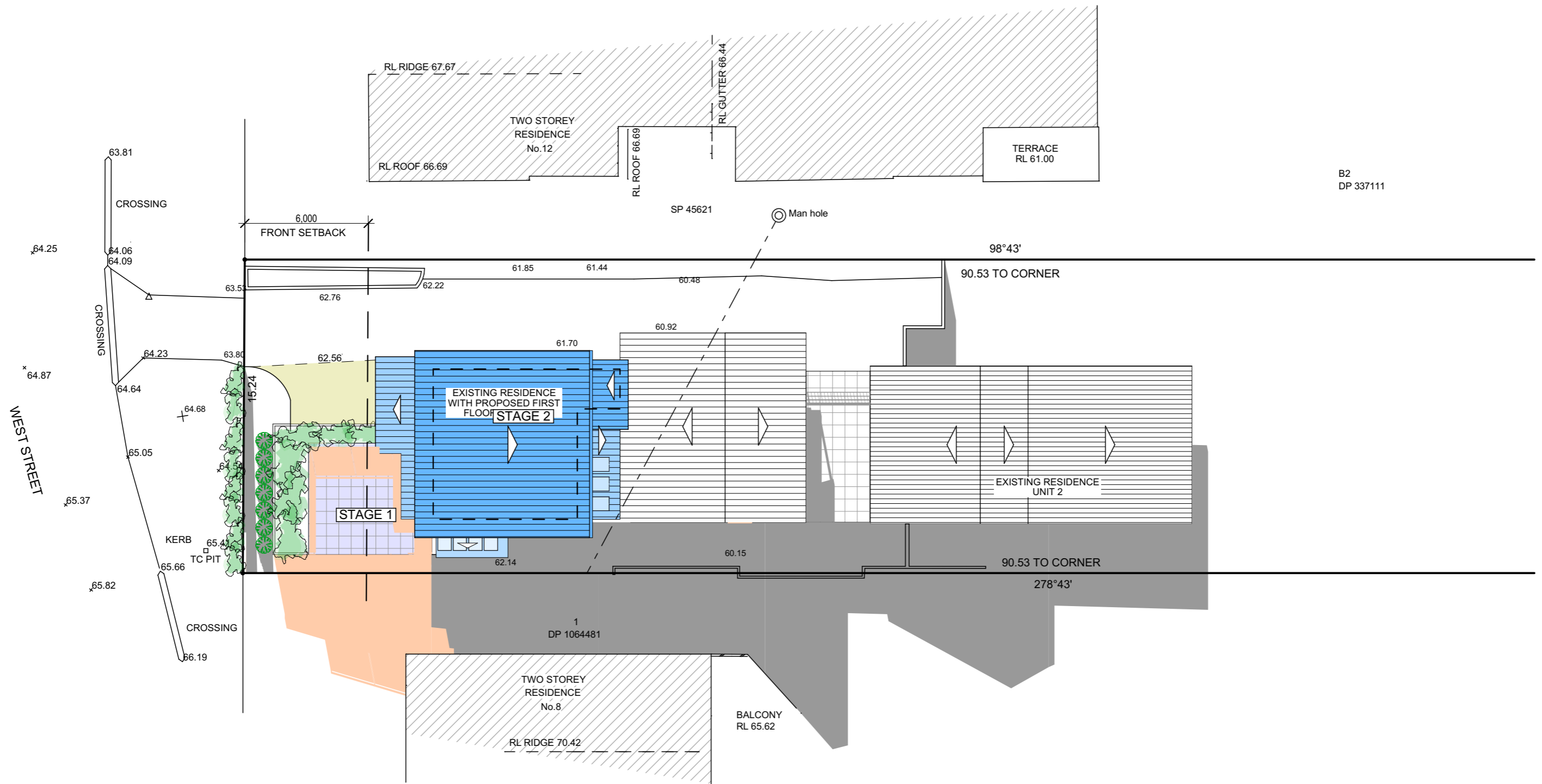

B2
DP 337111

21 JUNE SHADOW DIAGRAM - 12pm

LEGEND:

 EXISTING SHADOW DIAGRAM

 NEW SHADOW DIAGRAM

TRUE NORTH:



NOTES:

- All structures including stormwater & drainage to engineer's details.
- Do not obtain dimensions by scaling drawings.
- All dimensions are to be checked on site prior to starting work.
- These drawings are to be read in conjunction with all other consultant's drawings and specifications.
- All workmanship & materials shall be in accordance with the requirements of current editions including amendments of the relevant SAA Codes of Practice, the Building Code of Australia and local council requirements.
- New materials are to be used throughout unless otherwise noted.
- Concrete footings, slab, structural beams or any other structural members are to be designed by a practicing engineer.

JJ Drafting

174 Garden St, North Narrabeen, NSW, 2101
 PO Box 687, Dee Why, NSW, 2099
 Mob. 0414 717 541
 Email. jjdraft@tpg.com.au
 www.jjdrafting.com.au

REV:	DATE:	DESCRIPTION:

PROJECT DETAILS: PROPOSED ALTERATIONS AND ADDITIONS 10 WEST STREET - BALGOWLAH
DRAWING TITLE: JUNE 21 12pm

DATE: 12/11/2019	DRAWN BY: LB	SCALE: 1:200 @ A3
JOB No: 612/18	CHECKED BY: JJ	DRAWING No: DA.16

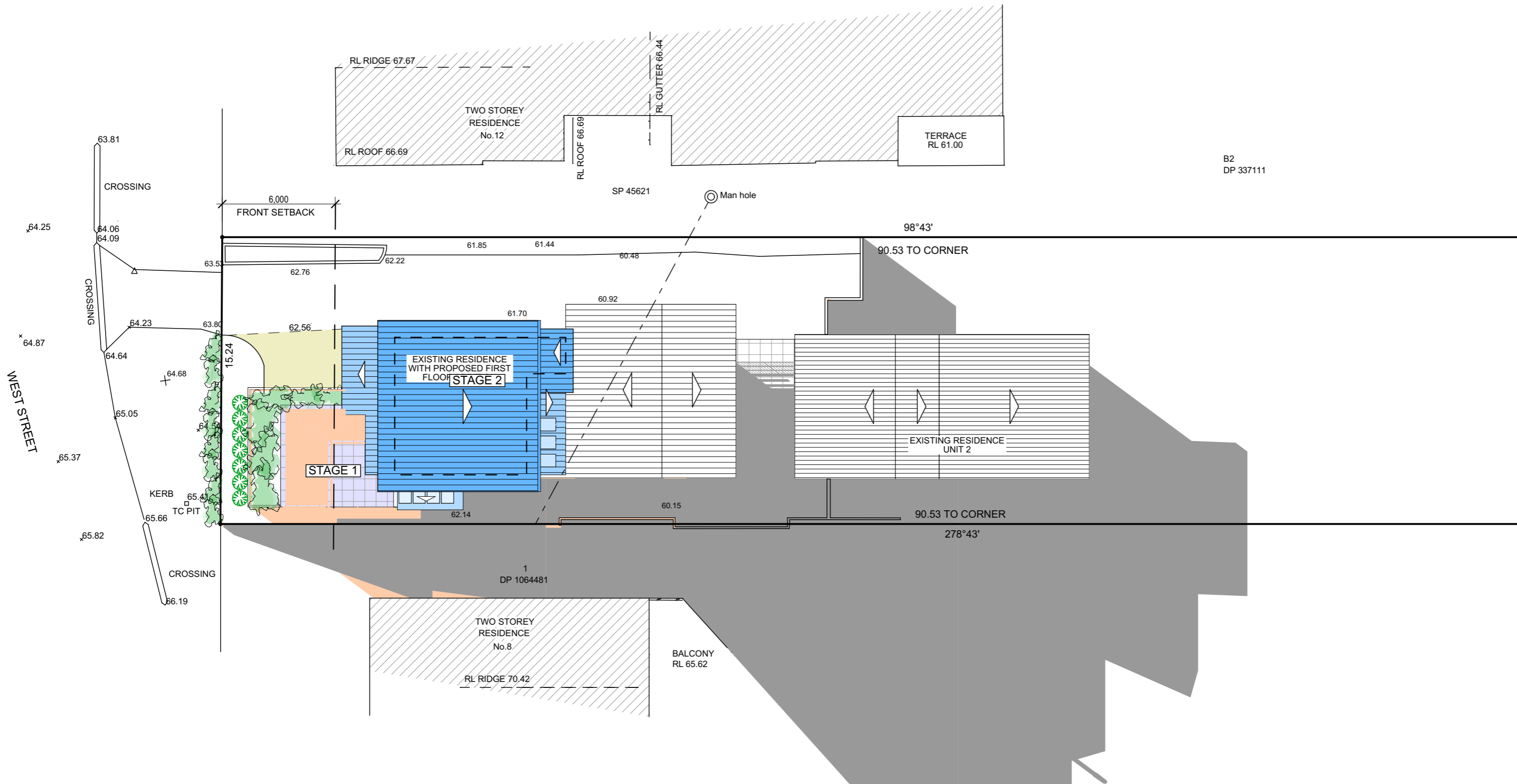

B2
DP 337111

21 JUNE SHADOW DIAGRAM - 3pm

LEGEND:

- EXISTING SHADOW DIAGRAM
- NEW SHADOW DIAGRAM

TRUE NORTH:



NOTES:

- All structures including stormwater & drainage to engineer's details.
- Do not obtain dimensions by scaling drawings.
- All dimensions are to be checked on site prior to starting work.
- These drawings are to be read in conjunction with all other consultant's drawings and specifications.
- All workmanship & materials shall be in accordance with the requirements of current editions including amendments of the relevant SAA Codes of Practice, the Building Code of Australia and local council requirements.
- New materials are to be used throughout unless otherwise noted.
- Concrete footings, slab, structural beams or any other structural members are to be designed by a practicing engineer.

JJ Drafting

174 Garden St, North Narrabeen, NSW, 2101
 PO Box 687, Dee Why, NSW, 2099
 Mob. 0414 717 541
 Email. jjdraft@tpg.com.au
 www.jjdrafting.com.au

REV:	DATE:	DESCRIPTION:

PROJECT DETAILS: PROPOSED ALTERATIONS AND ADDITIONS 10 WEST STREET - BALGOWLAH
DRAWING TITLE: JUNE 21 3pm

DATE: 12/11/2019	DRAWN BY: LB	SCALE: 1:200 @ A3
JOB No: 612/18	CHECKED BY: JJ	DRAWING No: DA.17