







9.00 am

<p>  Shadow from existing buildings  Additional shadow from proposed buildings </p>	<p>  Approx. True North </p>	<p> DIGITAL LINE Pty Ltd PO Box 860 Neutral Bay NSW 2089 Phone (02)9953 2312 Fax (02)8003 9708 </p>	<p> Architects Sofair Design </p>	<p> Project Proposed development at 12-14 Rock Bath Road, Palm Beach, NSW Without Admission </p>	<p> Job N. Sh2740_1b 07/05/2024 Scale 1:200 printed @ A1 </p>
--	--	---	---	---	--

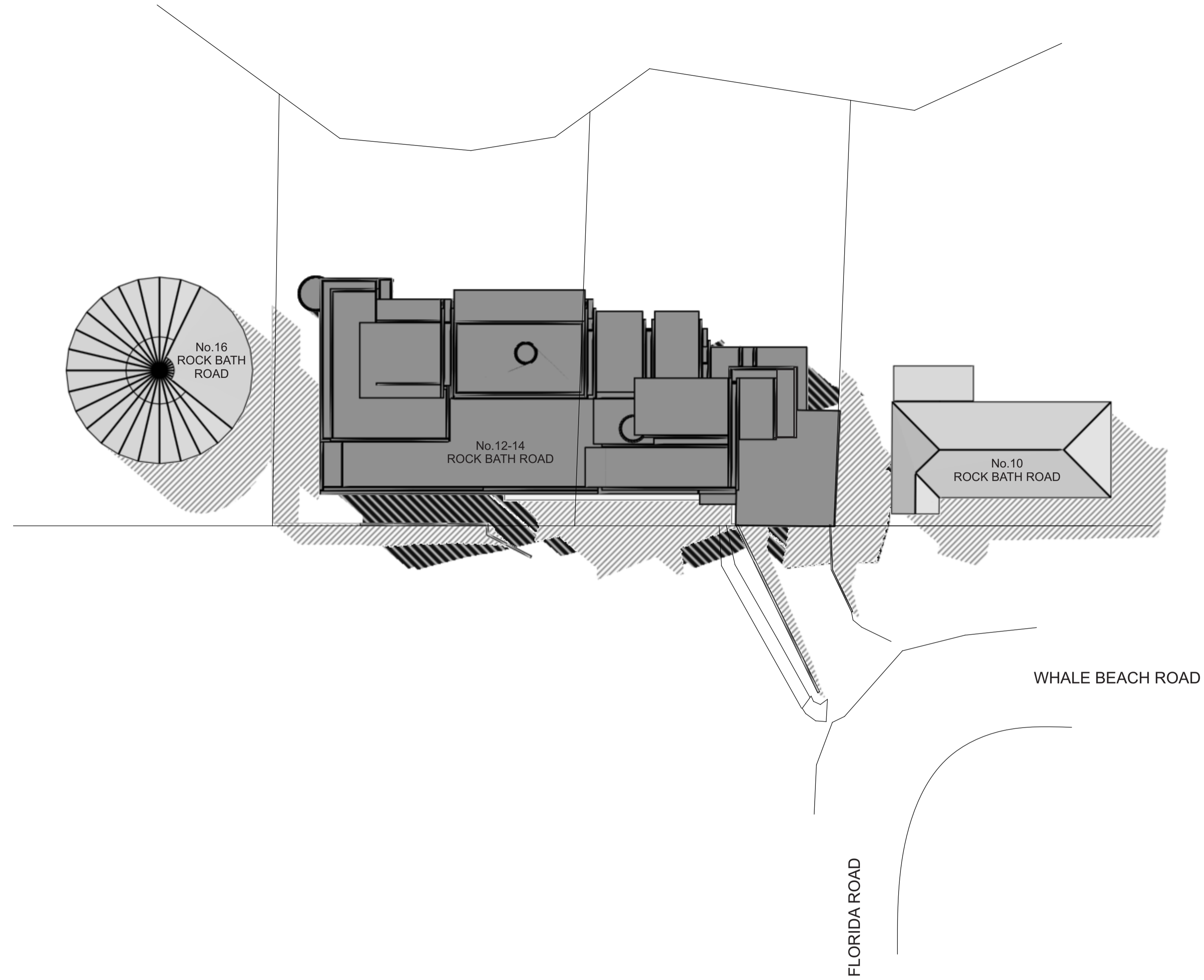
NOTES
 Shadows from existing or proposed vegetation have not been considered.
 Shadows calculated according to information provided from survey and architectural drawings.



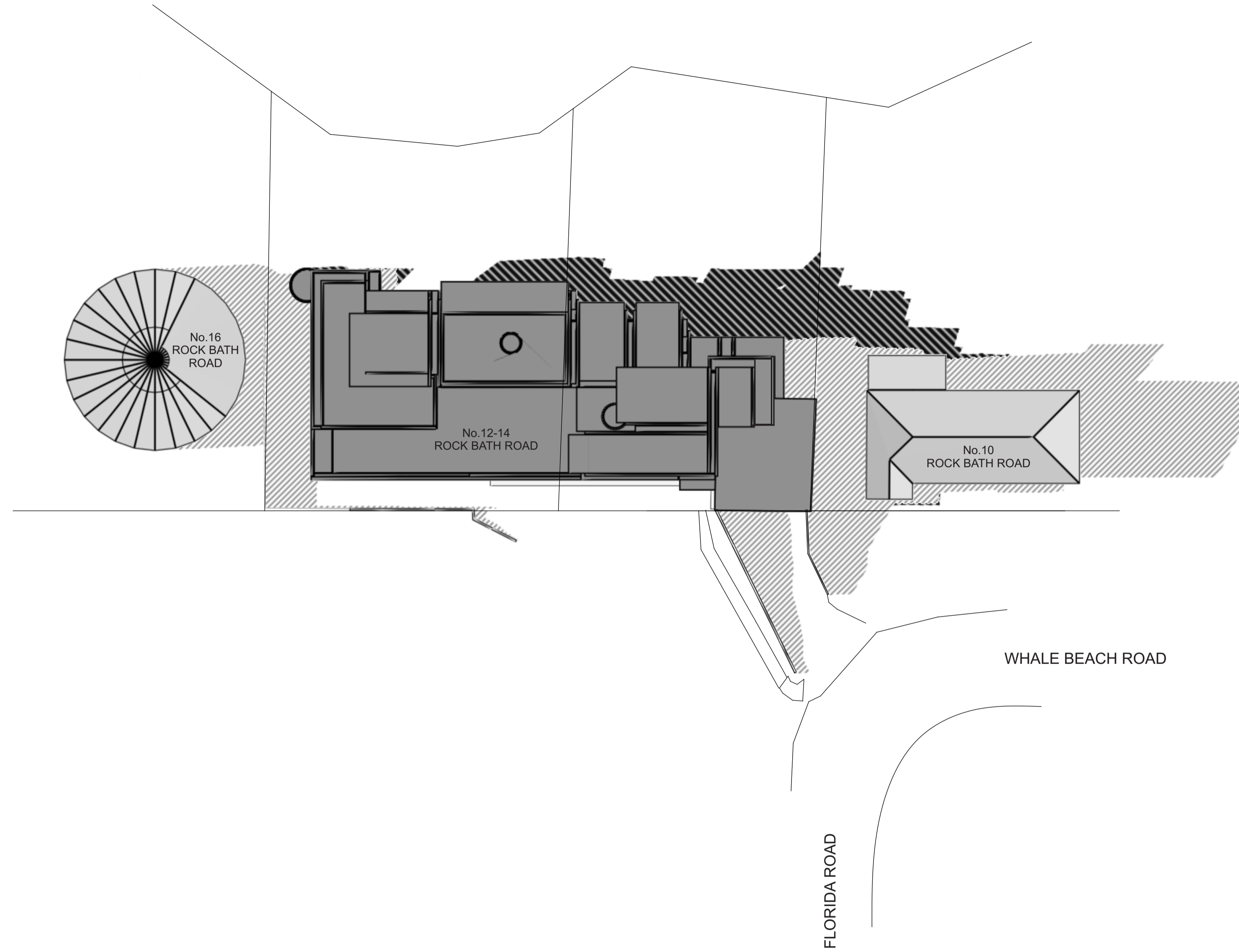

12.00 noon

<p>  Shadow from existing buildings  Additional shadow from proposed buildings </p>	<p>  Approx. True North </p>	<p> DIGITAL LINE Pty Ltd PO Box 860 Neutral Bay NSW 2089 Phone (02)9953 2312 Fax (02)8003 9708 </p>	<p> Architects Sofair Design </p>	<p> Project Proposed development at 12-14 Rock Bath Road, Palm Beach, NSW Without Admission </p>	<p> Job N. Sh2740_1b 07/05/2024 Scale 1:200 printed @ A1 </p>
--	--	---	---	---	--



3.00 pm

<p>  Shadow from existing buildings  Additional shadow from proposed buildings </p>	<p>  Approx. True North </p>	<p> DIGITAL LINE Pty Ltd PO Box 860 Neutral Bay NSW 2089 Phone (02)9953 2312 Fax (02)8003 9708 </p>	<p> Architects Sofair Design </p>	<p> Project Proposed development at 12-14 Rock Bath Road, Palm Beach, NSW Without Admission </p>	<p> Job N. Sh2740_1b 07/05/2024 Scale 1:200 printed @ A1 </p>
--	--	---	---	---	--