

NOTES:

- ANY DISCREPANCIES TO BE BROUGHT TO THE ARCHITECT'S ATTENTION.
- USE FIGURE DIMENSION IN PREFERENCE TO SCALING.
- ONLY SCALE UNDER DIRECTION FROM ARCHITECT.
- BUILDER TO EXAMINE SITE AND VERIFY CONDITIONS AND DIMENSIONS.
- THIS DRAWING REMAINS THE PROPERTY OF THE ARCHITECTS.
- CLIENT IS GRANTED CONDITIONAL LICENCE TO USE DRAWINGS.
- TRANSFER OF THE LICENCE IS PROHIBITED.
- ARCHITECT RESERVES THE RIGHT TO TERMINATE THE LICENCE.
- REPRODUCTION OF THE DRAWING IN WHOLE OR PART IS PROHIBITED.
- ELECTRONIC DATA TRANSFER SHOULD BE SCANNED FOR VIRUSES BEFORE USE.
- ANY LOSS OR DAMAGE (INCL. CONSEQUENTIAL DAMAGE) CAUSED TO THE RECIPIENT OF ELECTRONIC DATA, BY ITS DIRECT OR INDIRECT USE, IS NOT THE LIABILITY OF THE ARCHITECT.
- REFER TO HARD COPIES FOR ACCURACY OF ELECTRONIC DATA.
- © COPYRIGHT RESERVED BY THE ARCHITECTS.

Issue ID	Issue Name	Issue Date
G	DA ISSUE	29/09/20



**WATERSHED
DESIGN** architecture
interiors
landscapes

REGISTERED ARCHITECT: MARK KORGUL REGISTRATION NUMBER: 6221
PHONE: 9977 1076 FAX: 02 9976 0625 EMAIL: INFO@WATERSHEDDESIGN.COM.AU
ADDRESS: LEVEL 1, 167 PITTWATER ROAD MANLY NSW 2095 AUSTRALIA

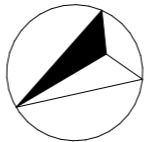

CLIENT:	HEATHER & DANIEL ARMSTRONG	ADDRESS:	44 GREYCLIFF ST QUEENSLIFF NSW 2096	JOB NO:	19012	DRAWING NO:	CMP 1
PROJECT:	44 GREYCLIFF ST	DRAWING:	Construction & Traffic Management Plan Stage 1	DRAWN:	JK	ISSUE:	G
				CHECKED:	MK		
				SCALE:	1:100		

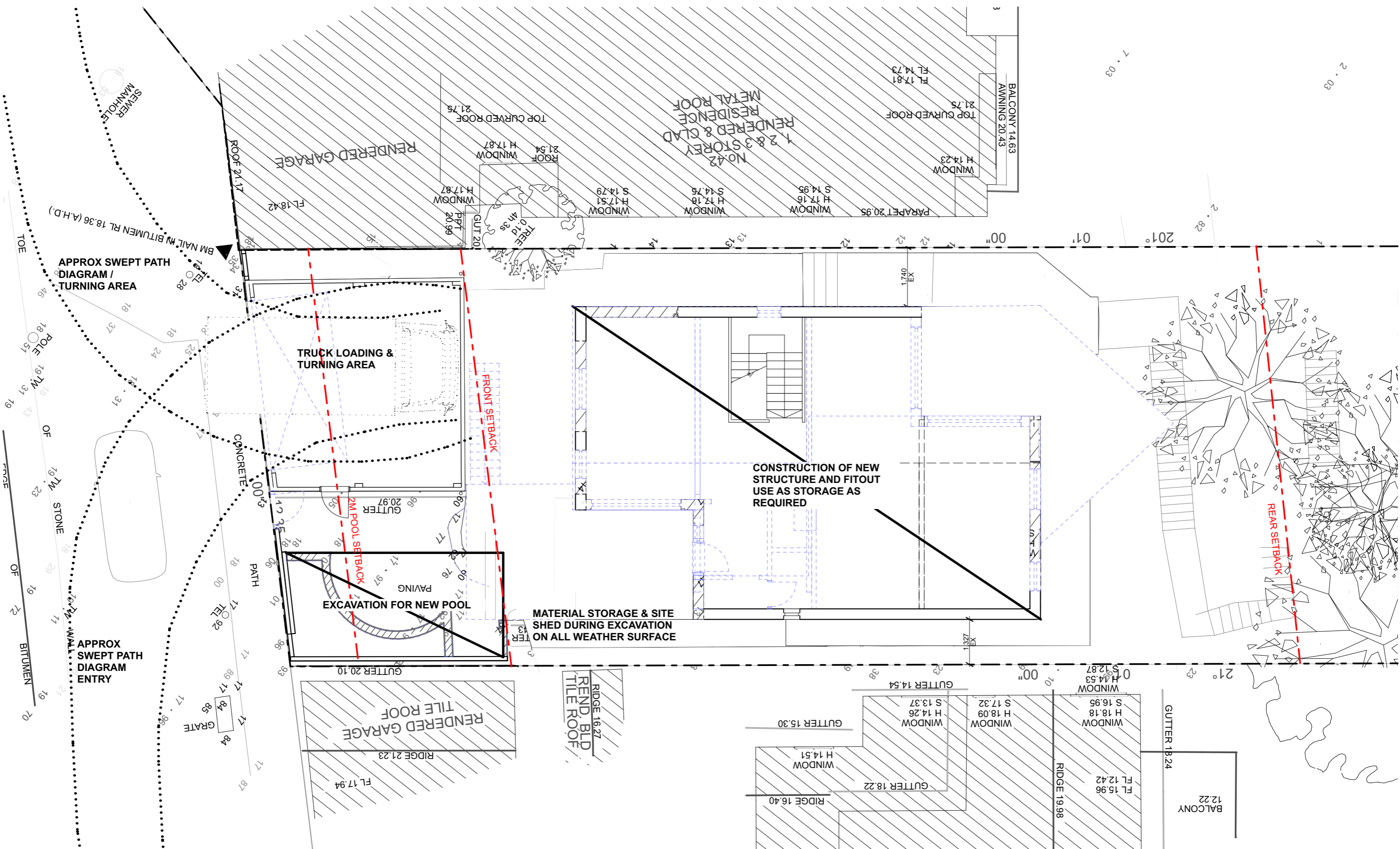

NOTES:

- ANY DISCREPANCIES TO BE BROUGHT TO THE ARCHITECT'S ATTENTION.
- USE FIGURE DIMENSION IN PREFERENCE TO SCALING.
- ONLY SCALE UNDER DIRECTION FROM ARCHITECT.
- BUILDER TO EXAMINE SITE AND VERIFY CONDITIONS AND DIMENSIONS.
- THIS DRAWING REMAINS THE PROPERTY OF THE ARCHITECTS.
- CLIENT IS GRANTED CONDITIONAL LICENCE TO USE DRAWINGS.
- TRANSFER OF THE LICENCE IS PROHIBITED.
- ARCHITECT RESERVES THE RIGHT TO TERMINATE THE LICENCE.
- REPRODUCTION OF THE DRAWING IN WHOLE OR PART IS PROHIBITED.
- ELECTRONIC DATA TRANSFER SHOULD BE SCANNED FOR VIRUSES BEFORE USE.
- ANY LOSS OR DAMAGE (INCL. CONSEQUENTIAL DAMAGE) CAUSED TO THE RECIPIENT OF ELECTRONIC DATA, BY ITS DIRECT OR INDIRECT USE, IS NOT THE LIABILITY OF THE ARCHITECT.
- REFER TO HARD COPIES FOR ACCURACY OF ELECTRONIC DATA.
- © COPYRIGHT RESERVED BY THE ARCHITECTS.

Issue ID	Issue Name	Issue Date
G	DA ISSUE	29/09/20



WATERSHED
DESIGN

architecture
interiors
landscapes

REGISTERED ARCHITECT: MARK KORGUL

REGISTRATION NUMBER: 6221

PHONE: 9977 1076

FAX: 02 9976 0625

EMAIL: INFO@WATERSHEDDESIGN.COM.AU

ADDRESS: LEVEL 1, 167 PITTWATER ROAD MANLY NSW 2095 AUSTRALIA

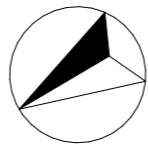

CLIENT:	HEATHER & DANIEL ARMSTRONG	ADDRESS:	44 GREYCLIFF ST QUEENSLIFF NSW 2096	JOB NO:	19012	DRAWING NO:	CMP 2
PROJECT:	44 GREYCLIFF ST	DRAWING:	Construction & Traffic Management Plan Stage 2	DRAWN:	JK	ISSUE:	G
				CHECKED:	MK		
				SCALE:	1:100		