

② South Elev 12pm 21 June View exist

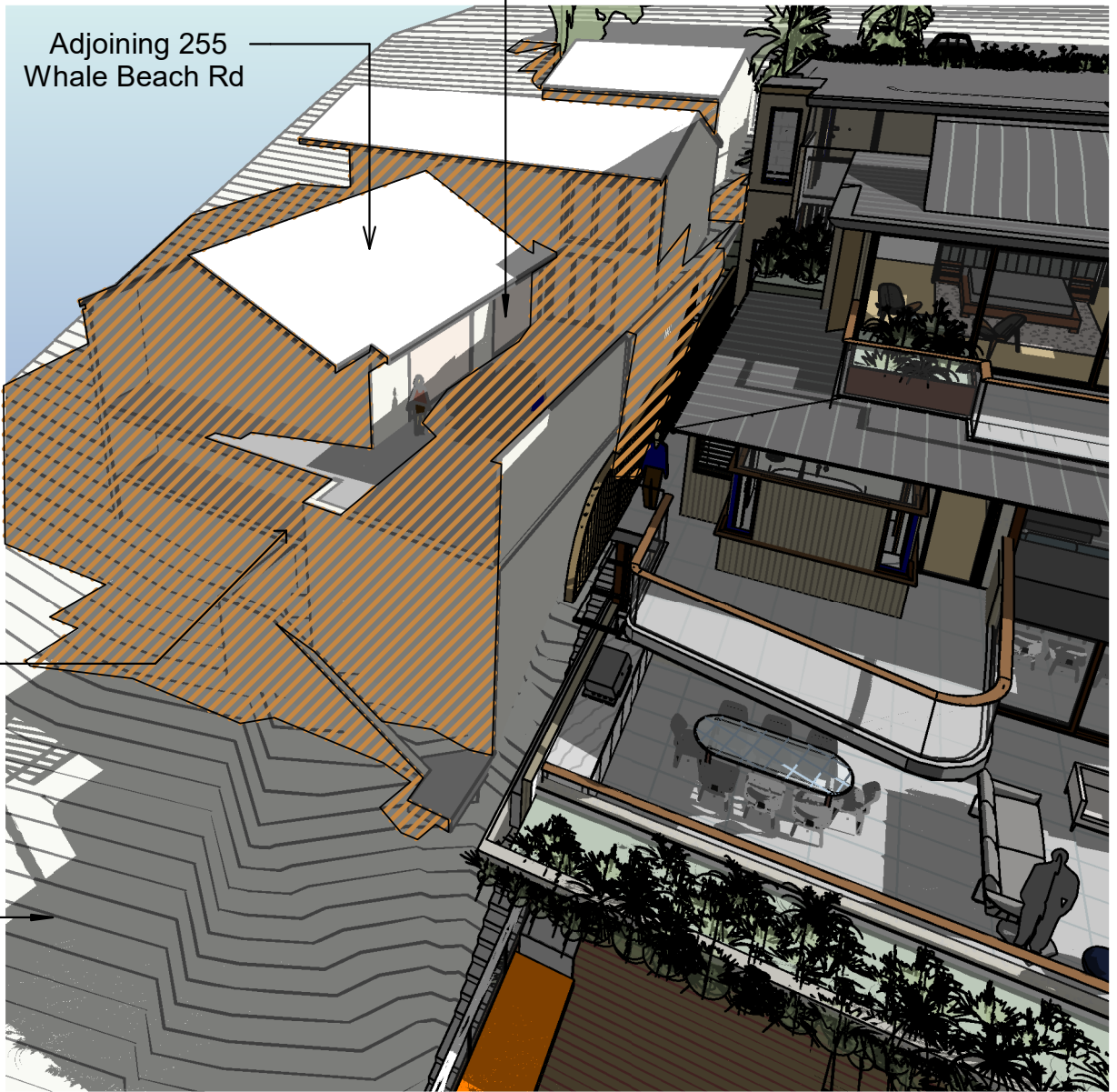

③ South Elev 12pm 21 June View

Walter Barda Design
architecture
landscape
interiors

Nominated Architect: Adrian Ball Reg. 7745
2/04 13-15 Wentworth Avenue Sydney NSW 2000
www.walterbardadesign.com ABN: 48 072 136 513
Office: 02 9264 4240

DA AMENDMENTS

- 1A:** Stairwell Window W3.07 glazing to be obscure glass
1B: Proposed fixed splay privacy screen along terrace walkway extended by 2475mm
1C: Kids terrace balcony extent reduced by 1m at southern edge
2A: Proposed full height fixed privacy blades in front of W3.31 (south elev Master Bedroom)
2B: Reduced Master Bedroom Terrace (deletion of 1910mm x 2605mm round deck extension). Size of terrace reduced from 18m2 to 12m2. Deck increased 750mm towards east
2C: Fixed low height (525mm) planter proposed on southern end of Master Terrace balcony (2060mm x 1940mm in size) - reducing trafficable area on south end of terrace



Revisions		
No.	Description	Date
A	DA ISSUE	19.03.2019
B	DA Amendments	20.09.2019

Whale Beach Residence	
This Drawing must not be used for Construction unless signed as Approved	
© Copyright - This document is and shall remain the property of Walter Barda Design Pty Ltd.	
Walter Barda Design Conditions of Use: This Document may only be used for the purpose for which it was commissioned and in accordance with the terms of engagement for the commission.	

Project Number	2017.15
Project Status	DA Issue
Sheet	Shadow Diagrams 12pm 21 June

Print Date & Time	20/09/2019 1:11:12 PM
File Path	W:\2017_15_Mitchell00-Architectural Plans\02 DA Development\Development\257 Whale Beach DA 2019\04-16-19
Drawn By	MM
Checked By	WB
Approved By	-
Scale @ A1	1 : 100
Drawing Number	A2502
Issue	B

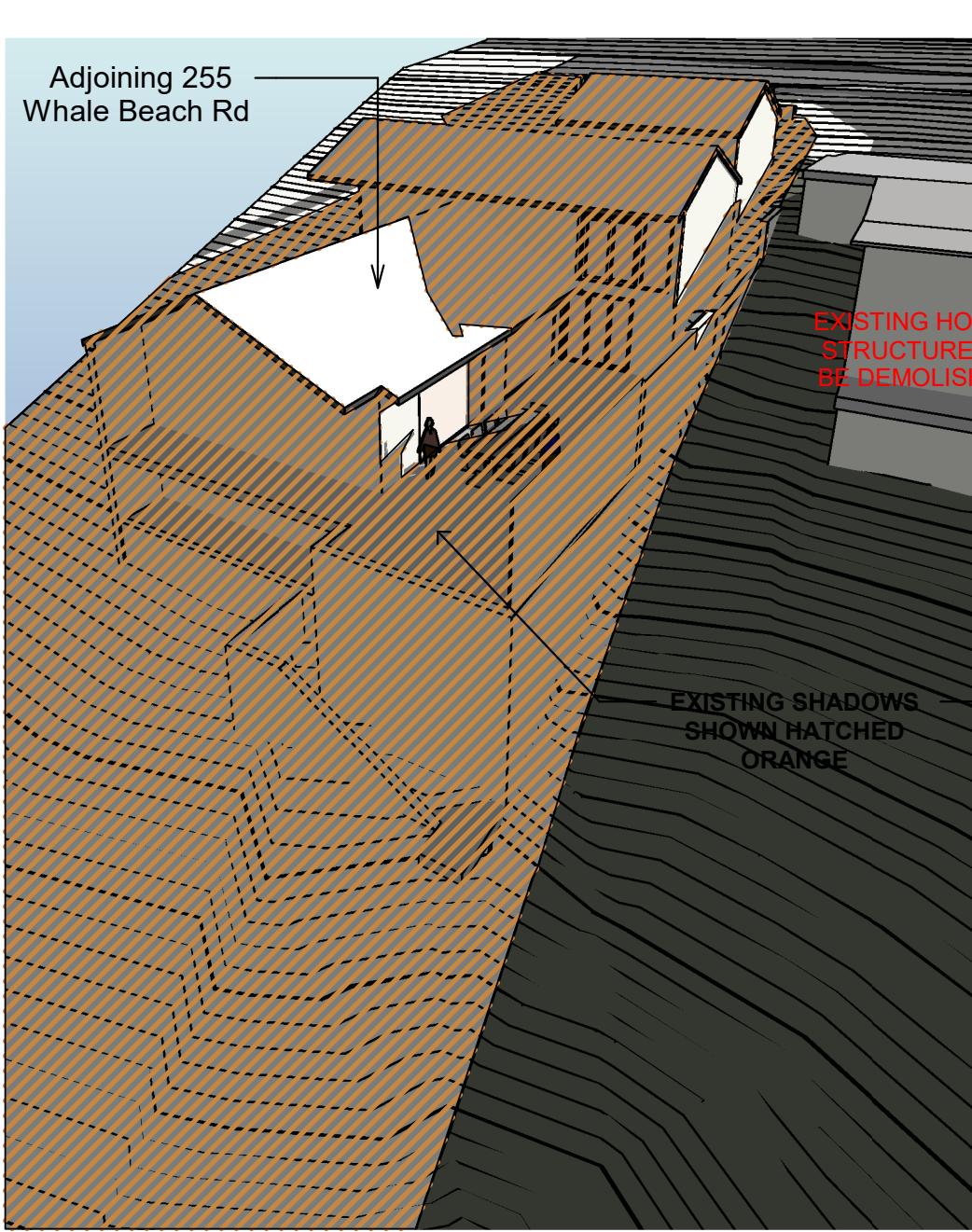
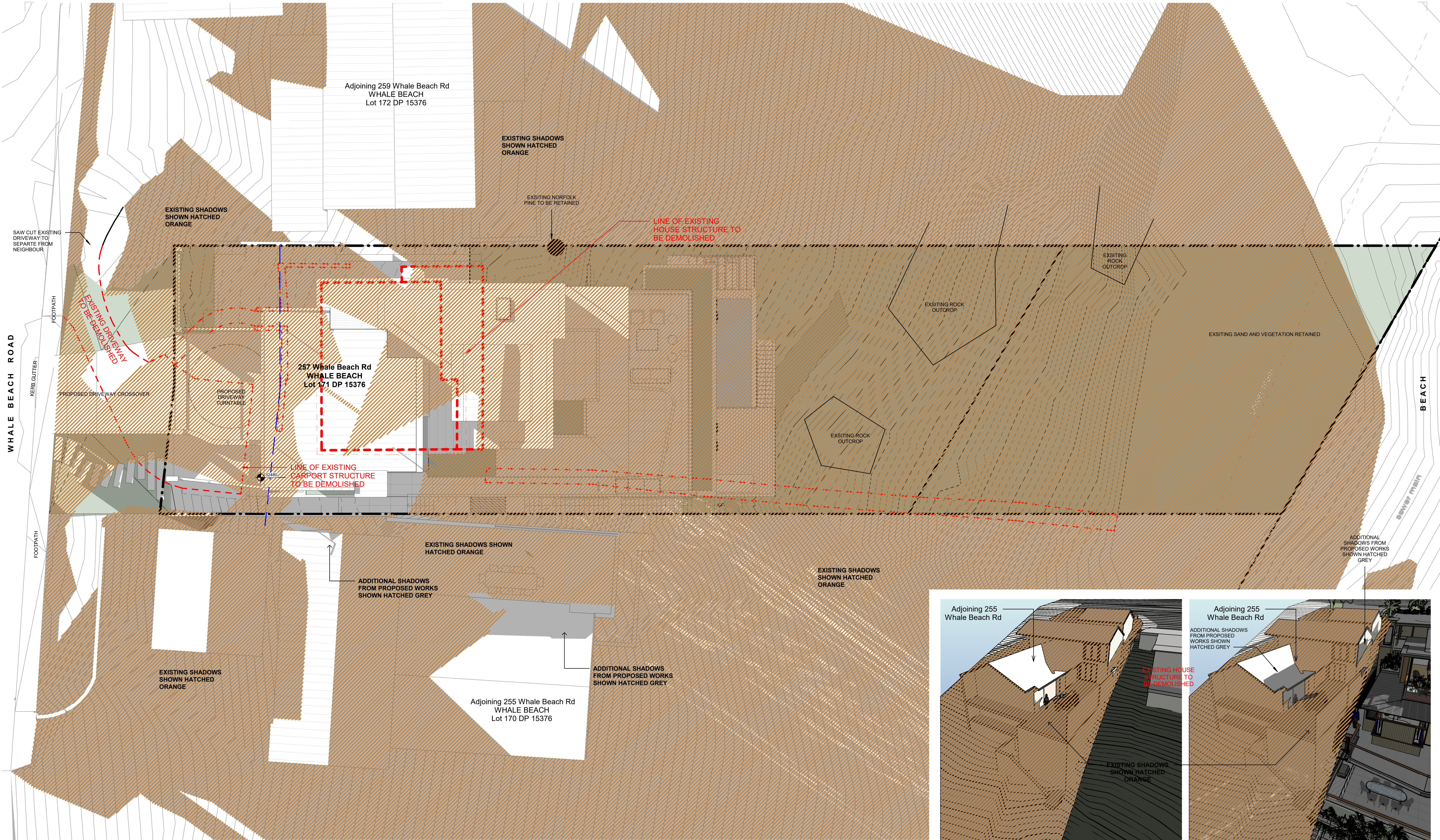

② South Elev 3pm 21 June View exist

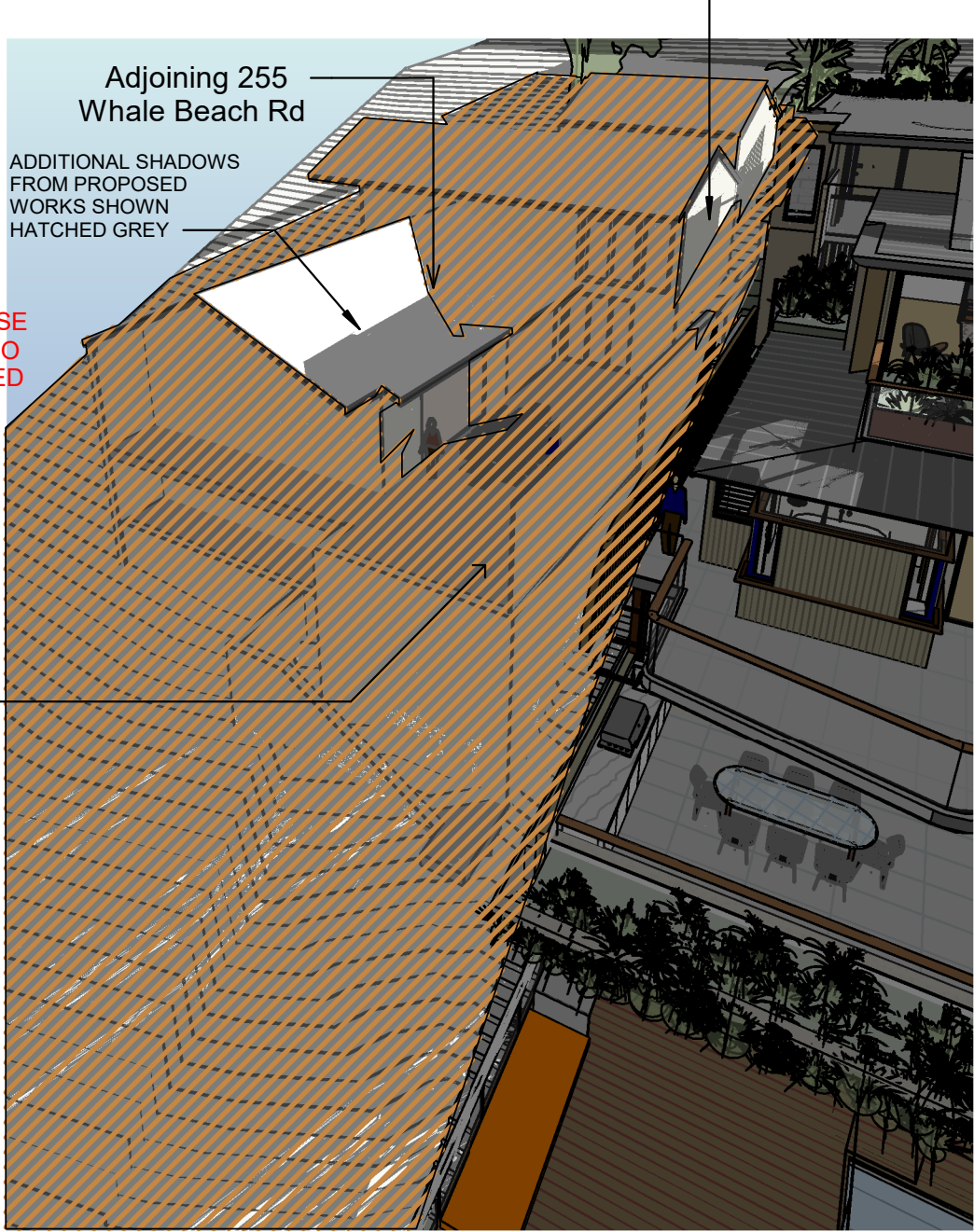

③ South Elev 3pm 21 June View

Walter Barda Design

architecture
landscape
interiors

Nominated Architect: Adrian Ball Reg. 7745
2/04/13-15 Wentworth Avenue Sydney NSW 2000
www.walterbardadesign.com ABN: 48 072 136 513
Office: 02 9264 4240

DA AMENDMENTS

- 1A: Stairwell Window W3.07 glazing to be obscure glass
- 1B: Proposed fixed splay privacy screen along terrace walkway extended by 2475mm
- 1C: Kids terrace balcony extent reduced by 1m at southern edge
- 2A: Proposed full height fixed privacy blades in front of W3.31 (south elev Master Bedroom)
- 2B: Reduced Master Bedroom Terrace (deletion of 1910mm x 2605mm round deck extension). Size of terrace reduced from 18m2 to 12m2. Deck increased 750mm towards east
- 2C: Fixed low height (525mm) planter proposed on southern end of Master Terrace balcony (2060mm x 1940mm in size) - reducing trafficable area on south end of terrace

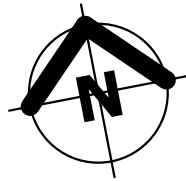

Revisions		
No.	Description	Date
A	DA ISSUE	19.03.2019
B	DA Amendments	20.09.2019

Whale Beach Residence	
This Drawing must not be used for Construction unless signed as Approved	
© Copyright - This document is and shall remain the property of Walter Barda Design Pty Ltd.	
Walter Barda Design Conditions of Use: This Document may only be used for the purpose for which it was commissioned and in accordance with the terms of engagement for the commission.	

Project Number	2017.15
Project Status	DA Issue
Sheet	Shadow Diagrams 3pm 21 June

Print Date & Time	20/09/2019 1:12:52 PM
File Path	W:\2017_15_Mitchell00-Architectural Plans\02 DA Development\Jardines\0257 Whale Beach\DA 2019\04A L&P.dwg
Drawn By	MM
Checked By	WB
Approved By	-
Scale @ A1	1 : 100
Drawing Number	A2503
Issue	B