

All dimensions are in millimetres unless noted otherwise.
Check all dimensions on site prior to commencement of the work shown on the drawing. Work to figured dimensions where given.
Report any discrepancies or omissions to the architect for resolution before proceeding with the work.
All work to comply with the Australian Standards; The National Construction Code of Australia & the relevant Authorities.

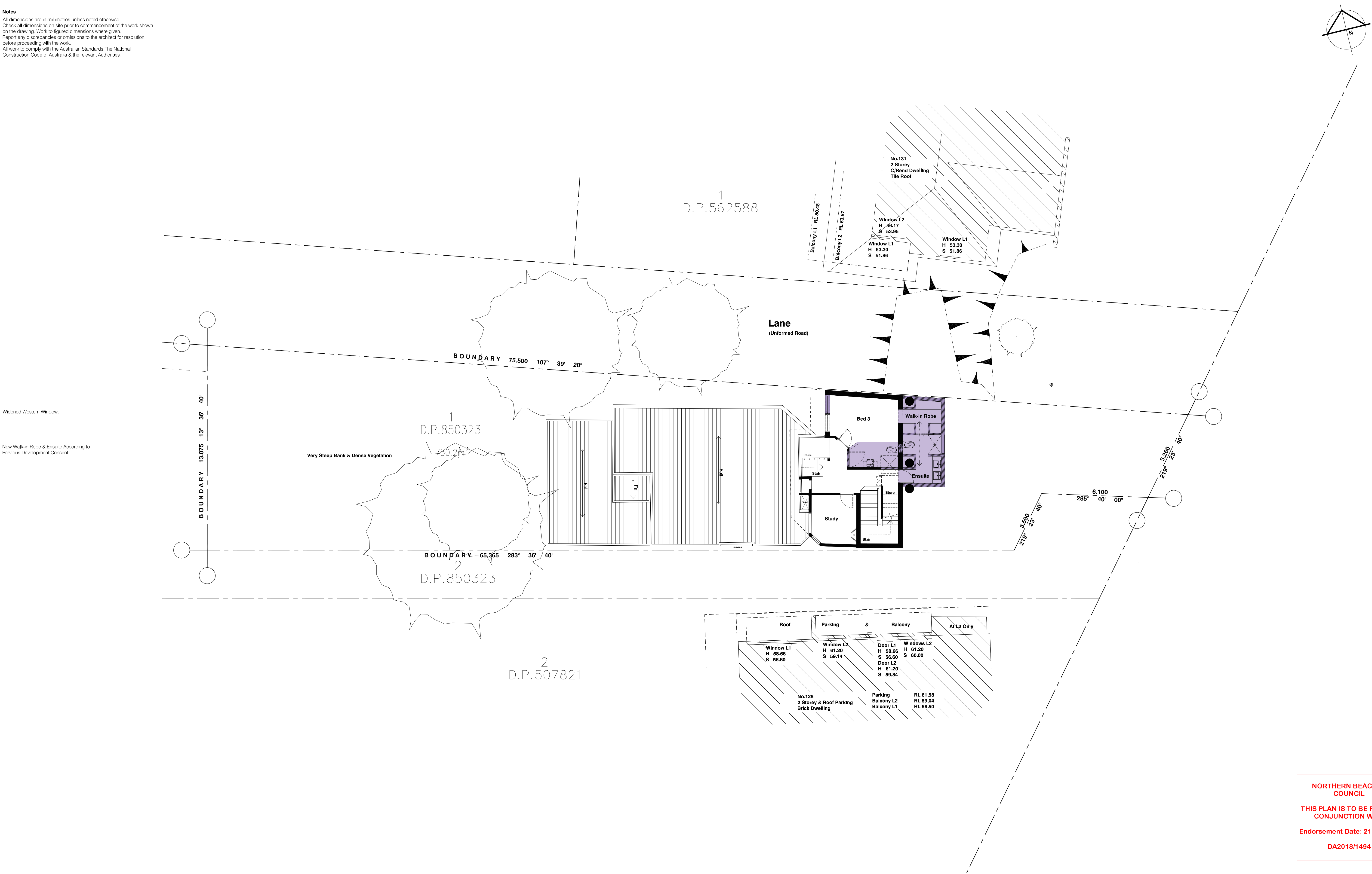

Notes
All dimensions are in millimetres unless noted otherwise.
Check all dimensions on site prior to commencement of the work shown on the drawing. Work to figured dimensions where given.
Report any discrepancies or omissions to the architect for resolution before proceeding with the work.
All work to comply with the Australian Standards/The National Construction Code of Australia & the relevant Authorities.



All dimensions are in millimetres unless noted otherwise.
Check all dimensions on site prior to commencement of the work shown on the drawing. Work to figured dimensions where given.
Report any discrepancies or omissions to the architect for resolution before proceeding with the work.
All work to comply with the Australian Standards; The National Construction Code of Australia & the relevant Authorities.

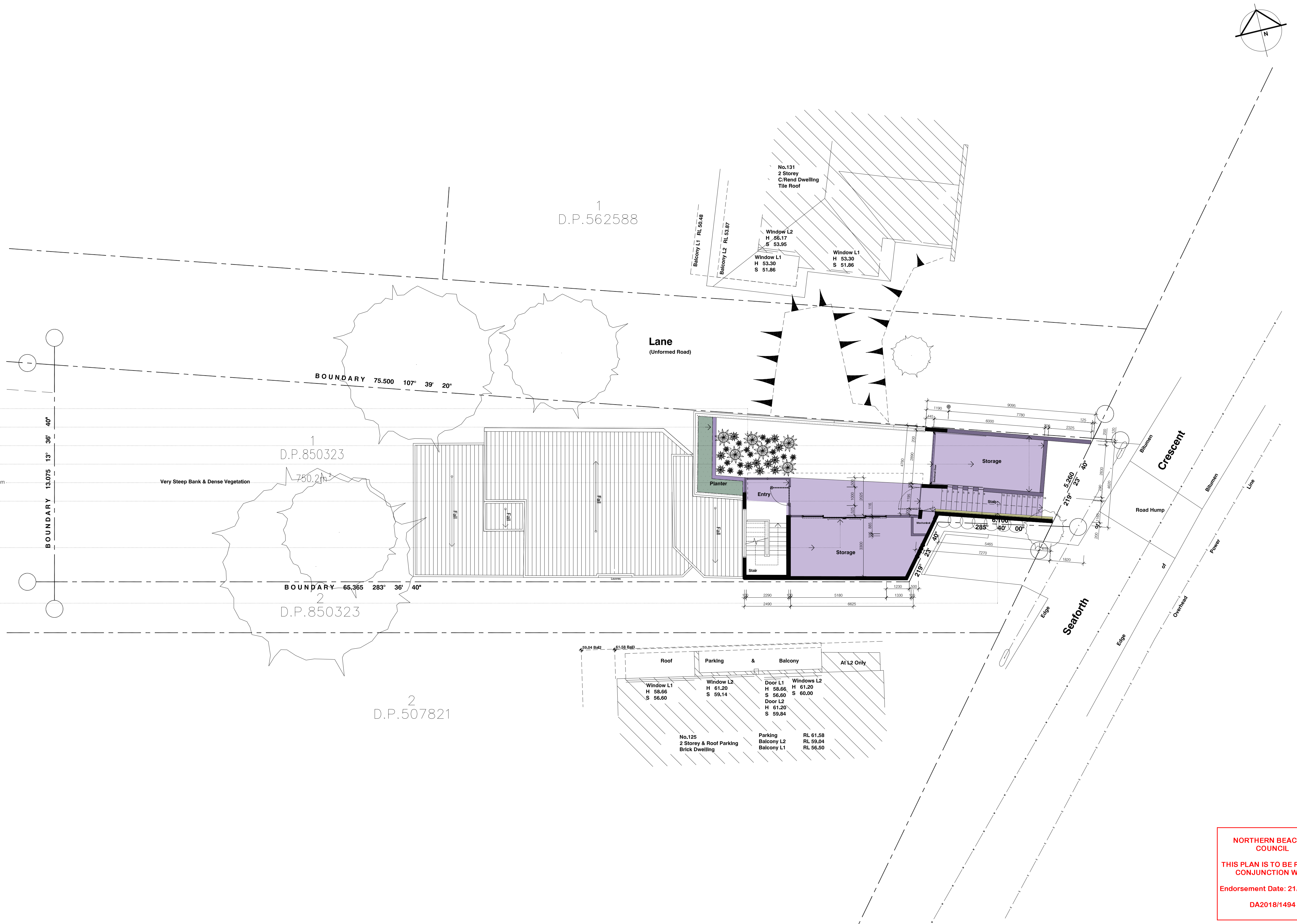

A2018/1494

Notes

All dimensions are in millimetres unless noted otherwise.
Check all dimensions on site prior to commencement of the work shown on the drawing. Work to figured dimensions where given.
Report any discrepancies or omissions to the architect for resolution before proceeding with the work.
All work to comply with the Australian Standards/The National Construction Code of Australia & the relevant Authorities.

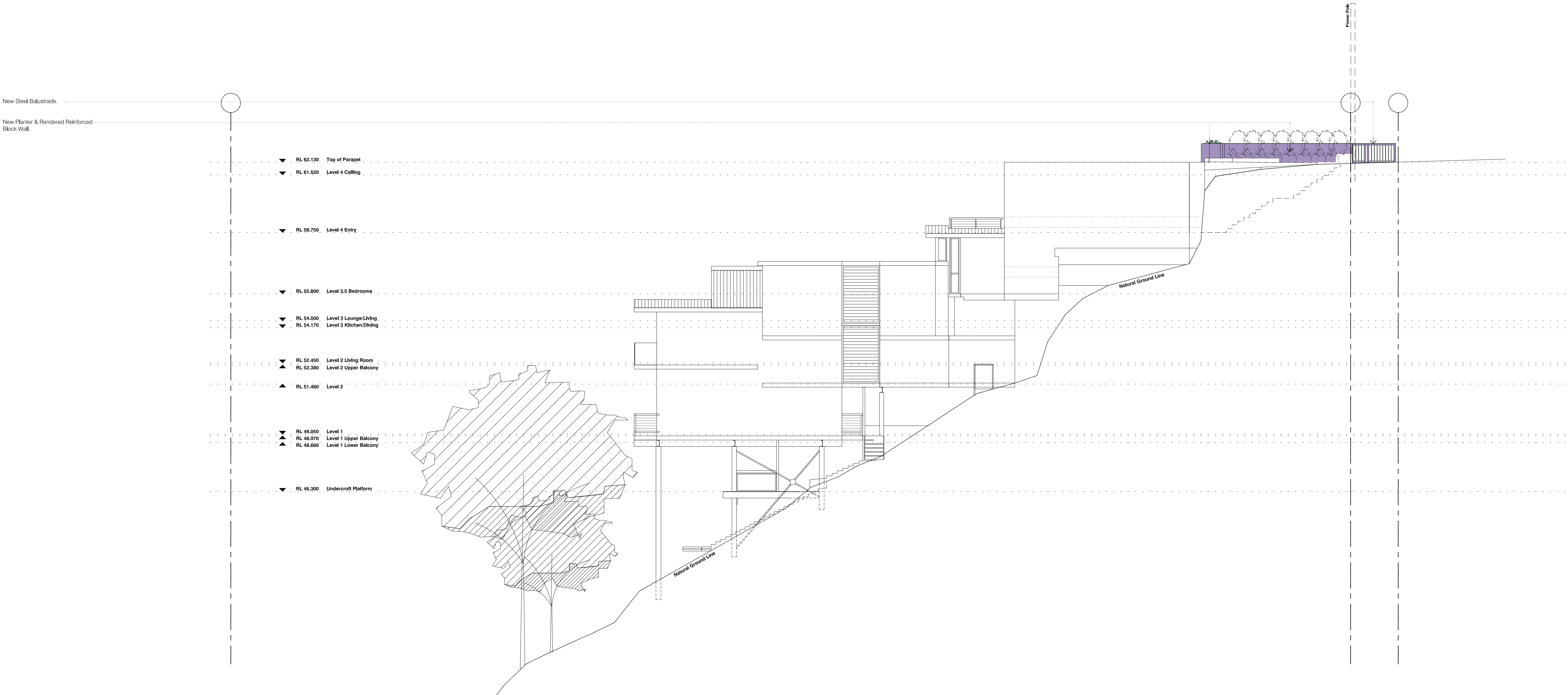

NORTHERN BEACHES
COUNCIL

THIS PLAN IS TO BE READ IN
CONJUNCTION WITH

Endorsement Date: 21/12/2019

DA2018/1494

Issue

A Development Application
B Amendments

30/11/2018
12/12/2018

Project Title
**Residential Alterations & Additions
129 Seaforth Crescent
Seaforth NSW 2092**

Drawing Title
South Elevation

Scale
1:100 (A1)

Project #
2016-46

Drawing #
A010

Notes
All dimensions are in millimetres unless noted otherwise.
Check all dimensions on site prior to commencement of the work shown on the drawing. Work to figured dimensions where given.
Report any discrepancies or omissions to the architect for resolution before proceeding with the work.
All work to comply with the Australian Standards/The National Construction Code of Australia & the relevant Authorities.

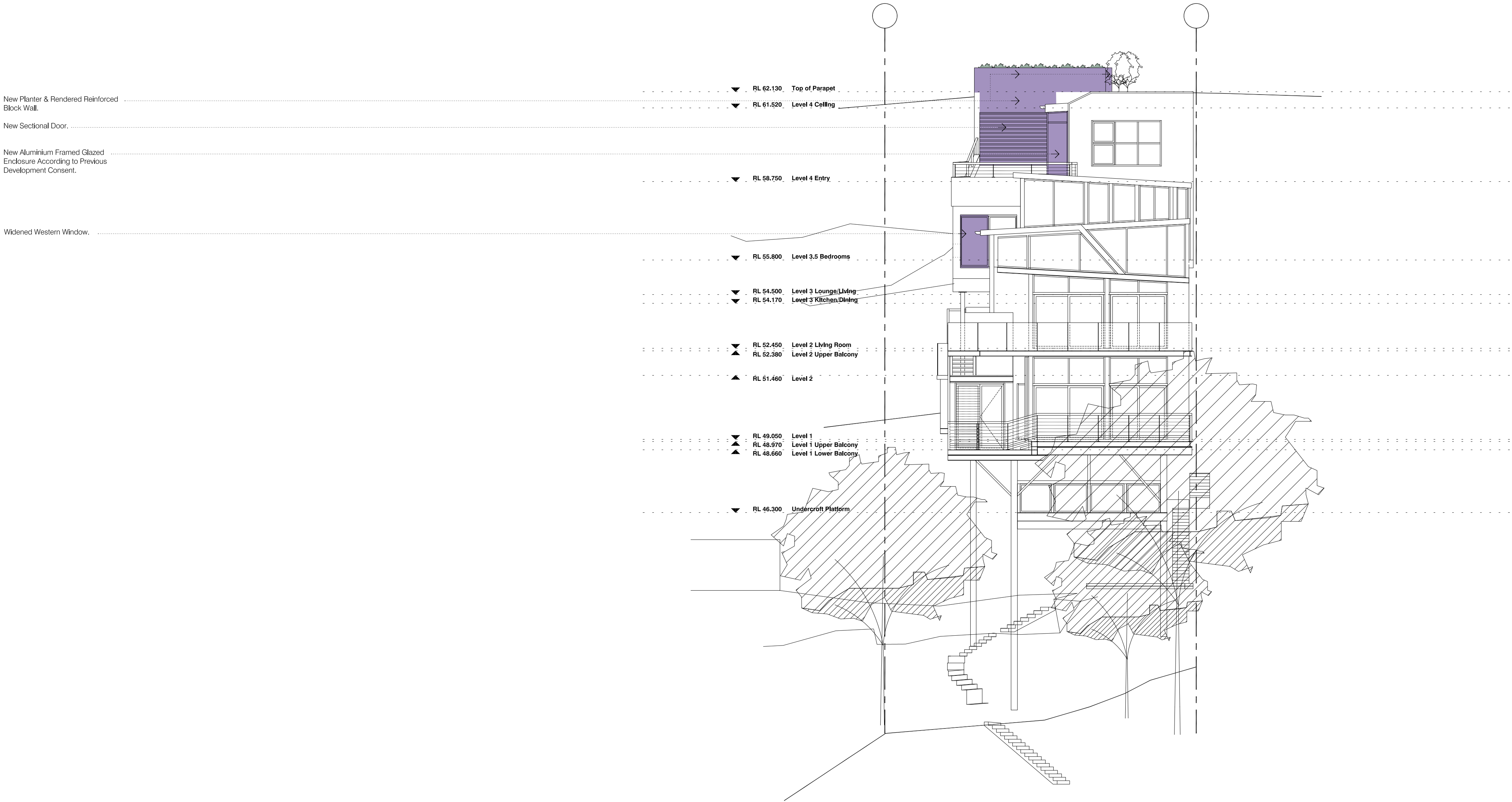

NORTHERN BEACHES
COUNCIL
THIS PLAN IS TO BE READ IN
CONJUNCTION WITH
Endorsement Date: 21/12/2019
DA2018/1494

Notes

All dimensions are in millimetres unless noted otherwise.
Check all dimensions on site prior to commencement of the work shown on the drawing. Work to figured dimensions where given.
Report any discrepancies or omissions to the architect for resolution before proceeding with the work.
All work to comply with the Australian Standards/The National Construction Code of Australia & the relevant Authorities.

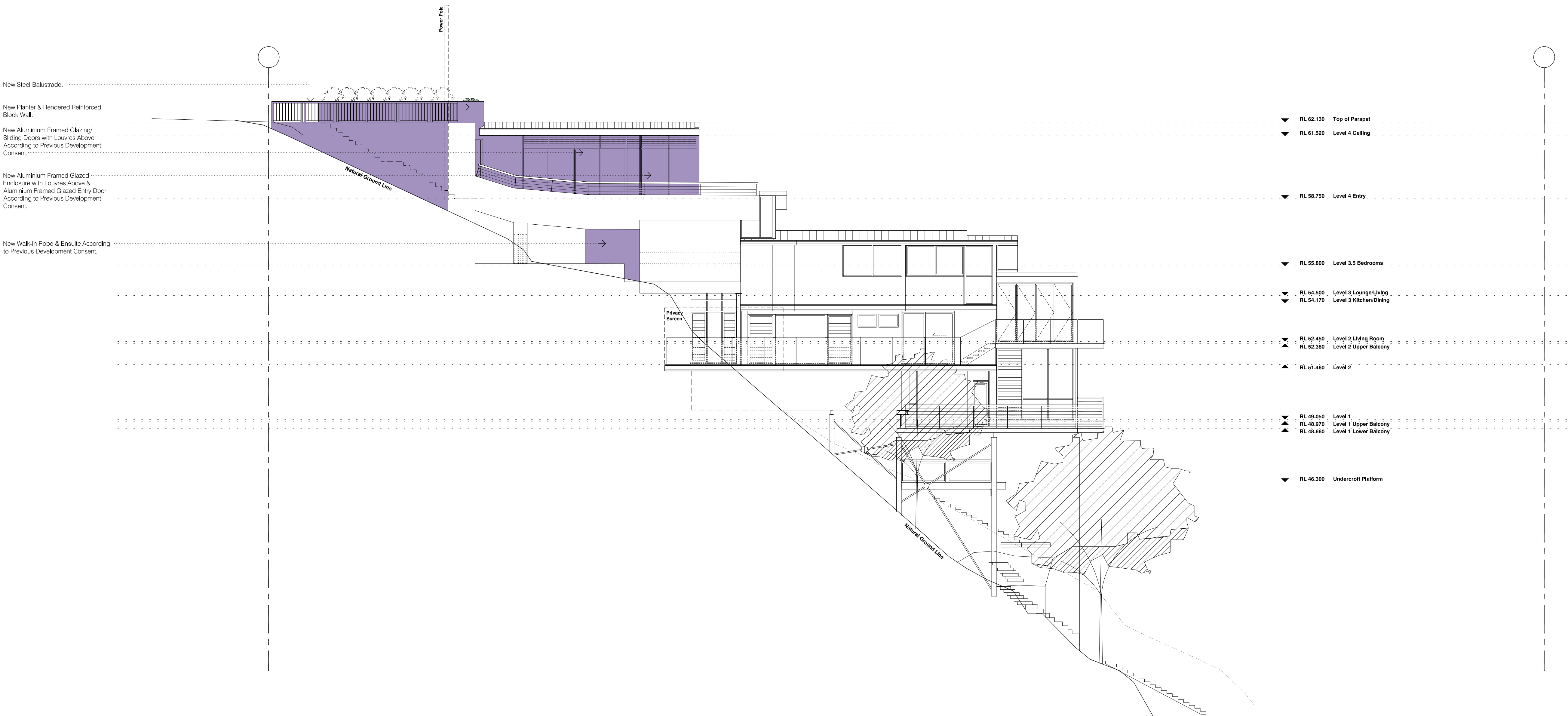

NORTHERN BEACHES
COUNCIL

THIS PLAN IS TO BE READ IN
CONJUNCTION WITH

Endorsement Date: 21/12/2019

DA2018/1494

Issue

A Development Application
B Amendments

30/11/2018
12/12/2018