

# PLAN OF

LOT 45 IN D.P. 16393  
AT No.47 THE SERPENTINE, BILGOLA.

SCALE 1:100 DATUM A.H.D.

SITE AREA = 777.1M SQ.

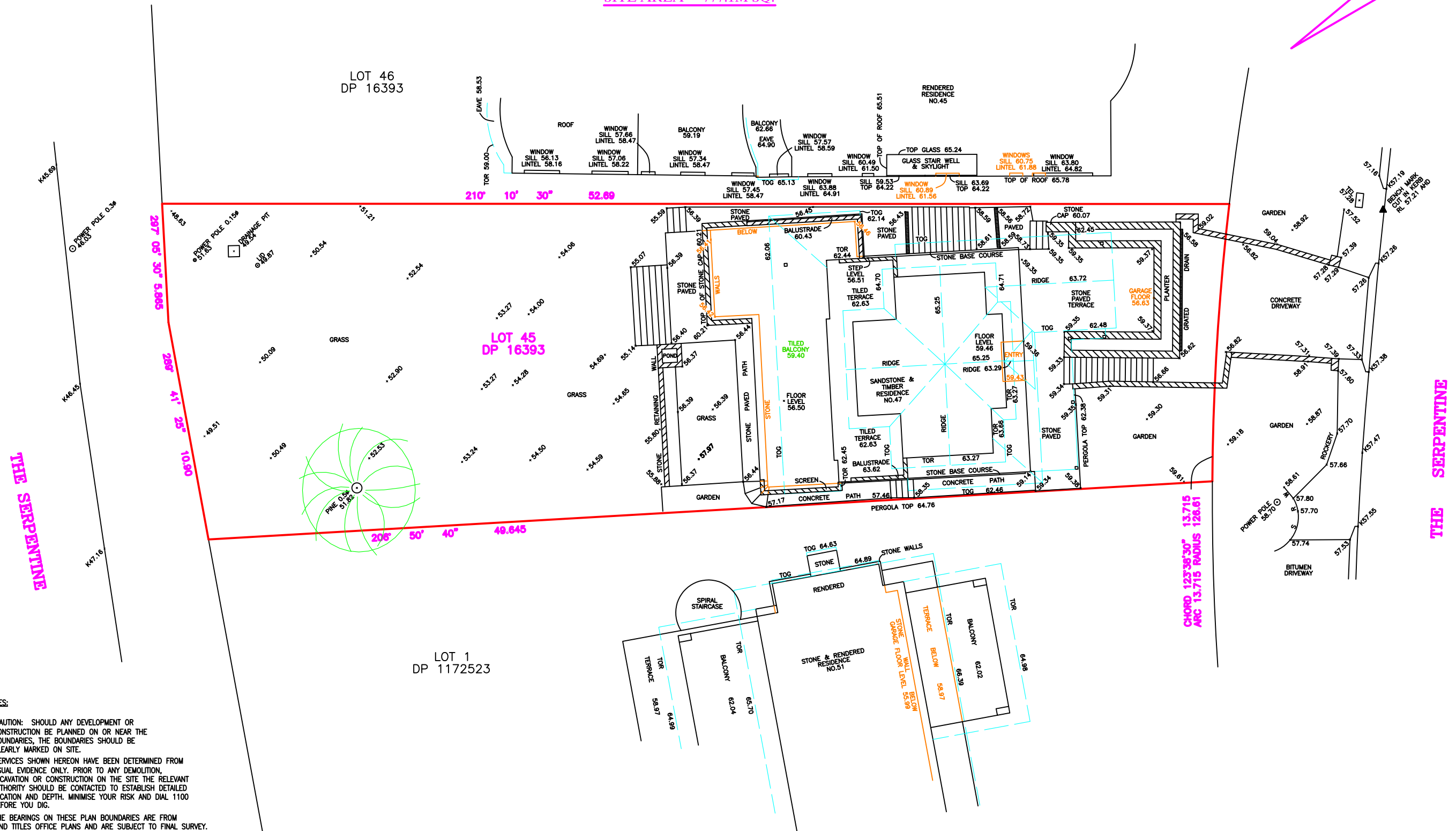

## NOTES:

1. CAUTION: SHOULD ANY DEVELOPMENT OR CONSTRUCTION BE PLANNED ON OR NEAR THE BOUNDARIES, THE BOUNDARIES SHOULD BE CLEARLY MARKED ON SITE.
2. SERVICES SHOWN HEREON HAVE BEEN DETERMINED FROM VISUAL EVIDENCE ONLY. PRIOR TO ANY DEMOLITION, EXCAVATION OR CONSTRUCTION ON THE SITE THE RELEVANT AUTHORITY SHOULD BE CONTACTED TO ESTABLISH DETAILED LOCATION AND DEPTH. MINIMISE YOUR RISK AND DIAL 1100 BEFORE YOU DIG.
3. THE BEARINGS ON THESE PLAN BOUNDARIES ARE FROM LAND TITLES OFFICE PLANS AND ARE SUBJECT TO FINAL SURVEY. BEARINGS SHOWN ARE BASED ON A MAGNETIC MERIDIAN.
4. W DENOTES WINDOW. D DENOTES DOOR. WINDOW AND DOOR DEPTHS SHOWN ARE INDICATIVE ONLY.
5. ALL NEW WORKS MUST REFER TO THE BENCHMARK FOR LEVEL CONTROL.
6. TREE SPREADS ARE DIAGRAMMATIC ONLY AND MAY NOT BE SYMMETRICAL.
7. SRW, BRW, BLKRW, LRW, SLRW DENOTE STONE, BRICK, BLOCK, LOG OR SLEEPER RETAINING WALL.
8. TOG, TOR DENOTE TOP OF GUTTER OR ROOF, K DENOTES TOP OF KERB, G DENOTES ROAD GUTTER.
9. SUBJECT LAND IS AFFECTED BY A COVENANT NO. C375613 WHICH HAS NOT BEEN INVESTIGATED.

**DP SURVEYING**

LAND & ENGINEERING SURVEYORS  
46 JOHN ST, AVALON 2107  
PHONE : 9918-3359  
EMAIL : david@dpsurveying.com.au  
DATE : 16 APRIL, 2015  
MY REF : 1341