

LANDSCAPE AREA CALCULATION 40% Minimum
Control 267.32m²

Proposed	
L1	92.21
L2	23.62
L3	52.56
L4	38.22
L5	123.85
Total	330.46

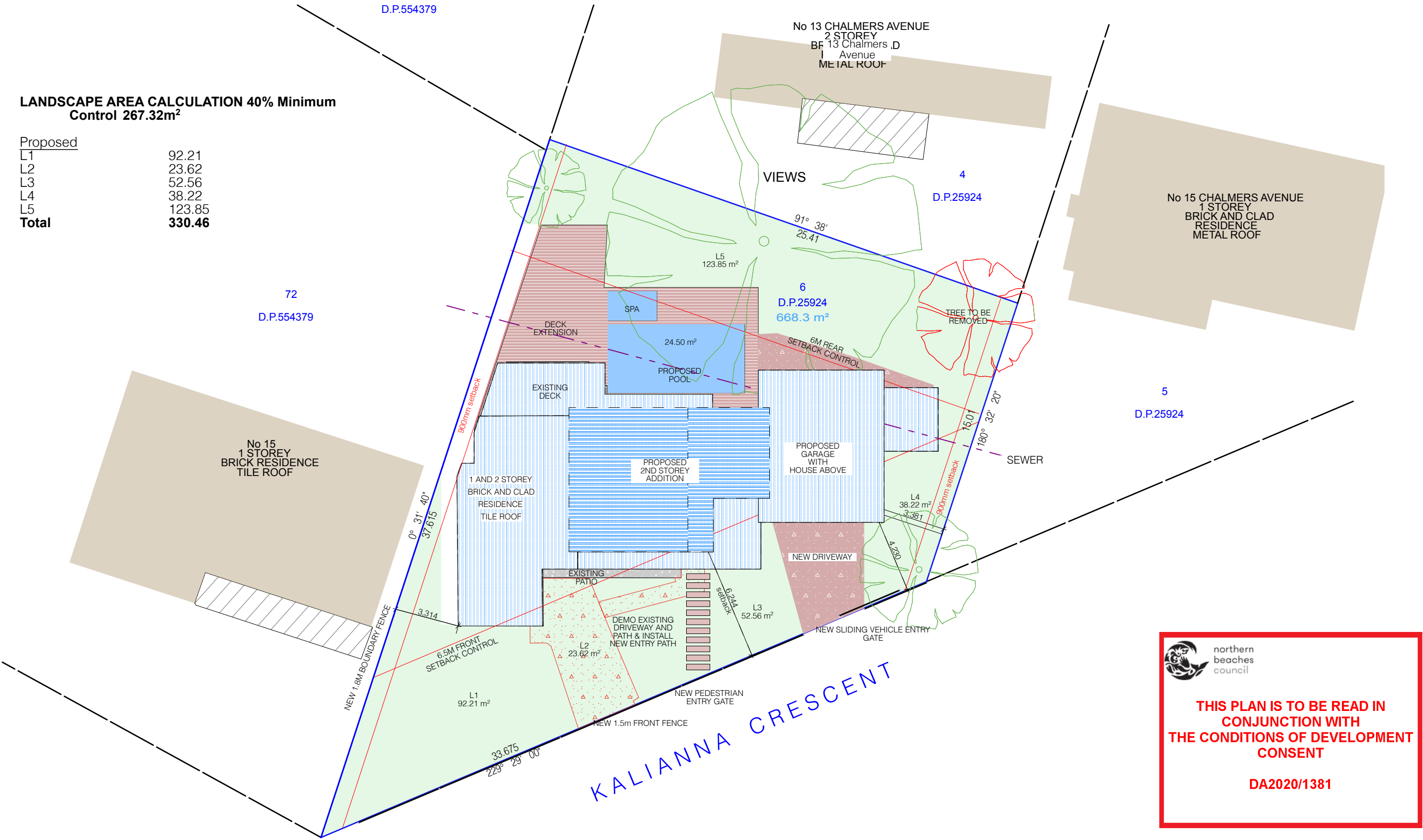

 northern
beaches
council

**THIS PLAN IS TO BE READ IN
CONJUNCTION WITH
THE CONDITIONS OF DEVELOPMENT
CONSENT**

DA2020/1381

P-1

Proposed Site Plan
1:200

your
beautiful
Home.

General Notes
The Builder shall check all dimensions and levels on site prior to construction.
Notify any errors, discrepancies or omissions to the designer. Drawings shall not be used for construction
purposes until issued for construction. Do not scale drawings. All boundaries and contours subject to the
survey provided by Land Surveyors. All construction materials and glazing levels as per BASIX
requirements. All work shall comply with the Building Code of Australia, the rules and requirements of the
Water Board, Council and the relevant Standards Association of Australia codes and specifications.

COPYRIGHT OF YOUR BEAUTIFUL HOME
ABN 70 613 352 319

Contact: Stacey Holden
Address: Unit 15, 28-34 Roseberry Street Balgowlah NSW 2093
P 0418 881 898 | E stacey@yourbeautifulhome.com.au | W yourbeautifulhome.com.au

PROJECT : HANSON RENOVATION

CLIENT : ELIZABETH & BEN HANSON

SITE : 13 KALIANNA CRESCENT BEACON HILL 2100

SITE : LOT 6 D.P. 25924 668.3m2

DEVELOPMENT APPLICATION

DATE : 12/2/21

Site and Location

PROJECT NO: 200120

Proposed Site Plan

DRAWN BY: SH

DA03

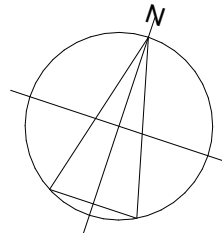

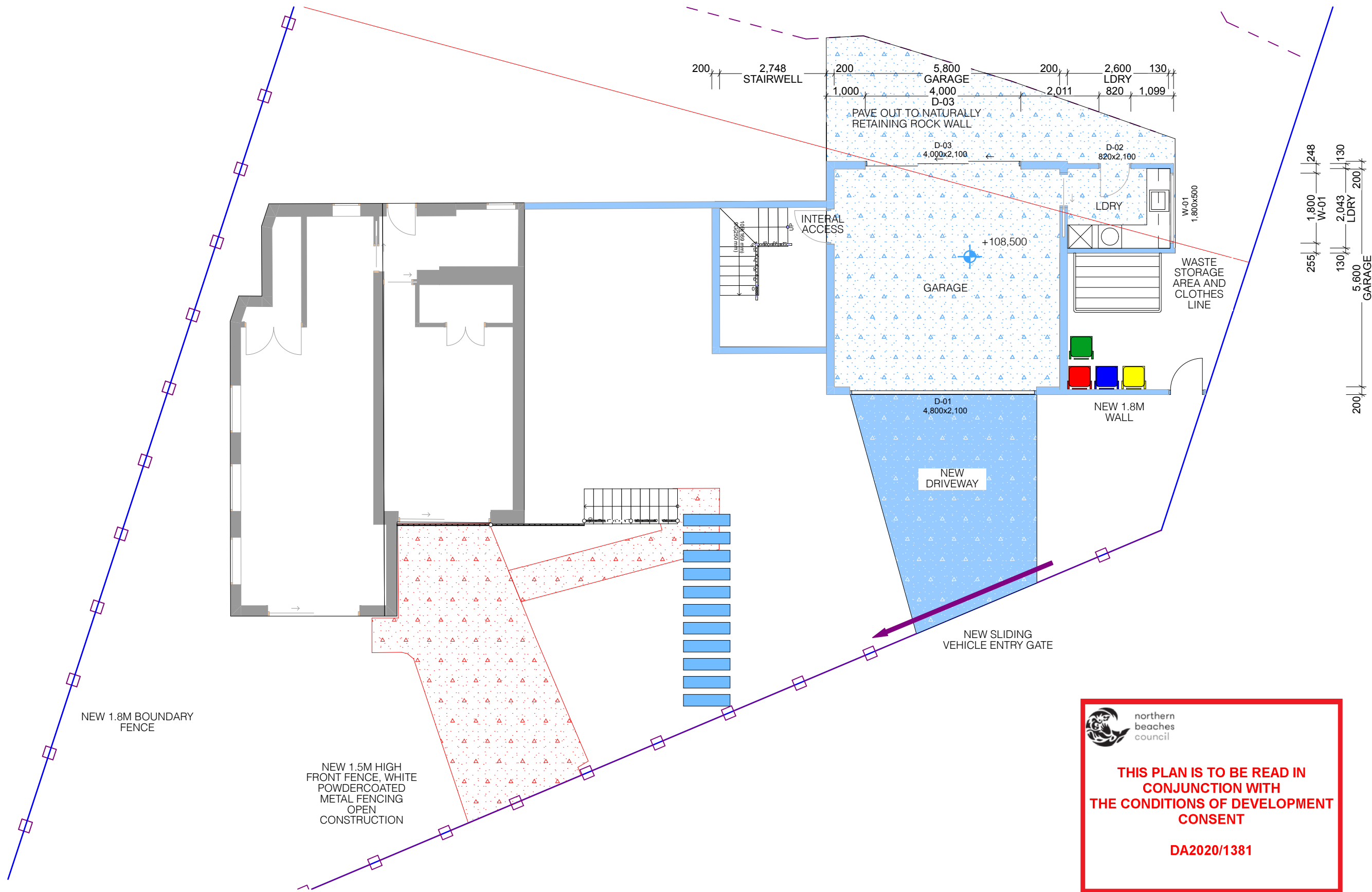

 northern beaches council

THIS PLAN IS TO BE READ IN CONJUNCTION WITH THE CONDITIONS OF DEVELOPMENT CONSENT

DA2020/1381

P-6

Lower Ground
1:100



General Notes
The Builder shall check all dimensions and levels on site prior to construction. Notify any errors, discrepancies or omissions to the designer. Drawings shall not be used for construction purposes until issued for construction. Do not scale drawings. All boundaries and contours subject to the survey provided by Land Surveyors. All construction materials and glazing levels as per BASIX requirements. All work shall comply with the Building Code of Australia, the rules and requirements of the Water Board, Council and the relevant Standards Association of Australia codes and specifications.

COPYRIGHT OF YOUR BEAUTIFUL HOME
ABN 70 613 352 319

Contact: Stacey Holden
Address: Unit 15, 28-34 Roseberry Street Balgowlah NSW 2093
P 0418 881 898 | E stacey@yourbeautifulhome.com.au | W yourbeautifulhome.com.au

PROJECT :	HANSON RENOVATION
CLIENT :	ELIZABETH & BEN HANSON
SITE :	13 KALIANNA CRESCENT BEACON HILL 2100
SITE :	LOT 6 D.P. 25924 668.3m2

DEVELOPMENT APPLICATION		
DATE :	12/2/21	Proposed Floor Plans
PROJECT NO:	200120	Proposed Lower Ground Floor
DRAWN BY:	SH	DA09

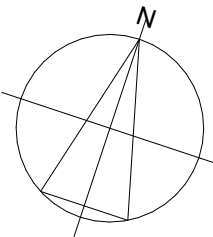

 northern
beaches
council

**THIS PLAN IS TO BE READ IN
CONJUNCTION WITH
THE CONDITIONS OF DEVELOPMENT
CONSENT**

DA2020/1381

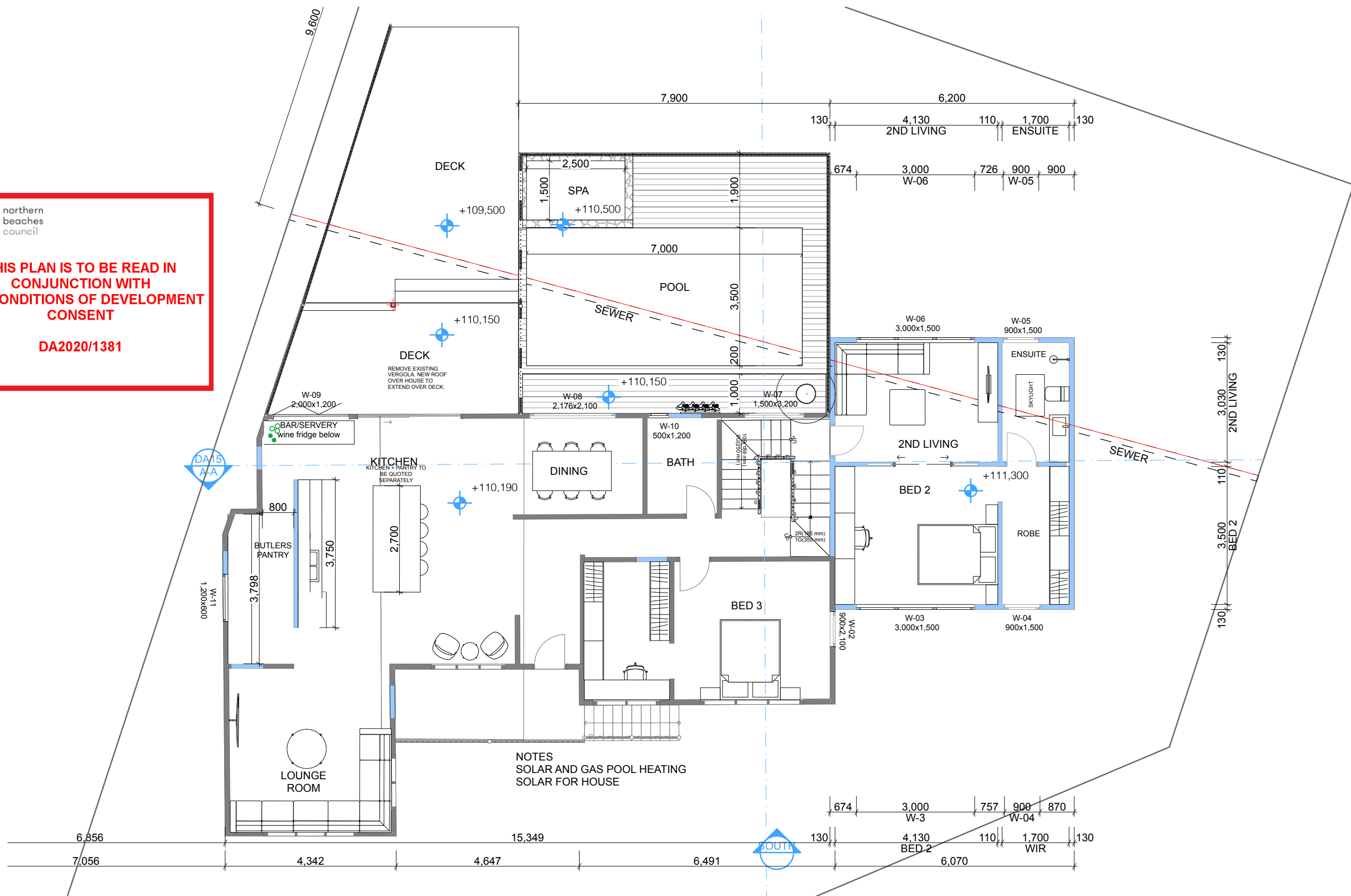

P-7

Ground Floor
1:100

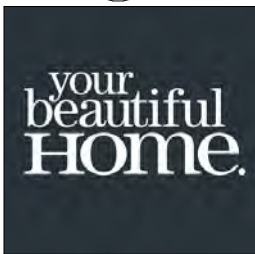

General Notes
The Builder shall check all dimensions and levels on site prior to construction. Notify any errors, discrepancies or omissions to the designer. Drawings shall not be used for construction purposes until issued for construction. Do not scale drawings. All boundaries and contours subject to the survey provided by Land Surveyors. All construction materials and glazing levels as per BASIX requirements. All work shall comply with the Building Code of Australia, the rules and requirements of the Water Board, Council and the relevant Standards Association of Australia codes and specifications.

COPYRIGHT OF YOUR BEAUTIFUL HOME
ABN 70 613 352 319

Contact: Stacey Holden
Address: Unit 15, 28-34 Roseberry Street Balgowlah NSW 2093
P 0418 881 898 | E stacey@yourbeautifulhome.com.au | W yourbeautifulhome.com.au

PROJECT :	HANSON RENOVATION
CLIENT :	ELIZABETH & BEN HANSON
SITE :	13 KALIANNA CRESCENT BEACON HILL 2100
SITE :	LOT 6 D.P. 25924 668.3m2

DEVELOPMENT APPLICATION	
DATE :	12/2/21
PROJECT NO:	200120
DRAWN BY:	SH
Proposed Floor Plans	
Proposed Ground Floor	
DA10	

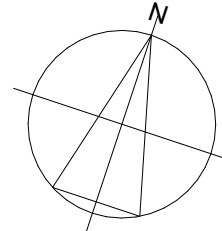

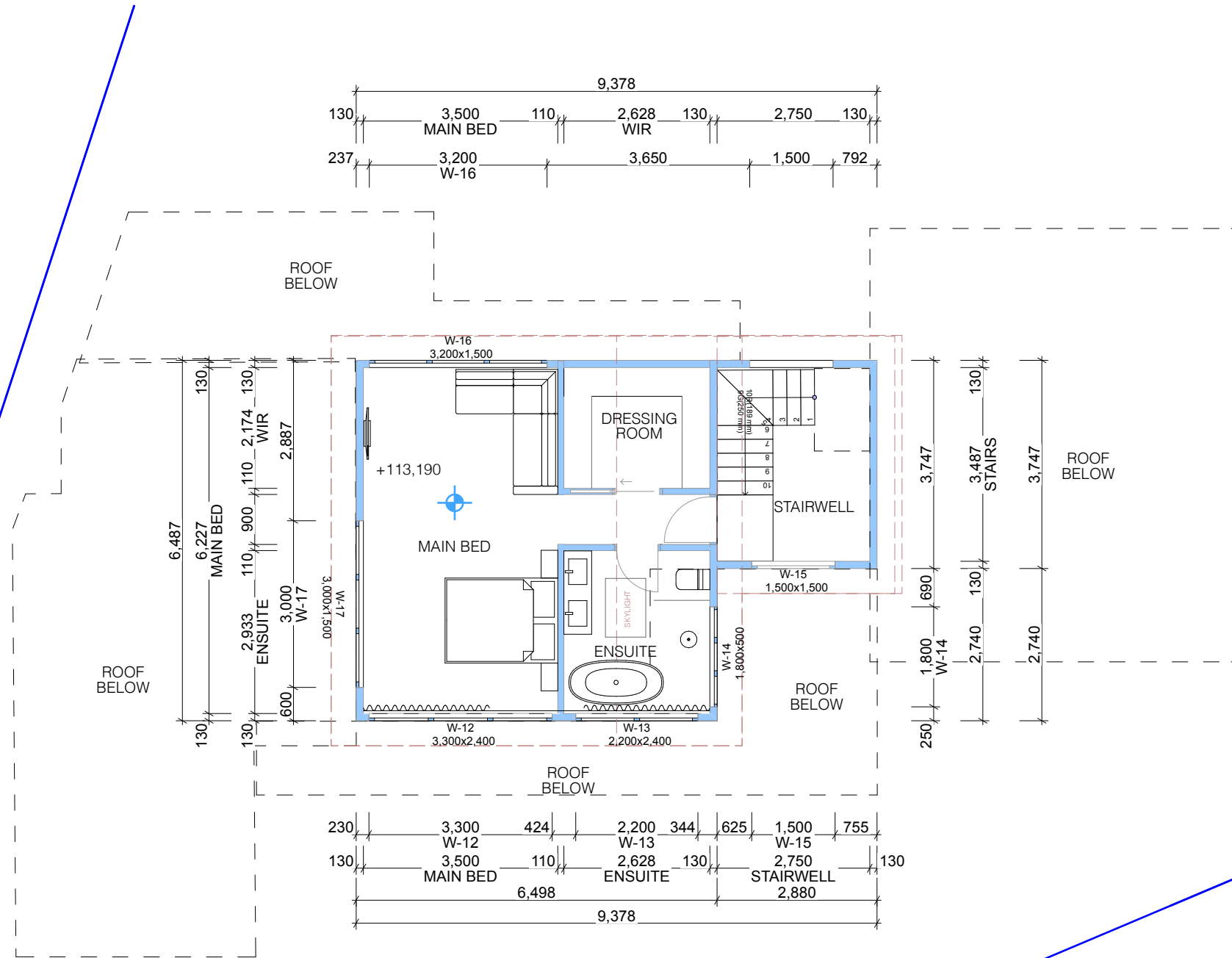

P-8 Proposed 2nd Floor
1:100

 northern
beaches
council

**THIS PLAN IS TO BE READ IN
CONJUNCTION WITH
THE CONDITIONS OF DEVELOPMENT
CONSENT**

DA2020/1381



General Notes
The Builder shall check all dimensions and levels on site prior to construction.
Notify any errors, discrepancies or omissions to the designer. Drawings shall not be used for construction purposes until issued for construction. Do not scale drawings. All boundaries and contours subject to the survey provided by Land Surveyors. All construction materials and glazing levels as per BASIX requirements. All work shall comply with the Building Code of Australia, the rules and requirements of the Water Board, Council and the relevant Standards Association of Australia codes and specifications.

COPYRIGHT OF YOUR BEAUTIFUL HOME
ABN 70 613 352 319

Contact: Stacey Holden
Address: Unit 15, 28-34 Roseberry Street Balgowlah NSW 2093
P 0418 881 898 | E stacey@yourbeautifulhome.com.au | W yourbeautifulhome.com.au

PROJECT :	HANSON RENOVATION
CLIENT :	ELIZABETH & BEN HANSON
SITE :	13 KALIANNA CRESCENT BEACON HILL 2100
SITE :	LOT 6 D.P. 25924 668.3m2

DEVELOPMENT APPLICATION		
DATE :	12/2/21	Proposed Floor Plans
PROJECT NO:	200120	Proposed First Floor
DRAWN BY:	SH	DA11

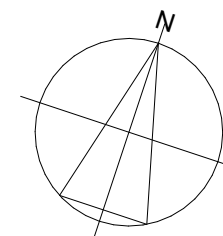



northern
beaches
council

THIS PLAN IS TO BE READ IN
CONJUNCTION WITH
THE CONDITIONS OF DEVELOPMENT
CONSENT

DA2020/1381

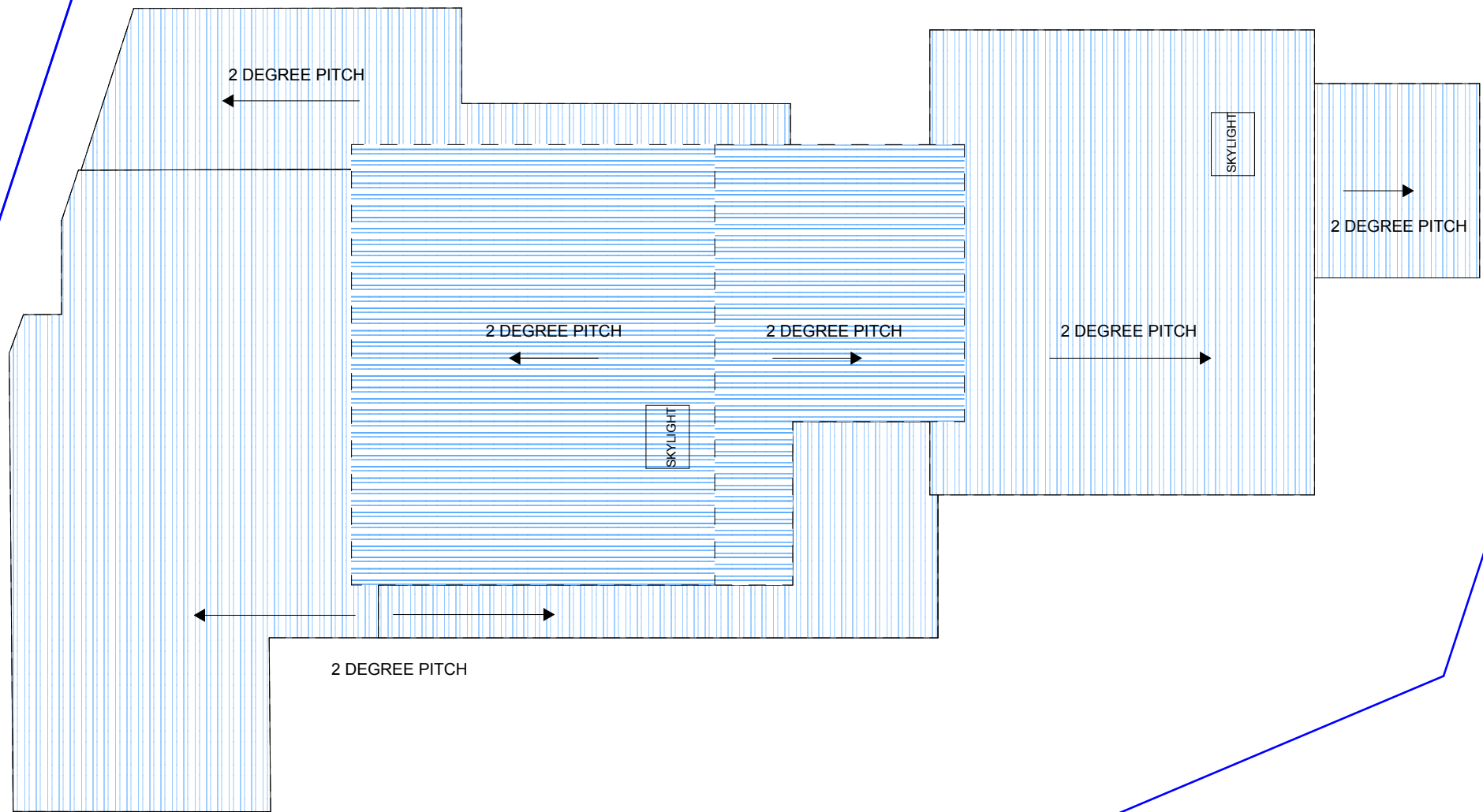

CRESCENT

P-09

Proposed Roof Plan
1:100



General Notes
The Builder shall check all dimensions and levels on site prior to construction.
Notify any errors, discrepancies or omissions to the designer. Drawings shall not be used for construction
purposes until issued for construction. Do not scale drawings. All boundaries and contours subject to the
survey provided by Land Surveyors. All construction materials and glazing levels as per BASIX
requirements. All work shall comply with the Building Code of Australia, the rules and requirements of the
Water Board, Council and the relevant Standards Association of Australia codes and specifications.

COPYRIGHT OF YOUR BEAUTIFUL HOME
ABN 70 613 352 319

Contact: Stacey Holden
Address: Unit 15, 28-34 Roseberry Street Balgowlah NSW 2093
P 0418 881 898 | E stacey@yourbeautifulhome.com.au | W yourbeautifulhome.com.au

PROJECT :	HANSON RENOVATION
CLIENT :	ELIZABETH & BEN HANSON
SITE :	13 KALIANNA CRESCENT BEACON HILL 2100
SITE :	LOT 6 D.P. 25924 668.3m2

DEVELOPMENT APPLICATION		
DATE :	12/2/21	Proposed Floor Plans
PROJECT NO:	200120	Proposed Roof Plan
DRAWN BY:	SH	DA12

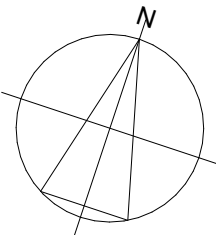

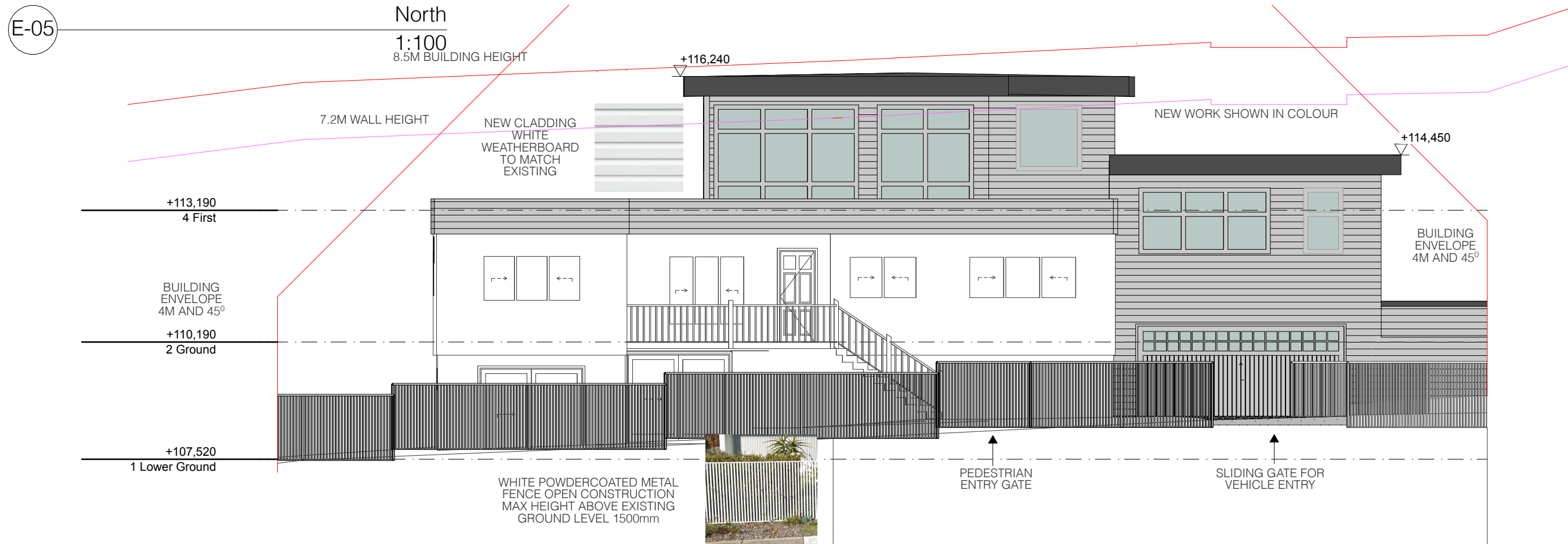

E-06

South
1:100

your beautiful Home.

General Notes
The Builder shall check all dimensions and levels on site prior to construction. Notify any errors, discrepancies or omissions to the designer. Drawings shall not be used for construction purposes until issued for construction. Do not scale drawings. All boundaries and contours subject to the survey provided by Land Surveyors. All construction materials and glazing levels as per BASIX requirements. All work shall comply with the Building Code of Australia, the rules and requirements of the Water Board, Council and the relevant Standards Association of Australia codes and specifications.

COPYRIGHT OF YOUR BEAUTIFUL HOME
ABN 70 613 352 319

Contact: Stacey Holden
Address: Unit 15, 28-34 Roseberry Street Balgowlah NSW 2093
P 0418 881 898 | E stacey@yourbeautifulhome.com.au | W yourbeautifulhome.com.au

PROJECT :	HANSON RENOVATION
CLIENT :	ELIZABETH & BEN HANSON
SITE :	13 KALIANNA CRESCENT BEACON HILL 2100
SITE :	LOT 6 D.P. 25924 668.3m2

DEVELOPMENT APPLICATION		
DATE :	12/2/21	Proposed Elevations & Sections
PROJECT NO:	200120	South & North
DRAWN BY:	SH	DA13

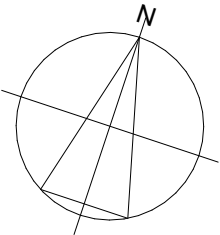

NEW WORK SHOWN IN COLOUR

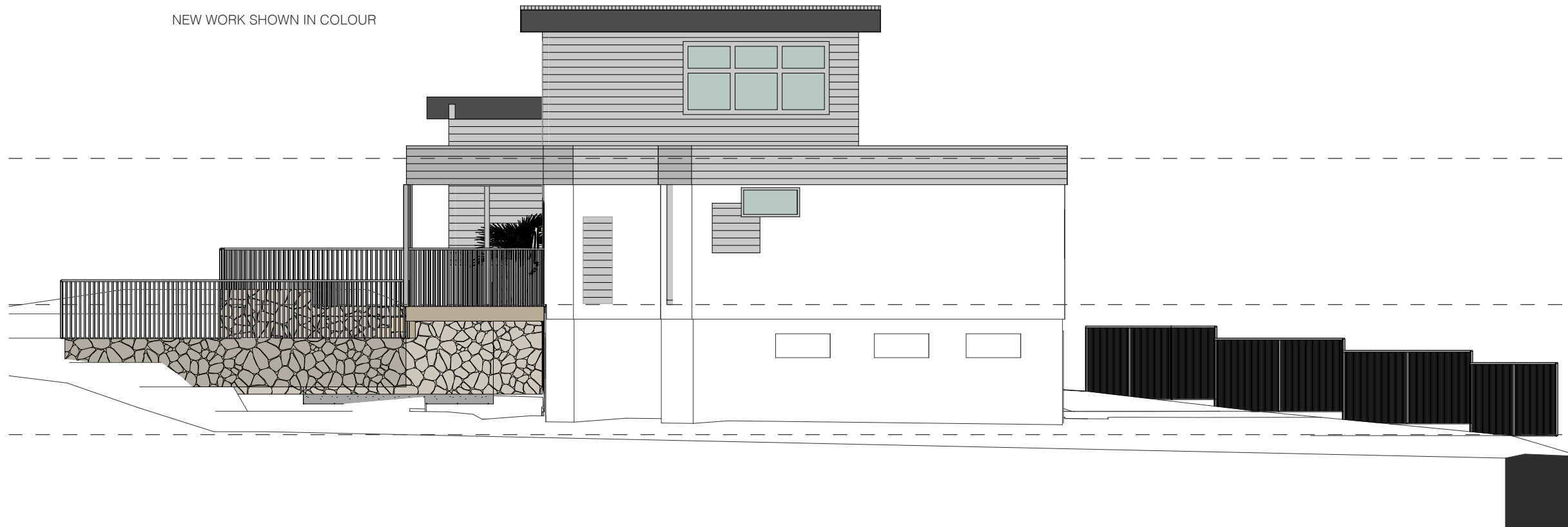

E-08

West
1:100

NEW WORK SHOWN IN COLOUR

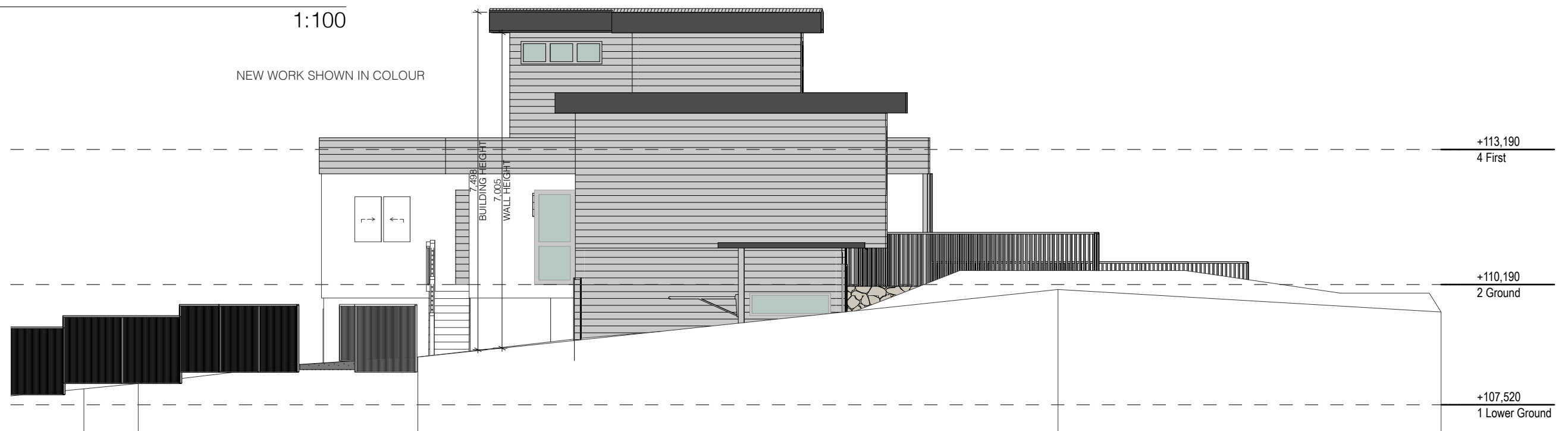

E-07

East
1:100

General Notes
The Builder shall check all dimensions and levels on site prior to construction. Notify any errors, discrepancies or omissions to the designer. Drawings shall not be used for construction purposes until issued for construction. Do not scale drawings. All boundaries and contours subject to the survey provided by Land Surveyors. All construction materials and glazing levels as per BASIX requirements. All work shall comply with the Building Code of Australia, the rules and requirements of the Water Board, Council and the relevant Standards Association of Australia codes and specifications.

COPYRIGHT OF YOUR BEAUTIFUL HOME
ABN 70 613 352 319

Contact: Stacey Holden
Address: Unit 15, 28-34 Roseberry Street Balgowlah NSW 2093
P 0418 881 898 | E stacey@yourbeautifulhome.com.au | W yourbeautifulhome.com.au

PROJECT : HANSON RENOVATION

CLIENT : ELIZABETH & BEN HANSON

SITE : 13 KALIANNA CRESCENT BEACON HILL 2100

SITE : LOT 6 D.P. 25924 668.3m2

DEVELOPMENT APPLICATION

DATE : 12/2/21 Proposed Elevations & Sections

PROJECT NO: 200120 **East & West**

DRAWN BY: SH **DA14**

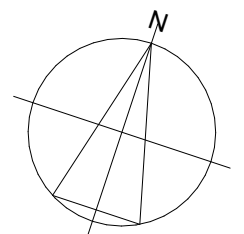

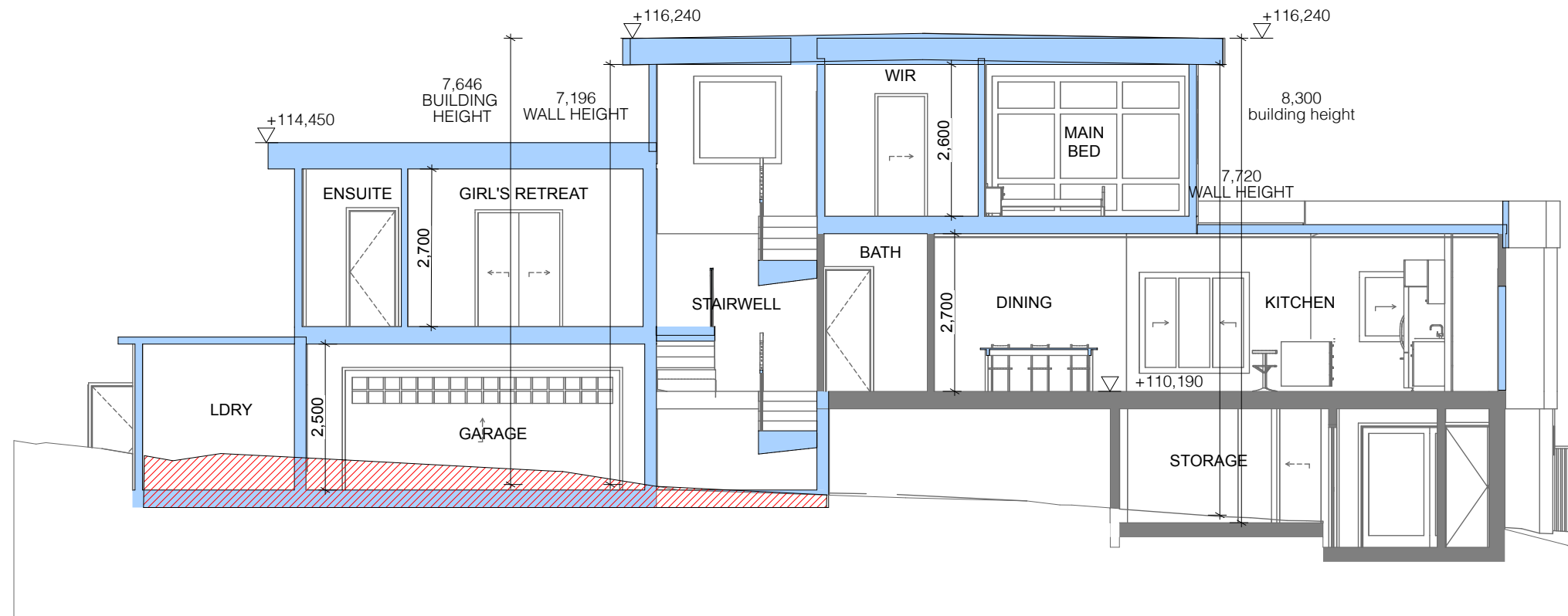

A-A Section
1:100

northern
beaches
council

**THIS PLAN IS TO BE READ IN
CONJUNCTION WITH
THE CONDITIONS OF DEVELOPMENT
CONSENT**

DA2020/1381

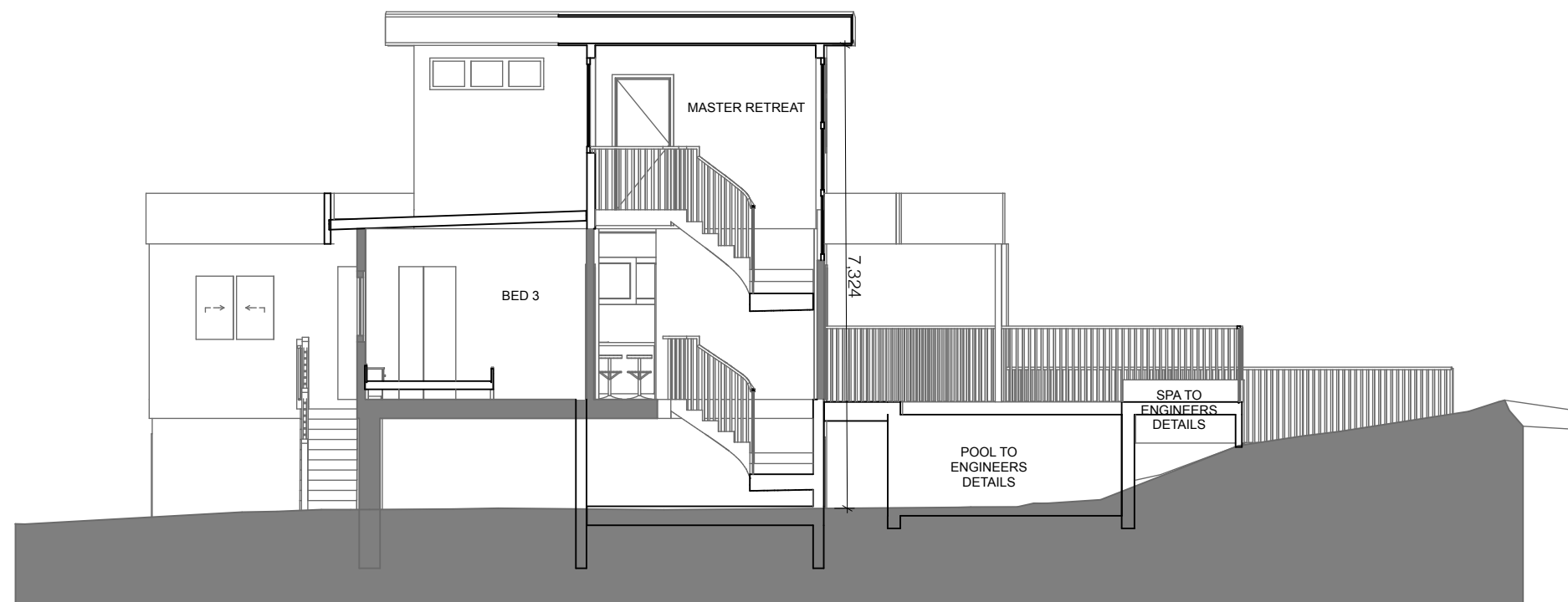

B-B Section
1:100

your
beautiful
Home.

General Notes
The Builder shall check all dimensions and levels on site prior to construction.
Notify any errors, discrepancies or omissions to the designer. Drawings shall not be used for construction
purposes until issued for construction. Do not scale drawings. All boundaries and contours subject to the
survey provided by Land Surveyors. All construction materials and glazing levels as per BASIX
requirements. All work shall comply with the Building Code of Australia, the rules and requirements of the
Water Board, Council and the relevant Standards Association of Australia codes and specifications.

COPYRIGHT OF YOUR BEAUTIFUL HOME
ABN 70 613 352 319

Contact: Stacey Holden
Address: Unit 15, 28-34 Roseberry Street Balgowlah NSW 2093
P 0418 881 898 | **E** stacey@yourbeautifulhome.com.au | **W** yourbeautifulhome.com.au

PROJECT :	HANSON RENOVATION
CLIENT :	ELIZABETH & BEN HANSON
SITE :	13 KALIANNA CRESCENT BEACON HILL 2100
SITE :	LOT 6 D.P. 25924 668.3m2

DEVELOPMENT APPLICATION		
DATE :	12/2/21	Section
PROJECT NO:	200120	Sections
DRAWN BY:	SH	DA15

