

SJB Architects

Northern Beaches Avalon

PROPOSED TENNIS COURT & PAVILION
3 RIVERVIEW ROAD, AVALON
LOT 6/DP 3632

SJB Architects
Level 2, 490 Crown Street
Surry Hills NSW
2010 Australia
T 61 2 9380 9911
F 61 2 9380 9922

Project Number: 6388
Date: 30.08.2021

Contents

Sheet No	Sheet Name	Rev
0001	COVER	8
0100	EXISTING SITE PLAN	8
0101	PROPOSED SITE PLAN	8
0200	LOWER PAVILION PLAN	8
0201	PAVILION & COURT PLAN	8
0202	ROOF PLAN	8
0501	ELEVATIONS NORTH	8
0502	ELEVATIONS EAST & WEST	8
0503	ELEVATIONS SOUTH	8
0601	SECTIONS AA & BB	8
0602	SECTIONS CC	8
3001	SHADOW ANALYSIS	8
6001	WASTE MANAGEMENT SITE PLAN	8





2 LOCATION PLAN
NTS



1 EXISTING SITE PLAN
1 : 300

In accepting and utilising this document the recipient agrees that SJB Architecture (NSW) Pty. Ltd. ACN 081 094 724 T/A SJB Architects, retain all common law, statutory law and other rights including copyright and intellectual property rights. The recipient agrees not to use this document for any purpose other than its intended use, to waive all claims against SJB Architects resulting from unauthorised changes, or to reuse the document on other projects without prior written consent from SJB Architects. Under no circumstances shall transfer of this document be deemed a sale. SJB Architects makes no warranties of fitness for any purpose. The Builder/Contractor shall verify job dimensions prior to any work commencing. Use figured dimensions only. Do not scale drawings.
Nominated Architects: Adam Haddow-7188 | John Pradel-7004

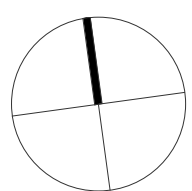

Rev	Date	Revision	By	Chk.
1	13.04.2021	Draft DA Issue	JP	MM
2	14.05.2021	For Client Review	AH	DM
5	19.06.2021	Draft DA Issue	AH	DM
6	21.06.2021	Issue for DA	AH	DM
7	26.07.2021	Issue for DA	AH	DM
8	30.08.2021	Issue for DA	AH	DM

Project
Northern Beaches Avalon
PROPOSED TENNIS COURT & PAVILION
3 RIVERVIEW ROAD, AVALON
Drawing Name
EXISTING SITE PLAN

Date	Scale	Sheet Size
30.08.2021	1 : 300	@ A1
Drawn	Chk.	Job No.
CP	AH	6388
Drawing No.		Revision
DA-0100		/ 8

FOR APPROVAL

SJB Architects
L2, 490 Crown St
Surry Hills NSW
2010 Australia
T 61 2 9380 9911
www.sjb.com.au



2 LOCATION PLAN
NTS

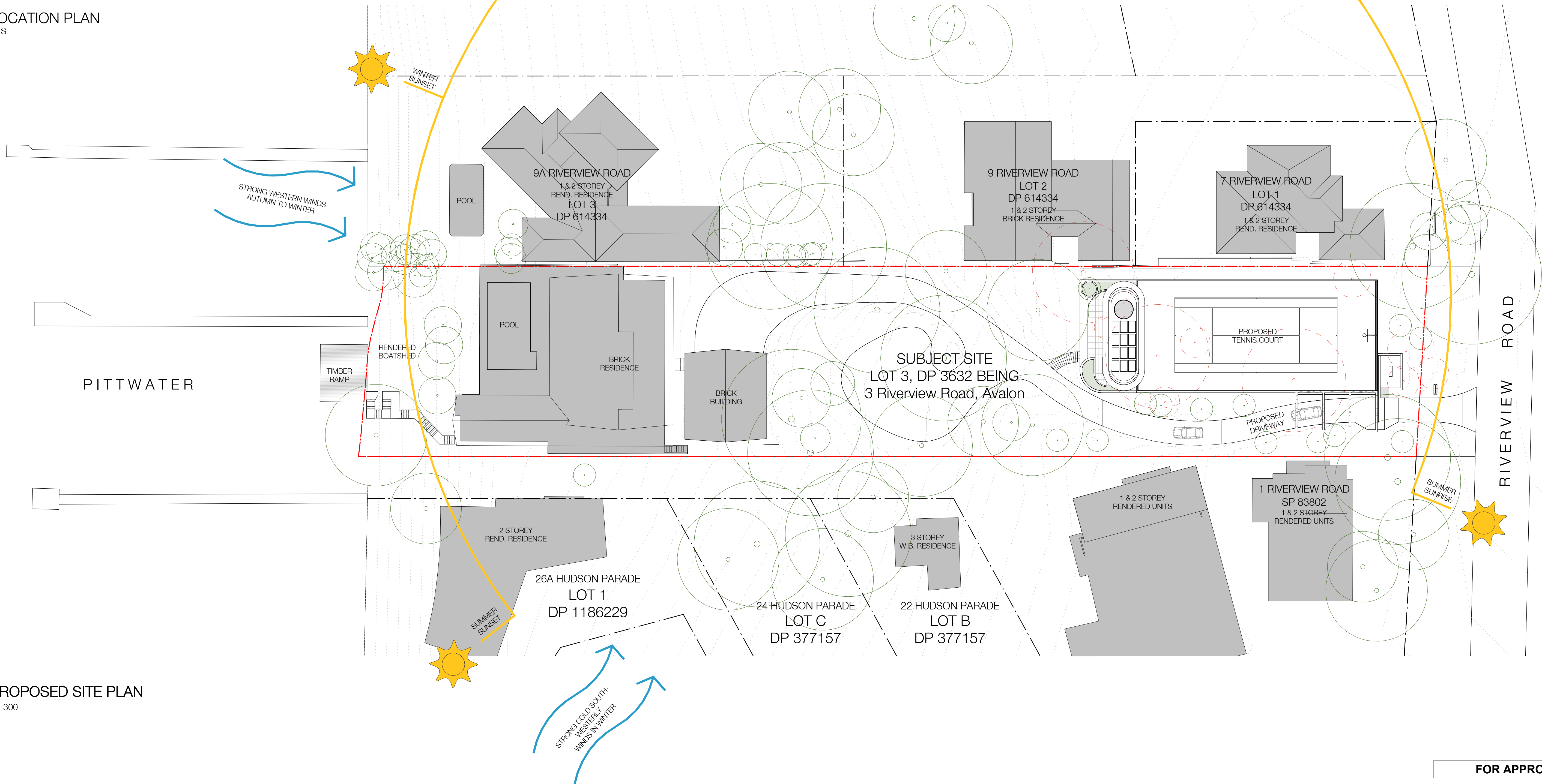

1 PROPOSED SITE PLAN
1 : 300

In accepting and utilising this document the recipient agrees that SJB Architecture (NSW) Pty. Ltd. ACN 081 094 724 T/A SJB Architects, retain all common law, statutory law and other rights including copyright and intellectual property rights. The recipient agrees not to use this document for any purpose other than its intended use, to waive all claims against SJB Architects resulting from unauthorised changes, or to reuse the document on other projects without prior written consent from SJB Architects. Under no circumstances shall transfer of this document be deemed a sale. SJB Architects makes no warranties of fitness for any purpose. The Builder/Contractor shall verify job dimensions prior to any work commencing. Use figured dimensions only. Do not scale drawings.
Nominated Architects: Adam Haddow-7188 | John Pradel-7004

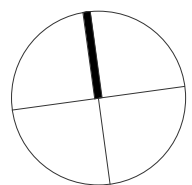

Rev	Date	Revision	By	Chk.
1	13.04.2021	Draft DA Issue	JP	MM
2	14.05.2021	For Client Review	AH	DM
5	19.06.2021	Draft DA Issue	AH	DM
6	21.06.2021	Issue for DA	AH	DM
7	26.07.2021	Issue for DA	AH	DM
8	30.08.2021	Issue for DA	AH	DM

Project
Northern Beaches Avalon
PROPOSED TENNIS COURT & PAVILION
3 RIVERVIEW ROAD, AVALON
Drawing Name
PROPOSED SITE PLAN

Date
30.08.2021
Scale
1 : 300
Sheet Size
@ A1
Drawn
CP
Chk.
AH
Job No.
6388
Revision
/ 8
Drawing No.
DA-0101

FOR APPROVAL

SJB Architects
L2, 490 Crown St
Surry Hills NSW
2010 Australia
T 61 2 9380 9911
www.sjb.com.au



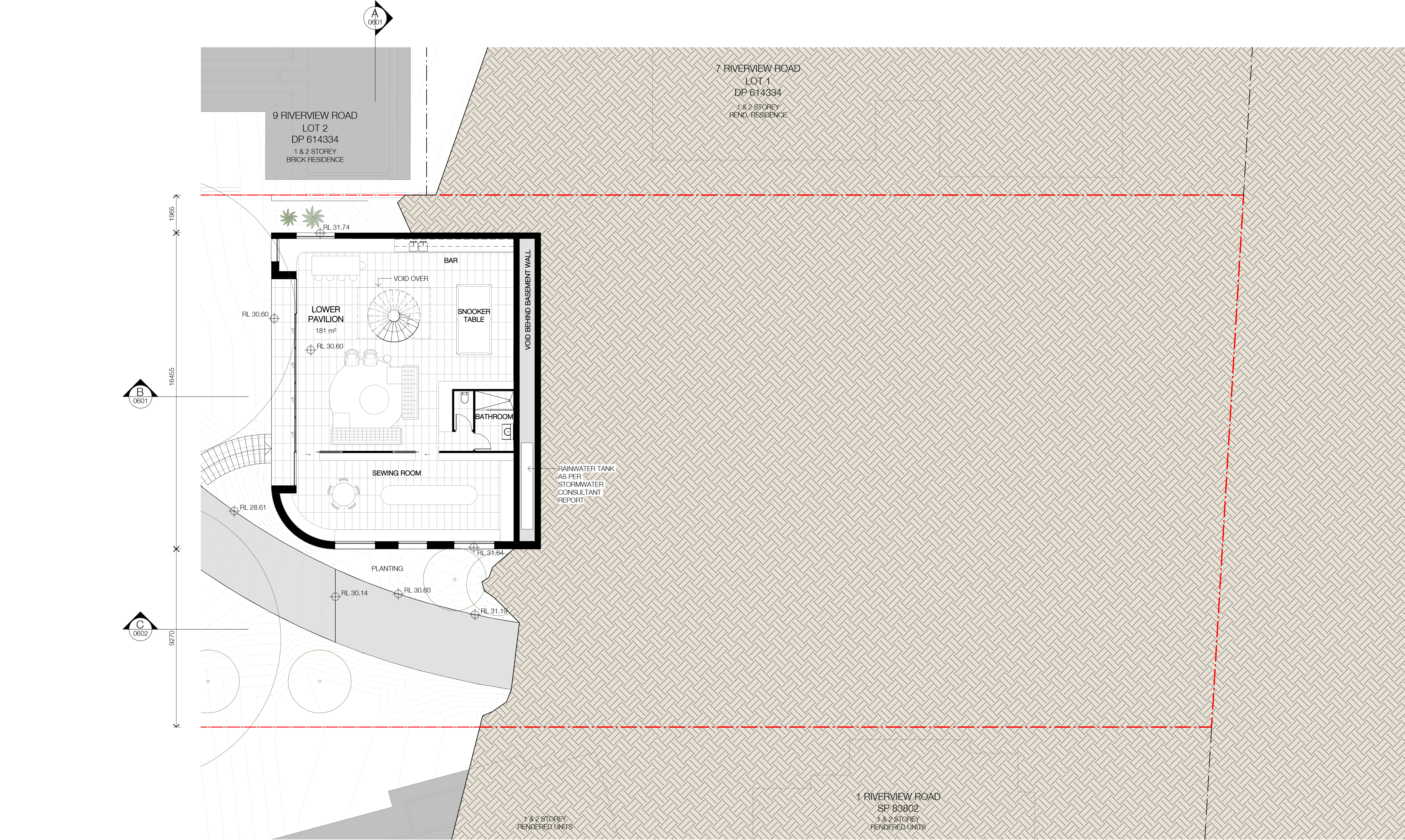

In accepting and utilising this document the recipient agrees that SJB Architecture (NSW) Pty. Ltd. ACN 081 094 724 T/A SJB Architects, retain all common law, statutory law and other rights including copyright and intellectual property rights. The recipient agrees not to use this document for any purpose other than its intended use, to waive all claims against SJB Architects resulting from unauthorised changes, or to reuse the document on other projects without prior written consent from SJB Architects. Under no circumstances shall transfer of this document be deemed a sale. SJB Architects makes no warranties of fitness for any purpose. The Builder/Contractor shall verify job dimensions prior to any work commencing. Use figured dimensions only. Do not scale drawings.

Nominated Architects: Adam Haddow-7188 | John Pradel-7004

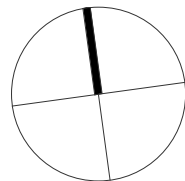

Rev	Date	Revision	By	Chk.
1	13.04.2021	Draft DA Issue	JP	MM
2	14.05.2021	For Client Review	AH	DM
3	28.05.2021	For Client Review	AH	DM
4	10.06.2021	For Client Review	AH	DM
5	18.06.2021	Draft DA Issue	AH	DM
6	21.06.2021	Issue for DA	AH	DM
7	26.07.2021	Issue for DA	AH	DM
8	30.08.2021	Issue for DA	AH	DM

Project
Northern Beaches Avalon
PROPOSED TENNIS COURT & PAVILION
3 RIVERVIEW ROAD, AVALON
Drawing Name
LOWER PAVILION PLAN

Date	Scale	Sheet Size
30.08.2021	1 : 100	@ A1
Drawn	Chk.	Job No.
CP	AH	6388
Drawing No.	Revision	
DA-0200	/ 8	

FOR APPROVAL

SJB Architects
L2, 490 Crown St
Surry Hills NSW
2010 Australia
T 61 2 9380 9911
www.sjb.com.au



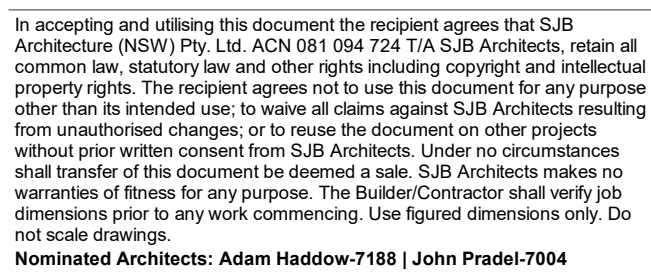

953

[illegible]

SJB Architects
L2, 490 Crown St
Surry Hills NSW
2010 Australia
T 61 2 9380 9911
www.sjb.com.au



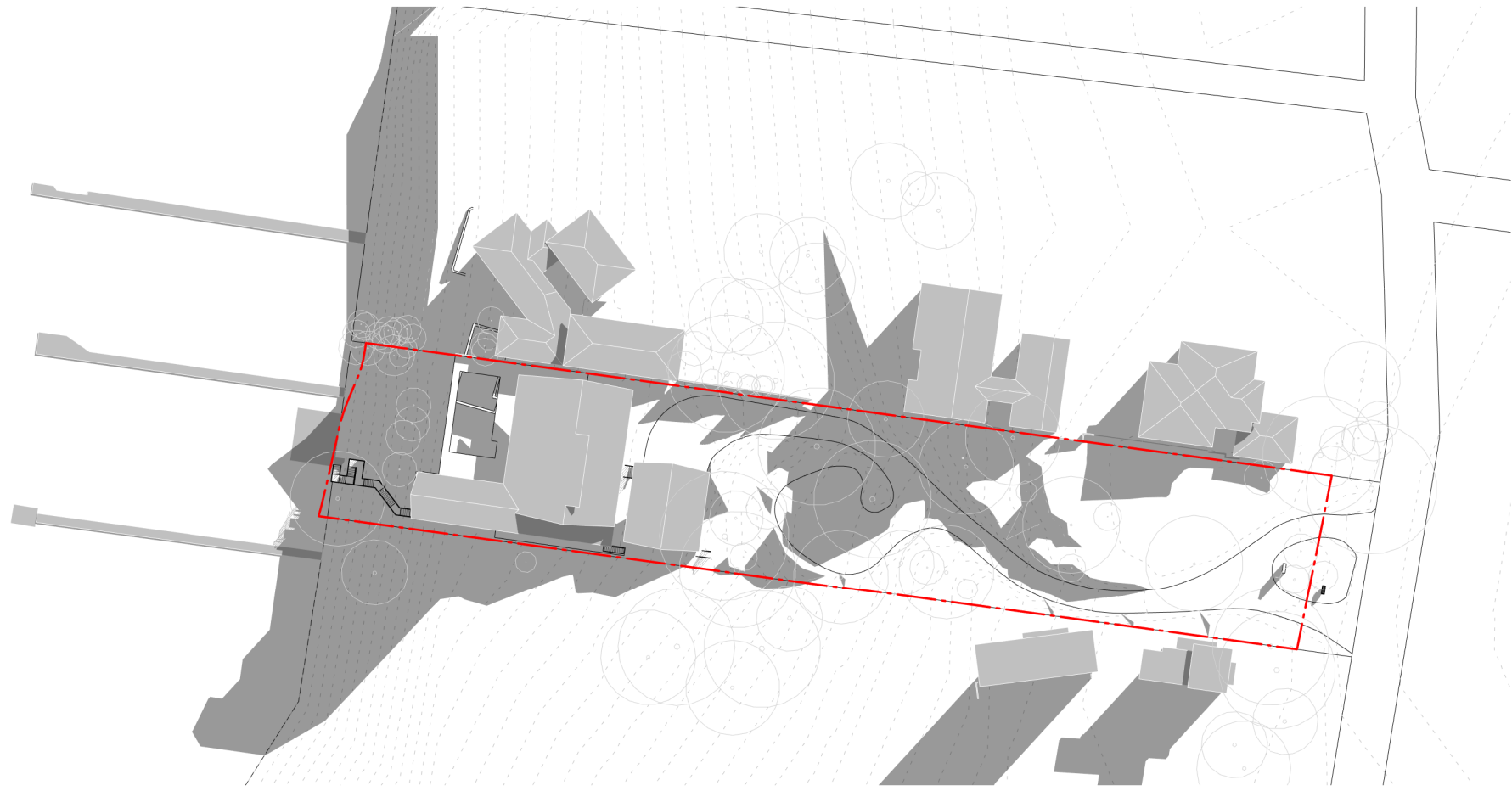

4
0503
EXISTING SHADOW - 9AM
1 : 1000

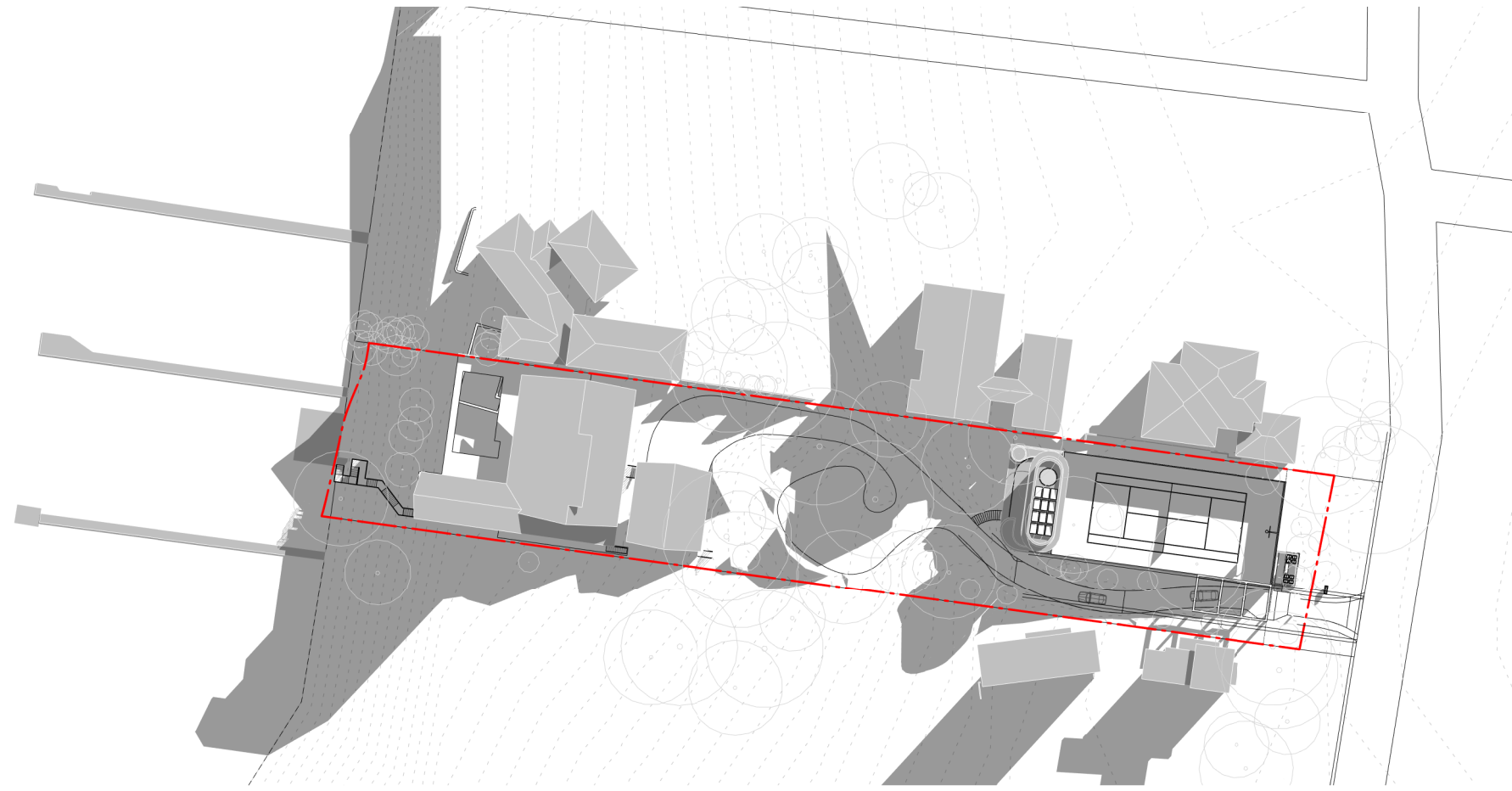

1
0503
PROPOSED SHADOW - 9AM
1 : 1000

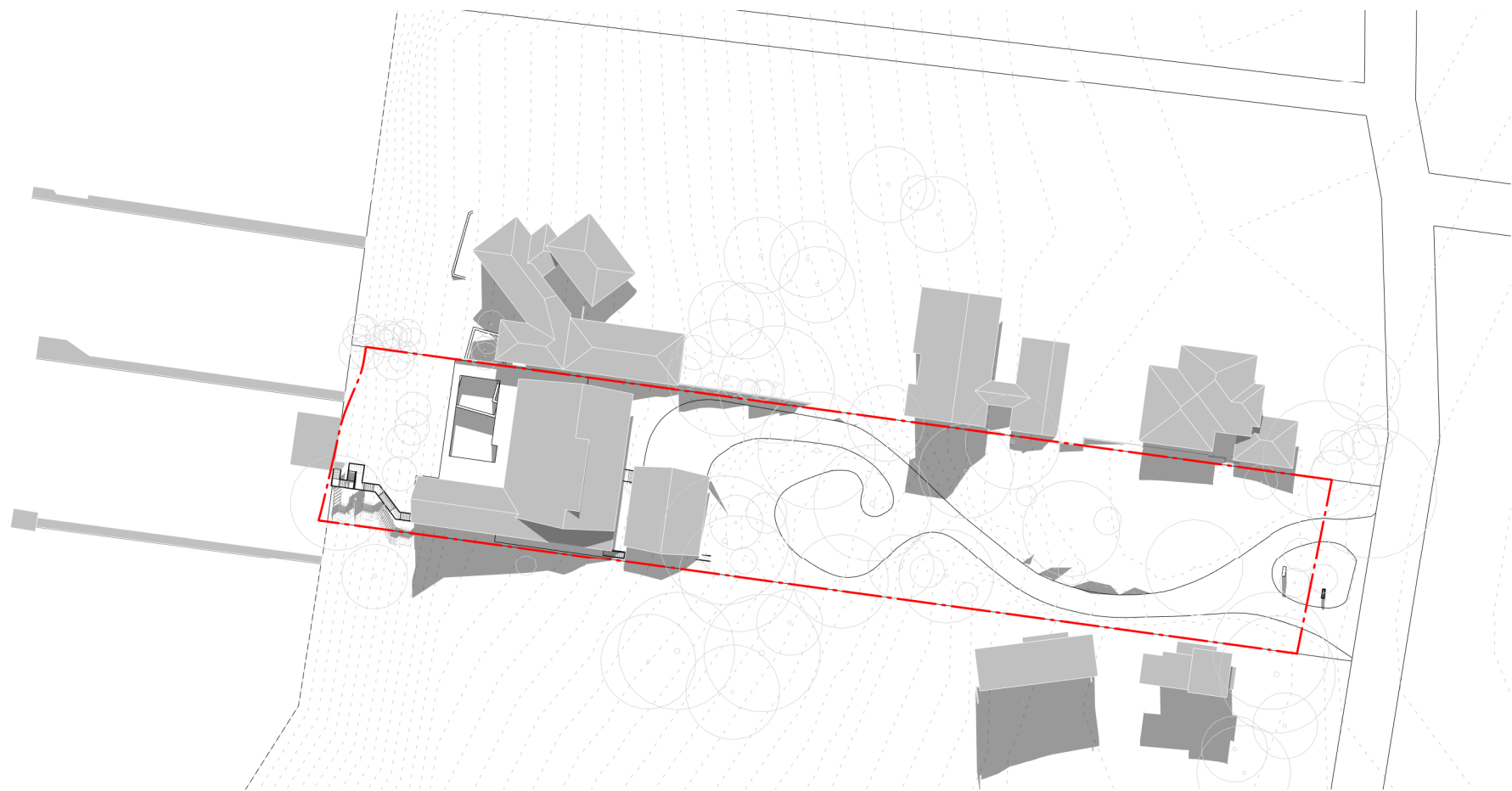

5
0503
EXISTING SHADOW - 12 NOON
1 : 1000

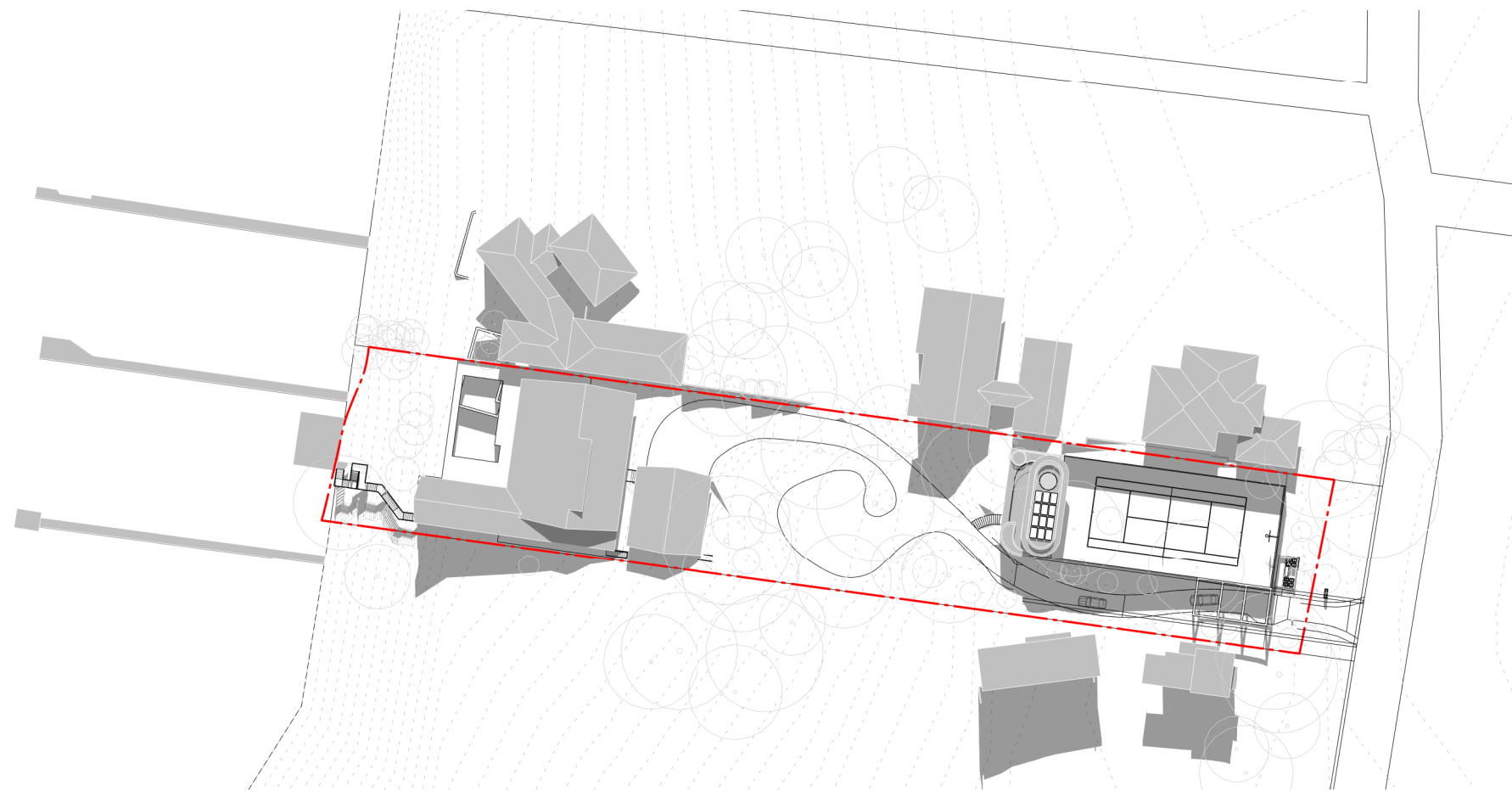

2
0503
PROPOSED SHADOW - 12 NOON
1 : 1000

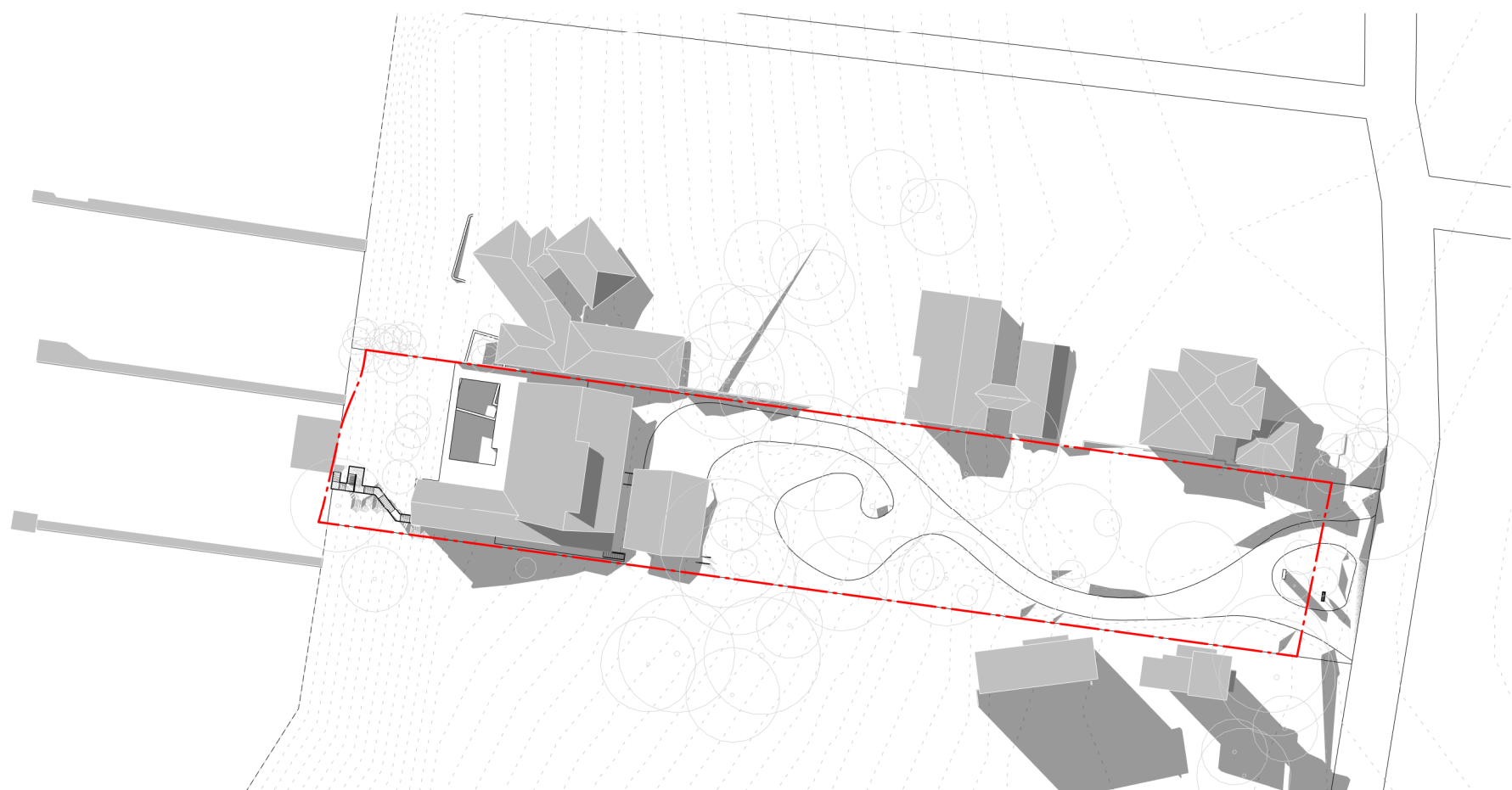

6
0503
EXISTING SHADOW - 3PM
1 : 1000

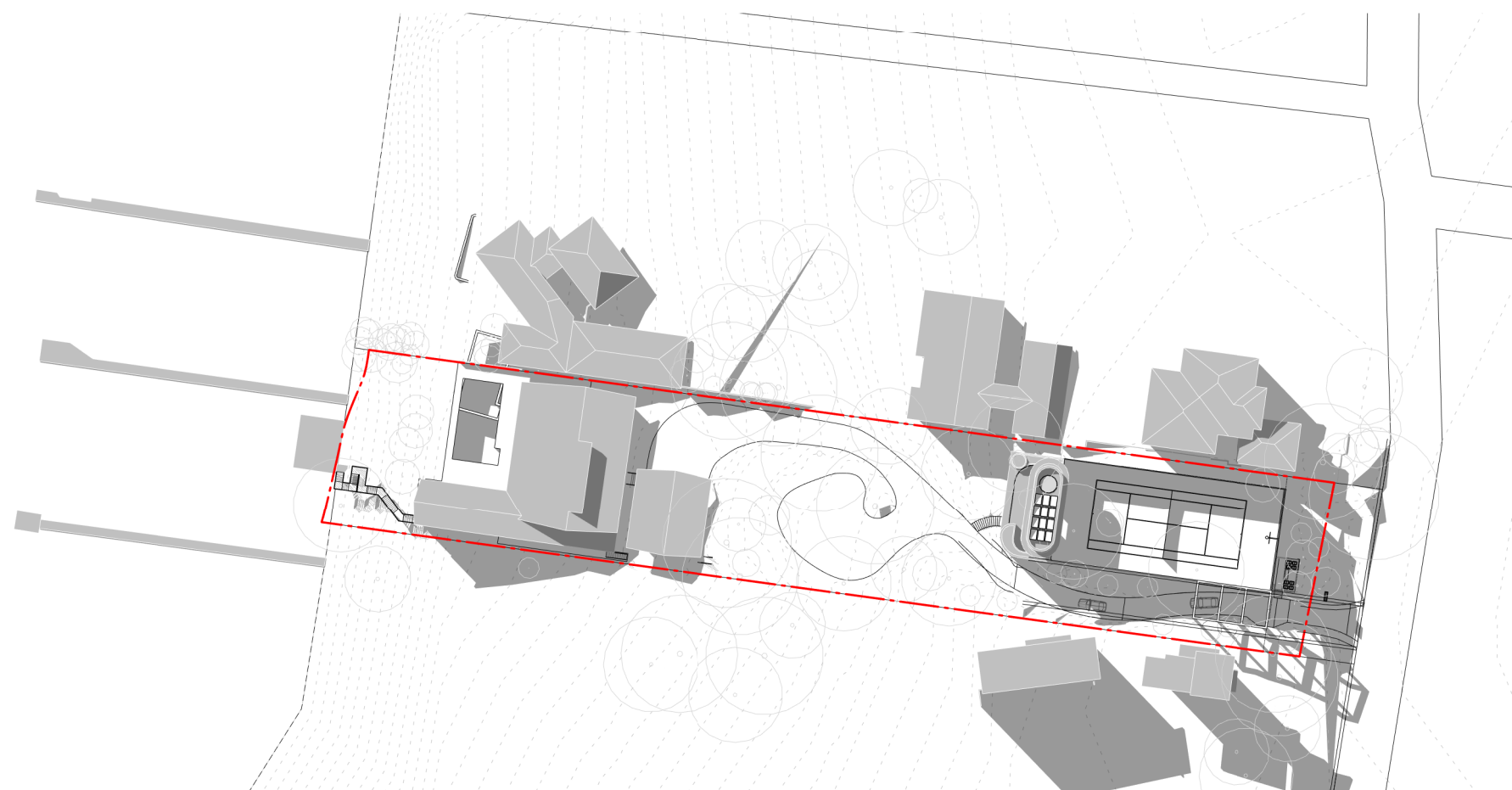

3
0503
PROPOSED SHADOW - 3PM
1 : 1000

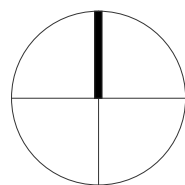

Rev	Date	Revision	By	Chk.
1	13.04.2021	Draft DA Issue	JP	MM
7	28.07.2021	Issue for DA	AH	DM
8	30.08.2021	Issue for DA	AH	DM

Project
Northern Beaches Avalon
PROPOSED TENNIS COURT & PAVILION
3 RIVERVIEW ROAD, AVALON
Drawing Name
SHADOW ANALYSIS

Date	Scale	Sheet Size
30.08.2021	1 : 1000	@ A1
Drawn	Chk.	Job No.
CP	AH	6388
Drawing No.	Revision	
DA-3001	/ 8	





1 NORTH ELEVATION - EXISTING
1 : 300



2 NORTH ELEVATION - PROPOSED
1 : 300

- FINISHES**
- 1 TIMBER ARBOR & POSTS
 - 2 SANDSTONE CLADDING - BROKEN TILES
 - 3 RETRACTABLE TENNIS COURT NET CURTAIN
 - 4 FIXED TENNIS COURT FENCE WITH CLIMBING PLANTS
 - 5 COLOURED CONCRETE - LIGHT GREY
 - 6 WINDOWS | POWDERCOATED ALUMINIUM
 - 7 FENCE, GATE & BALUSTRADE | POWDERCOATED METAL

NOTE: LANDSCAPING SHOWN INDICATIVE - REFER TO LANDSCAPING DRAWINGS FOR DETAILED DESIGN AND INFORMATION

In accepting and utilising this document the recipient agrees that SJB Architecture (NSW) Pty. Ltd. ACN 081 094 724 T/A SJB Architects, retain all common law, statutory law and other rights including copyright and intellectual property rights. The recipient agrees not to use this document for any purpose other than its intended use, to waive all claims against SJB Architects resulting from unauthorised changes, or to reuse the document on other projects without prior written consent from SJB Architects. Under no circumstances shall transfer of this document be deemed a sale. SJB Architects makes no warranties of fitness for any purpose. The Builder/Contractor shall verify job dimensions prior to any work commencing. Use figured dimensions only. Do not scale drawings.

Nominated Architects: Adam Haddow-7188 | John Pradel-7004

Rev	Date	Revision	By	Chk.
1	13.04.2021	Draft DA Issue	JP	MM
2	14.05.2021	For Client Review	AH	DM
5	19.06.2021	Draft DA Issue	AH	DM
6	21.06.2021	Issue for DA	AH	DM
7	26.07.2021	Issue for DA	AH	DM
8	30.08.2021	Issue for DA	AH	DM

Project
Northern Beaches Avalon
PROPOSED TENNIS COURT & PAVILION
3 RIVERVIEW ROAD, AVALON
Drawing Name
ELEVATIONS NORTH

Date
30.08.2021
Scale
1 : 300
Sheet Size
@ A1
Drawn
CP
Chk.
AH
Job No.
6388
Revision
/ 8
Drawing No.
DA-0501

FOR APPROVAL

SJB Architects
L2, 490 Crown St
Surry Hills NSW
2010 Australia
T 61 2 9380 9911
www.sjb.com.au



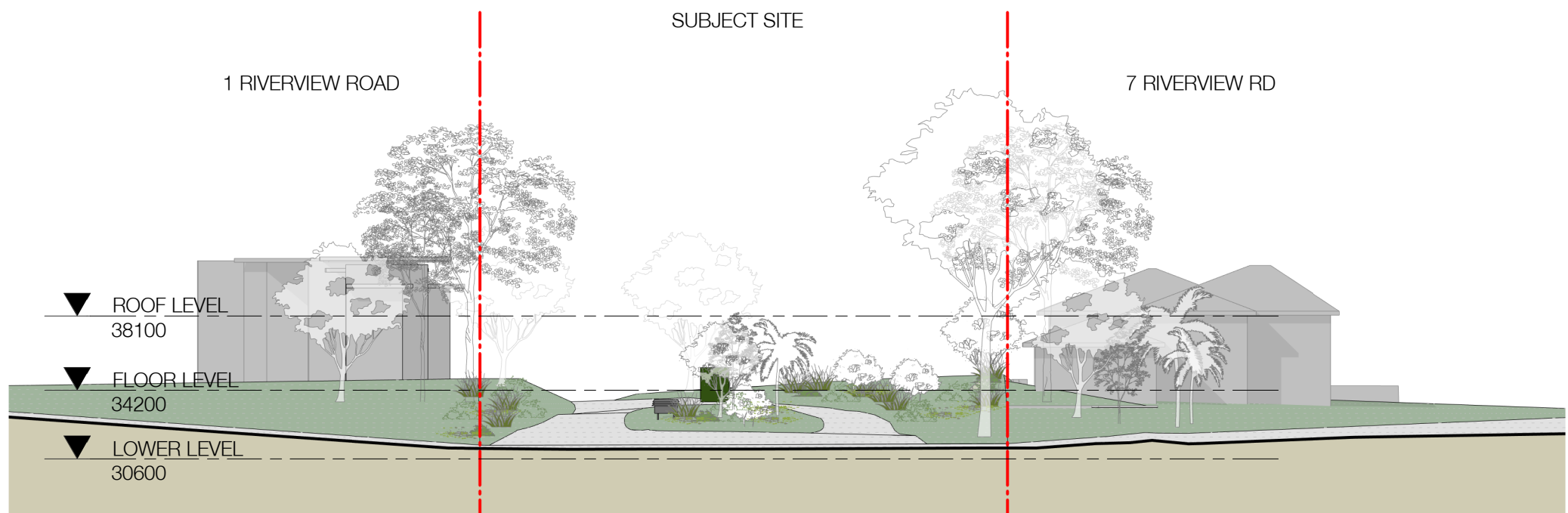

1 EAST ELEVATION - EXISTING
1 : 300

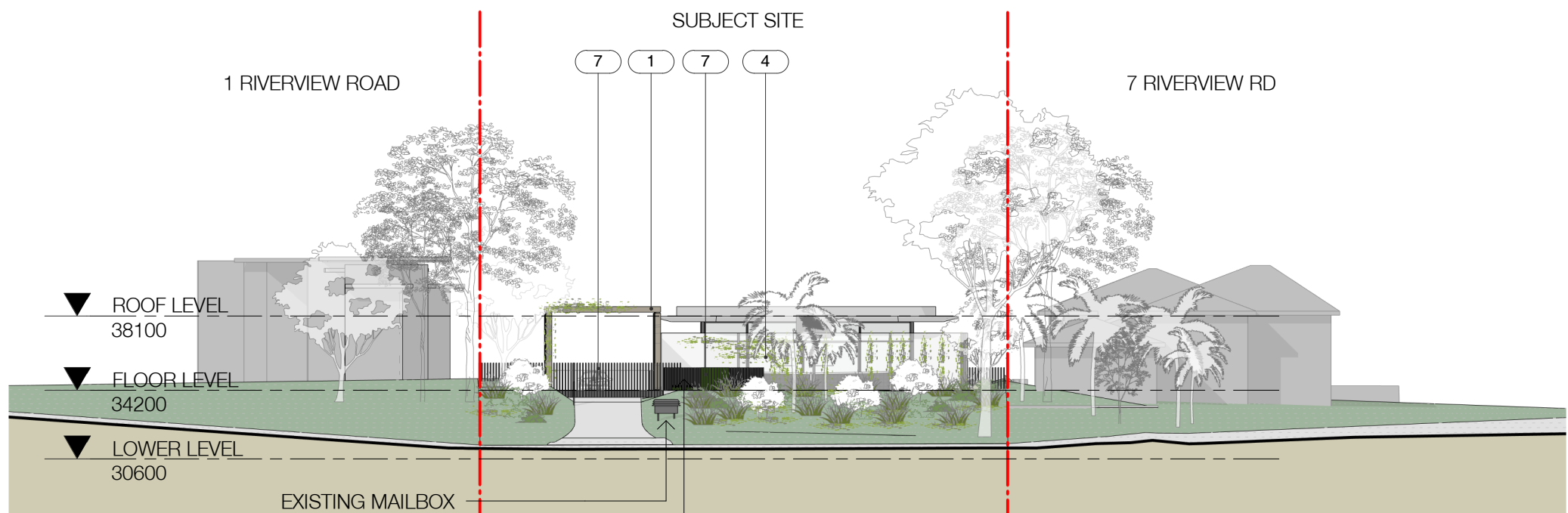

2 EAST ELEVATION - PROPOSED
1 : 300

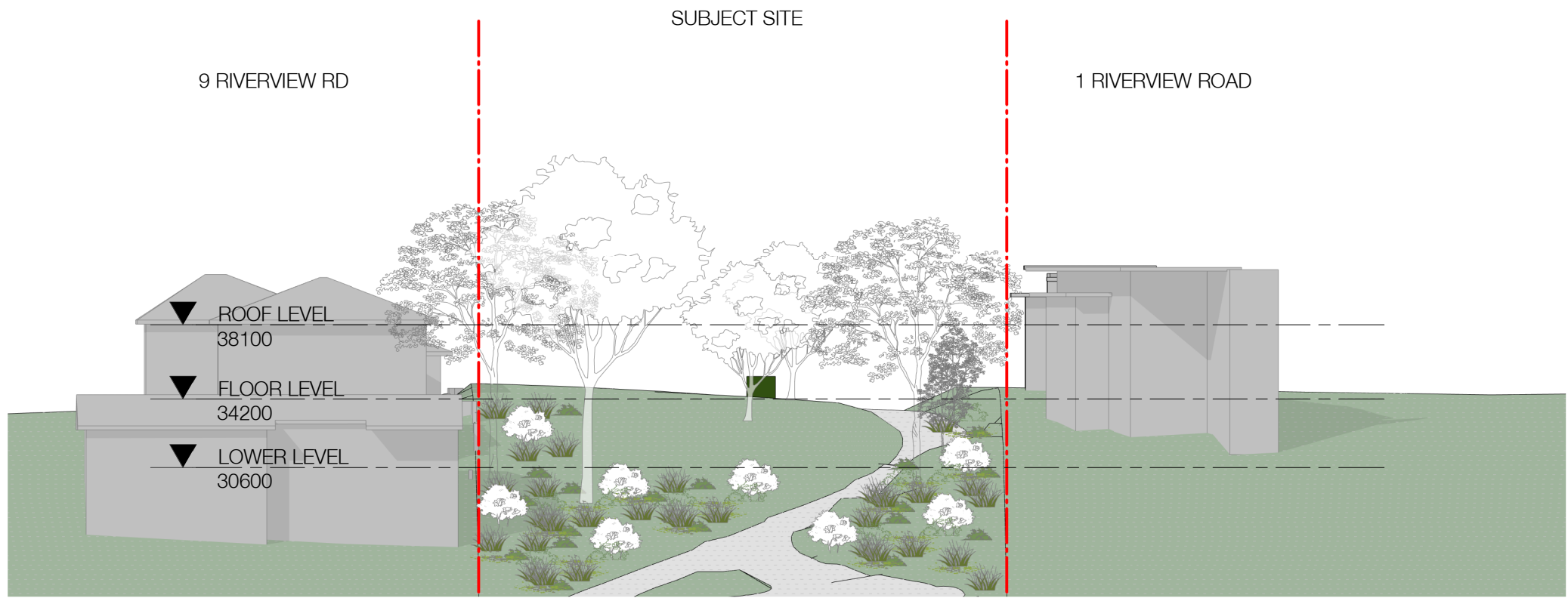

3 WEST ELEVATION - EXISTING
1 : 300

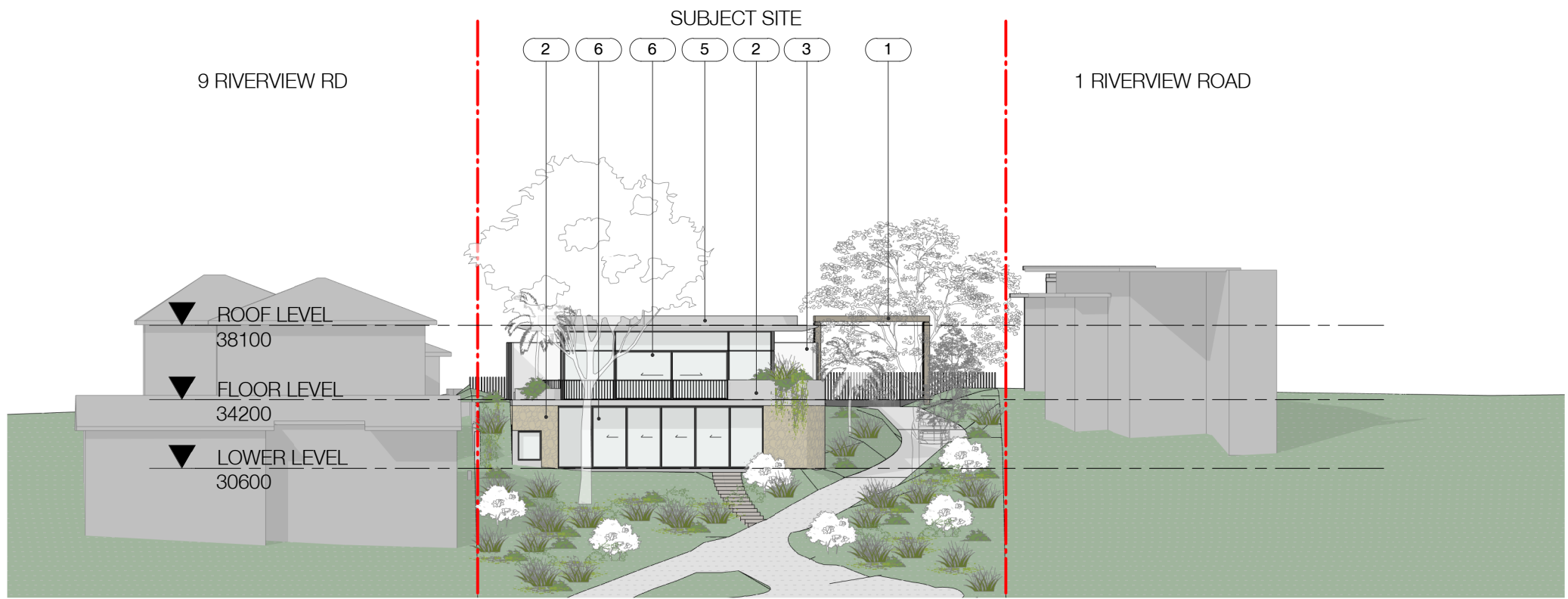

4 WEST ELEVATION - PROPOSED
1 : 300

FINISHES

1. TIMBER ARBOR & POSTS
2. SANDSTONE CLADDING - BROKEN TILES
3. RETRACTABLE TENNIS COURT NET CURTAIN
4. FIXED TENNIS COURT FENCE WITH CLIMBING PLANTS
5. COLOURED CONCRETE - LIGHT GREY
6. WINDOWS | POWDERCOATED ALUMINIUM
7. FENCE, GATE & BALUSTRADE | POWDERCOATED METAL

NOTE: LANDSCAPING SHOWN INDICATIVE - REFER TO LANDSCAPING DRAWINGS FOR DETAILED DESIGN AND INFORMATION



1. TIMBER ARBOR & POST



2. SANDSTONE CLADDING



3. RETRACTABLE TENNIS COURT NET CURTAIN

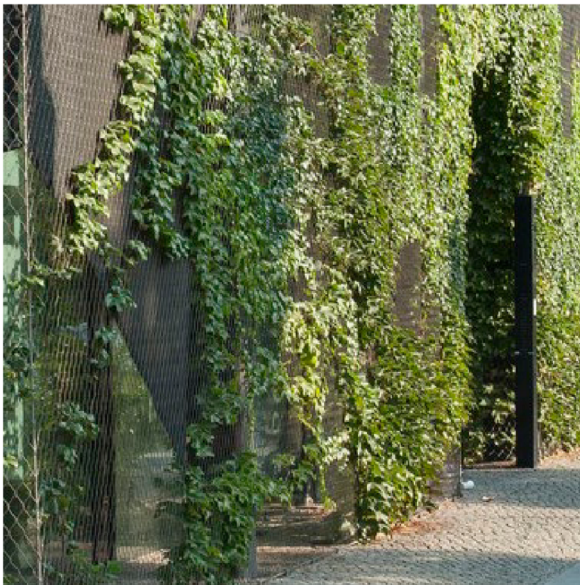

4. FIXED COURT FENCE WITH CLIMBING PLANTS

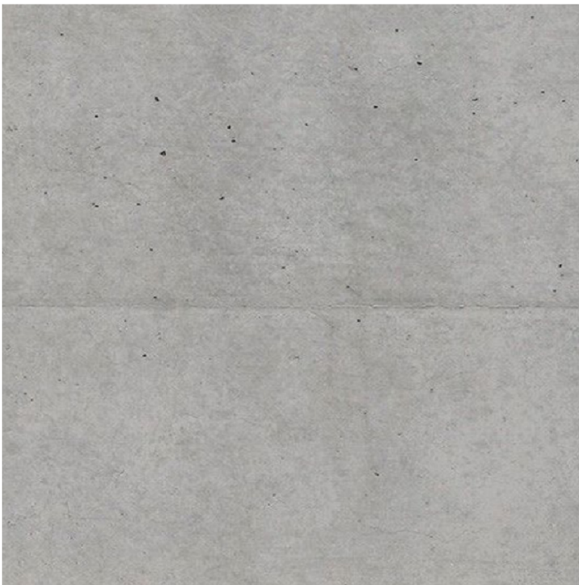

5. CONCRETE



6. METAL FRAMED WINDOWS WITH CLEAR GLAZING

In accepting and utilising this document the recipient agrees that SJB Architecture (NSW) Pty. Ltd. ACN 081 094 724 T/A SJB Architects, retain all common law, statutory law and other rights including copyright and intellectual property rights. The recipient agrees not to use this document for any purpose other than its intended use, to waive all claims against SJB Architects resulting from unauthorised changes, or to reuse the document on other projects without prior written consent from SJB Architects. Under no circumstances shall transfer of this document be deemed a sale. SJB Architects makes no warranties of fitness for any purpose. The Builder/Contractor shall verify job dimensions prior to any work commencing. Use figured dimensions only. Do not scale drawings.
Nominated Architects: Adam Haddow-7188 | John Pradel-7004

Rev	Date	Revision	By	Chk.
1	13.04.2021	Draft DA Issue	JP	MM
2	14.05.2021	For Client Review	AH	DM
5	19.06.2021	Draft DA Issue	AH	DM
6	21.06.2021	Issue for DA	AH	DM
7	26.07.2021	Issue for DA	AH	DM
8	30.08.2021	Issue for DA	AH	DM

Project
Northern Beaches Avalon
PROPOSED TENNIS COURT & PAVILION
3 RIVERVIEW ROAD, AVALON
Drawing Name
ELEVATIONS EAST & WEST

Date	Scale	Sheet Size
30.08.2021	As indicated	@ A1
Drawn	Chk.	Job No.
CP	AH	6388
Drawing No.	Revision	
DA-0502	/ 8	

FOR APPROVAL

SJB Architects
L2, 490 Crown St
Surry Hills NSW
2010 Australia
T 611 2 9380 9911
www.sjb.com.au





1 SOUTH ELEVATION - EXISTING
1 : 300

FINISHES

- TIMBER ARBOR & POSTS
- SANDSTONE CLADDING - BROKEN TILES
- RETRACTABLE TENNIS COURT NET CURTAIN
- FIXED TENNIS COURT FENCE WITH CLIMBING PLANTS
- COLOURED CONCRETE - LIGHT GREY
- WINDOWS | POWDERCOATED ALUMINIUM
- FENCE, GATE & BALUSTRADE | POWDERCOATED METAL

NOTE: LANDSCAPING SHOWN INDICATIVE - REFER TO LANDSCAPING DRAWINGS FOR DETAILED DESIGN AND INFORMATION



2 SOUTH ELEVATION - PROPOSED
1 : 300

In accepting and utilising this document the recipient agrees that SJB Architecture (NSW) Pty. Ltd. ACN 081 094 724 T/A SJB Architects, retain all common law, statutory law and other rights including copyright and intellectual property rights. The recipient agrees not to use this document for any purpose other than its intended use, to waive all claims against SJB Architects resulting from unauthorised changes, or to reuse the document on other projects without prior written consent from SJB Architects. Under no circumstances shall transfer of this document be deemed a sale. SJB Architects makes no warranties of fitness for any purpose. The Builder/Contractor shall verify job dimensions prior to any work commencing. Use figured dimensions only. Do not scale drawings.
Nominated Architects: Adam Haddow-7188 | John Pradel-7004

Rev	Date	Revision	By	Chk.
2	14.05.2021	For Client Review	AH	DM
5	18.06.2021	Draft DA Issue	AH	DM
6	21.06.2021	Issue for DA	AH	DM
7	26.07.2021	Issue for DA	AH	DM
8	30.08.2021	Issue for DA	AH	DM

Project
Northern Beaches Avalon
PROPOSED TENNIS COURT & PAVILION
3 RIVERVIEW ROAD, AVALON
Drawing Name
ELEVATIONS SOUTH

Date
30.08.2021
Scale
1 : 300
Sheet Size
@ A1
Drawn
DM
Chk.
AH
Job No.
6388
Revision
/ 8
DA-0503

FOR APPROVAL

SJB Architects
L2, 490 Crown St
Surry Hills NSW
2010 Australia
T 611 2 9380 9911
www.sjb.com.au



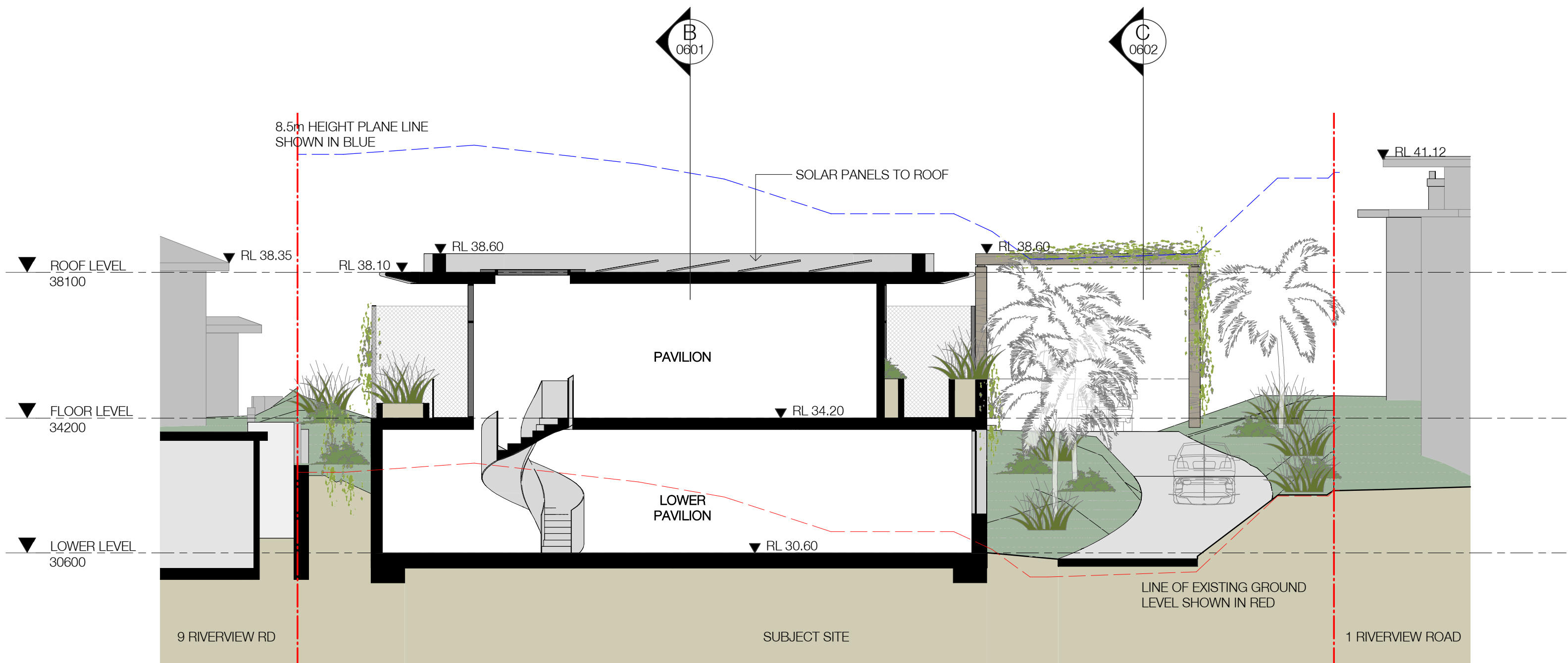

A SECTION - AA
1 : 100

NOTE: LANDSCAPING SHOWN INDICATIVE - REFER TO LANDSCAPING DRAWINGS FOR DETAILED DESIGN AND INFORMATION

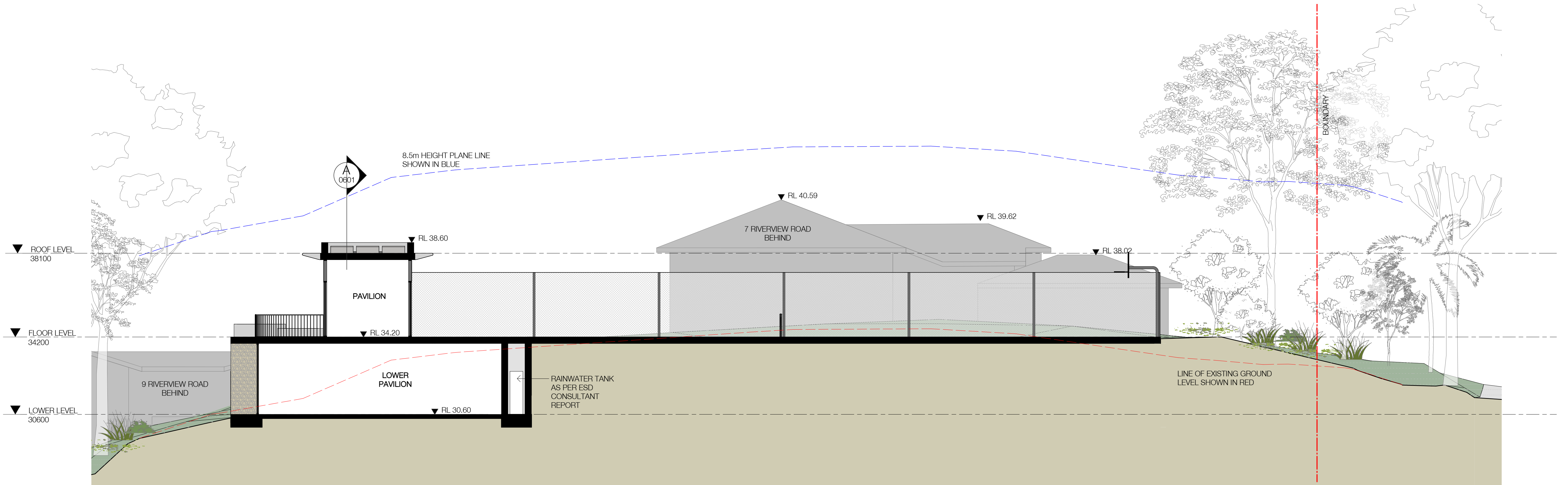

B SECTION - BB
1 : 100

In accepting and utilising this document the recipient agrees that SJB Architecture (NSW) Pty. Ltd. ACN 081 094 724 T/A SJB Architects, retain all common law, statutory law and other rights including copyright and intellectual property rights. The recipient agrees not to use this document for any purpose other than its intended use, to waive all claims against SJB Architects resulting from unauthorised changes, or to reuse the document on other projects without prior written consent from SJB Architects. Under no circumstances shall transfer of this document be deemed a sale. SJB Architects makes no warranties of fitness for any purpose. The Builder/Contractor shall verify job dimensions prior to any work commencing. Use figured dimensions only. Do not scale drawings.
Nominated Architects: Adam Haddow-7188 | John Pradel-7004

Rev	Date	Revision	By	Chk.
1	13.04.2021	Draft DA Issue	JP	MM
2	14.05.2021	For Client Review	AH	DM
5	19.06.2021	Draft DA Issue	AH	DM
6	21.06.2021	Issue for DA	AH	DM
7	26.07.2021	Issue for DA	AH	DM
8	30.08.2021	Issue for DA	AH	DM

Project
Northern Beaches Avalon
PROPOSED TENNIS COURT & PAVILION
3 RIVERVIEW ROAD, AVALON
Drawing Name
SECTIONS AA & BB

Date	Scale	Sheet Size
30.08.2021	1 : 100	@ A1
Drawn	Chk.	Job No.
CP	AH	6388
Drawing No.	Revision	
DA-0601	/ 8	

FOR APPROVAL

SJB Architects
L2, 490 Crown St
Surry Hills NSW
2010 Australia
T 611 2 9380 9911
www.sjb.com.au



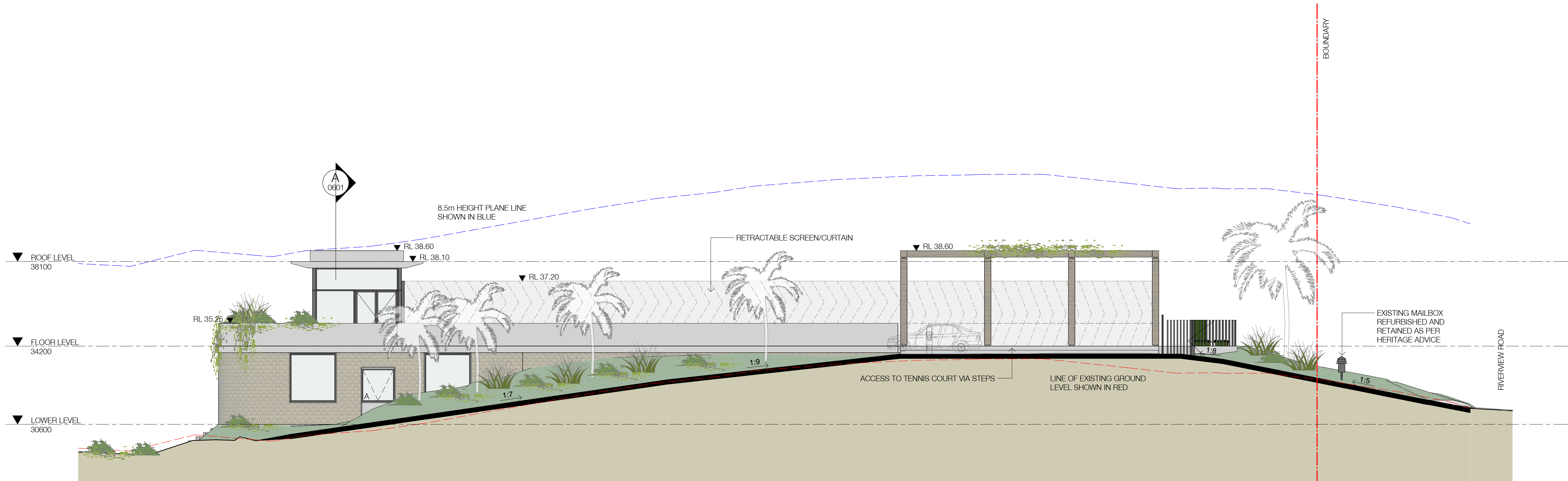

C SECTION - DRIVEWAY
1 : 100

NOTE: LANDSCAPING SHOWN INDICATIVE - REFER TO LANDSCAPING DRAWINGS FOR DETAILED DESIGN AND INFORMATION

In accepting and utilising this document the recipient agrees that SJB Architecture (NSW) Pty. Ltd. ACN 081 094 724 T/A SJB Architects, retain all common law, statutory law and other rights including copyright and intellectual property rights. The recipient agrees not to use this document for any purpose other than its intended use, to waive all claims against SJB Architects resulting from unauthorised changes, or to reuse the document on other projects without prior written consent from SJB Architects. Under no circumstances shall transfer of this document be deemed a sale. SJB Architects makes no warranties of fitness for any purpose. The Builder/Contractor shall verify job dimensions prior to any work commencing. Use figured dimensions only. Do not scale drawings.
Nominated Architects: Adam Haddow-7188 | John Pradel-7004

Rev	Date	Revision	By	Chk.
1	13.04.2021	Draft DA Issue	JP	MM
5	18.06.2021	Draft DA Issue	AH	DM
6	21.06.2021	Issue for DA	AH	DM
7	26.07.2021	Issue for DA	AH	DM
8	30.08.2021	Issue for DA	AH	DM

Project
Northern Beaches Avalon
PROPOSED TENNIS COURT & PAVILION
3 RIVERVIEW ROAD, AVALON
Drawing Name
SECTIONS CC

Date	Scale	Sheet Size
30.08.2021	1 : 100	@ A1
Drawn	Chk.	Job No.
CP	AH	6388
Drawing No.	Revision	
DA-0602	/ 8	

SJB Architects
L2, 490 Crown St
Surry Hills NSW
2010 Australia
T 611 2 9380 9911
www.sjb.com.au



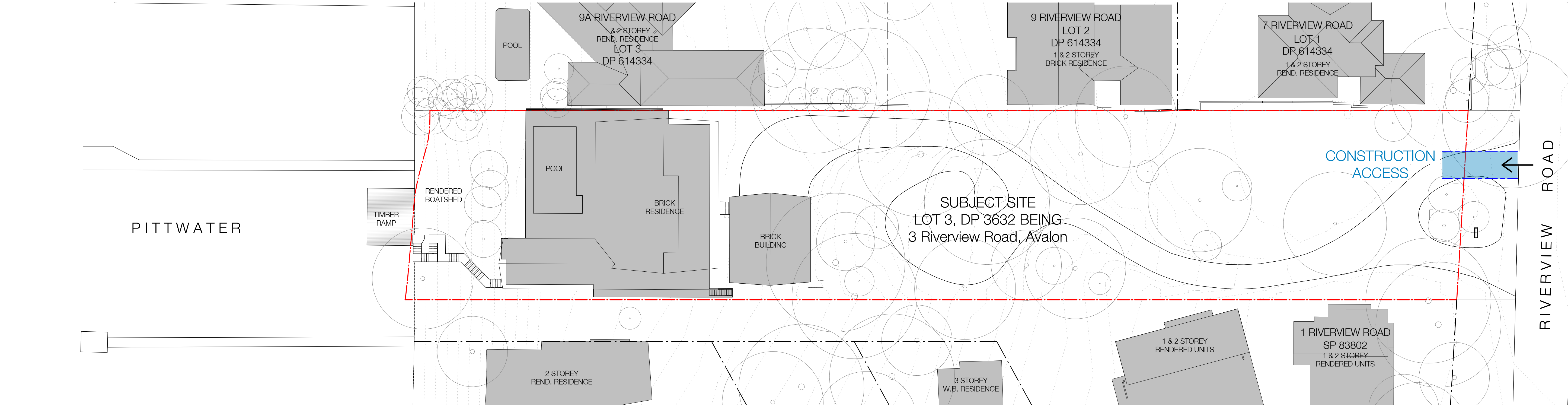

1 WASTE MANAGEMENT SITE PLAN - EXISTING
1 : 300

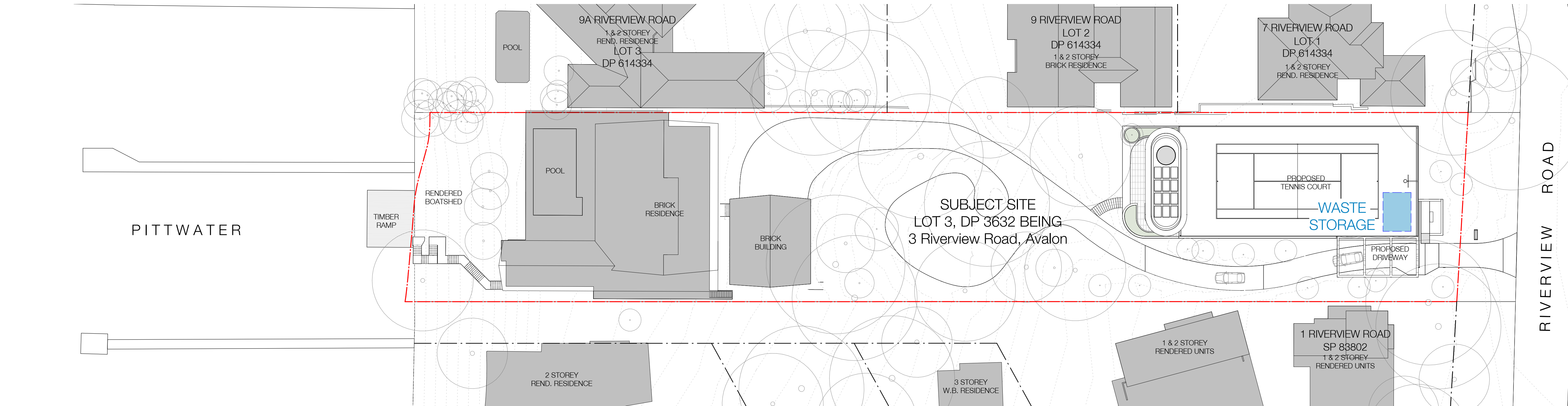

2 WASTE MANAGEMENT SITE PLAN - PROPOSED
1 : 300

In accepting and utilising this document the recipient agrees that SJB Architecture (NSW) Pty. Ltd. ACN 081 094 724 T/A SJB Architects, retain all common law, statutory law and other rights including copyright and intellectual property rights. The recipient agrees not to use this document for any purpose other than its intended use, to waive all claims against SJB Architects resulting from unauthorised changes, or to reuse the document on other projects without prior written consent from SJB Architects. Under no circumstances shall transfer of this document be deemed a sale. SJB Architects makes no warranties of fitness for any purpose. The Builder/Contractor shall verify job dimensions prior to any work commencing. Use figured dimensions only. Do not scale drawings.
Nominated Architects: Adam Haddow-7188 | John Pradel-7004

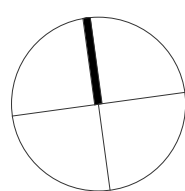

Rev	Date	Revision	By	Chk.
8	30.08.2021	Issue for DA	AH	DM

Project
Northern Beaches Avalon
PROPOSED TENNIS COURT & PAVILION
3 RIVERVIEW ROAD, AVALON
Drawing Name
WASTE MANAGEMENT SITE PLAN

Date
30.08.2021
Scale
1 : 300
Sheet Size
@ A1
Drawn
Chk.
Author
Checker
Job No.
6388
Drawing No.
DA-6001
Revision
/ 8

FOR APPROVAL

SJB Architects
L2, 490 Crown St
Surry Hills NSW
2010 Australia
T 61 2 9380 9911
www.sjb.com.au

