

01 LEVEL 1  
101 1:100

- NOTES:**
1. NEVER scale off drawings, use figured dimensions only.
  2. Verify all dimensions on site prior to commencement & report discrepancies to the architect.
  3. Drawings describe scope of works and general setout. These drawings are not shop drawings.
  4. All work to be carried out in accordance with the Building Code of Australia.
  5. Architects work is subject to Copyright. Documents should not be used contrary to the purpose of the issue without written permission from STZ.
  6. All drawings are to be read in coordination with the Finishes Schedule and Specification.

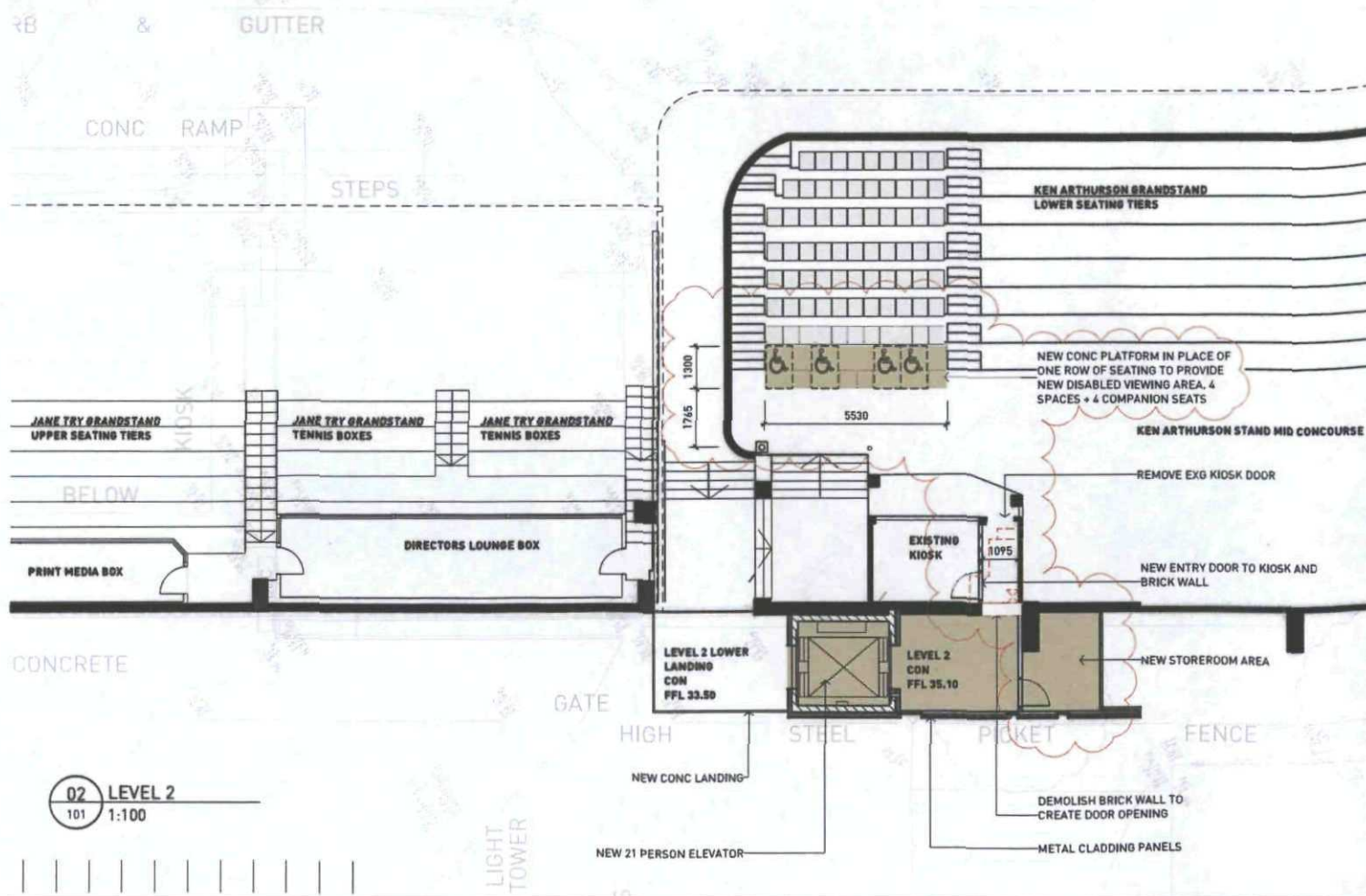

02 LEVEL 2  
101 1:100

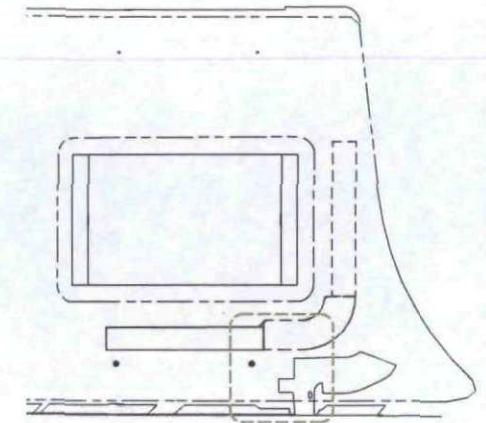
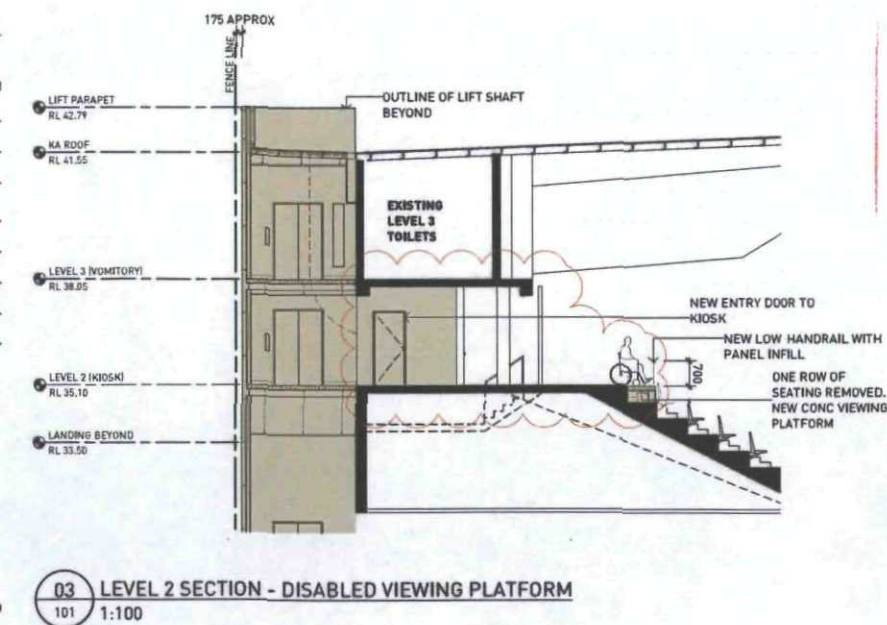

03 LEVEL 2 SECTION - DISABLED VIEWING PLATFORM  
101 1:100

THIS PLAN IS TO BE READ  
IN CONJUNCTION WITH  
DA 2010 / 1328  
WARRINGAH COUNCIL

REVISED DA - ADDITION WHEELCHAIR PLATFORM	RH	29/10/10	B
DEVELOPMENT APPLICATION PURPOSE OF ISSUE	PS REVIEW	13/8/10	A
DOCUMENT TITLE			
<b>KA STAND - LEVEL 1</b>			

DEVELOPMENT APPLICATION  
ORIGINAL MEDIA SIZE A1  
PROJECT DETAILS  
**REFURBISHMENT WORKS STAGE 2**  
**Brookvale Oval**  
Pittwater Road, Brookvale

CLIENT Warringah Council  
ARCHITECTURE URBAN PLANNING  
ABN 76 142 020 693  
PO Box 240 Alexandria NSW 1435  
P 02 9699 1600 E email@stz.com.au  
s-tz.com.au



10\_063 A101 B