

DEVELOPMENT APPLICATION ASSESSMENT REPORT

Application Number:	DA2021/2304
----------------------------	-------------

Responsible Officer:	Stephanie Gelder
Land to be developed (Address):	Lot 15 DP 708369, 71 Haigh Avenue BELROSE NSW 2085
Proposed Development:	Alterations and additions to a dwelling house
Zoning:	Warringah LEP2011 - Land zoned R2 Low Density Residential
Development Permissible:	Yes
Existing Use Rights:	No
Consent Authority:	Northern Beaches Council
Land and Environment Court Action:	No
Owner:	Thomas Ritchie Davidson Kylie Anne Davidson
Applicant:	Leon Varley

Application Lodged:	07/12/2021
Integrated Development:	No
Designated Development:	No
State Reporting Category:	Residential - Alterations and additions
Notified:	13/12/2021 to 18/01/2022
Advertised:	Not Advertised
Submissions Received:	0
Clause 4.6 Variation:	Nil
Recommendation:	Approval

Estimated Cost of Works:	\$ 248,698.00
---------------------------------	---------------

PROPOSED DEVELOPMENT IN DETAIL

The proposed development comprises of the following works:

Lower Ground Floor Plan

- Modification of Workshop to facilitate new Living/Dining Room, Bedroom and Bathroom;
- New Deck;
- Front Entry modification;

Middle Floor Plan

- Balcony refurbishment including retractable Pergola;
- Alterations to Kitchen, Dining, Living, Games area; and

Upper Ground Floor Plan

- New windows to Walk in Robe, Study 1, Study 2 and Mezzanine;.

ASSESSMENT INTRODUCTION

The application has been assessed in accordance with the requirements of the Environmental Planning and Assessment Act 1979 and the associated Regulations. In this regard:

- An assessment report and recommendation has been prepared (the subject of this report) taking into account all relevant provisions of the Environmental Planning and Assessment Act 1979, and the associated regulations;
- A site inspection was conducted and consideration has been given to the impacts of the development upon the subject site and adjoining, surrounding and nearby properties;
- Notification to adjoining and surrounding properties, advertisement (where required) and referral to relevant internal and external bodies in accordance with the Act, Regulations and relevant Development Control Plan;
- A review and consideration of all submissions made by the public and community interest groups in relation to the application;
- A review and consideration of all documentation provided with the application (up to the time of determination);
- A review and consideration of all referral comments provided by the relevant Council Officers, State Government Authorities/Agencies and Federal Government Authorities/Agencies on the proposal.

SUMMARY OF ASSESSMENT ISSUES

Warringah Development Control Plan - B3 Side Boundary Envelope
Warringah Development Control Plan - D10 Building Colours and Materials

SITE DESCRIPTION

Property Description:	Lot 15 DP 708369 , 71 Haigh Avenue BELROSE NSW 2085
Detailed Site Description:	<p>The subject site consists of one (1) allotment located on the south-western side of Haigh Avenue.</p> <p>The site is regular in shape with a frontage of 18.0m along Haigh Avenue and a depth of 39.0m. The site has a surveyed area of 702m².</p> <p>The site is located within the R2 Low Density Residential zone from WLEP 2011 and accommodates a three storey dwelling house.</p> <p>The site slopes steeply from the front north-eastern</p>

boundary upwards to the rear south-western boundary over approximately 13 metres.

The site contains lawn areas, gardens, trees, and rock outcrops. There are no details of any threatened species on the subject site.

Detailed Description of Adjoining/Surrounding Development

Adjoining and surrounding development is characterised by residential dwelling houses varying in architectural style and design.

Map:



SITE HISTORY

A search of Council's records has revealed that there are no recent or relevant applications for this site.

The land has been used for residential purposes for an extended period of time.

ENVIRONMENTAL PLANNING AND ASSESSMENT ACT, 1979 (EPAA)

The relevant matters for consideration under the Environmental Planning and Assessment Act, 1979, are:

Section 4.15 Matters for Consideration	Comments
Section 4.15 (1) (a)(i) – Provisions of any environmental planning instrument	See discussion on “Environmental Planning Instruments” in this report.
Section 4.15 (1) (a)(ii) – Provisions of any draft	Draft State Environmental Planning Policy (Remediation of Land) seeks to replace the existing SEPP No. 55 (Remediation of Land).

Section 4.15 Matters for Consideration	Comments
environmental planning instrument	Public consultation on the draft policy was completed on 13 April 2018. The subject site has been used for residential purposes for an extended period of time. The proposed development retains the residential use of the site, and is not considered a contamination risk.
Section 4.15 (1) (a)(iii) – Provisions of any development control plan	Warringah Development Control Plan 2011 applies to this proposal.
Section 4.15 (1) (a)(iia) – Provisions of any planning agreement	None applicable.
Section 4.15 (1) (a)(iv) – Provisions of the Environmental Planning and Assessment Regulation 2000 (EP&A Regulation 2000)	<p><u>Division 8A</u> of the EP&A Regulation 2000 requires the consent authority to consider "Prescribed conditions" of development consent. These matters have been addressed via a condition of consent.</p> <p><u>Clause 50(1A)</u> of the EP&A Regulation 2000 requires the submission of a design verification certificate from the building designer at lodgement of the development application. This clause is not relevant to this application.</p> <p><u>Clauses 54 and 109</u> of the EP&A Regulation 2000 allow Council to request additional information. No additional information was requested in this case.</p> <p><u>Clause 92</u> of the EP&A Regulation 2000 requires the consent authority to consider AS 2601 - 1991: The Demolition of Structures. This matter has been addressed via a condition of consent.</p> <p><u>Clauses 93 and/or 94</u> of the EP&A Regulation 2000 requires the consent authority to consider the upgrading of a building (including fire safety upgrade of development). This clause is not relevant to this application.</p> <p><u>Clause 98</u> of the EP&A Regulation 2000 requires the consent authority to consider insurance requirements under the Home Building Act 1989. This matter has been addressed via a condition of consent.</p> <p><u>Clause 98</u> of the EP&A Regulation 2000 requires the consent authority to consider the provisions of the Building Code of Australia (BCA). This matter has been addressed via a condition of consent.</p> <p><u>Clause 143A</u> of the EP&A Regulation 2000 requires the submission of a design verification certificate from the building designer prior to the issue of a Construction Certificate. This clause is not relevant to this application.</p>
Section 4.15 (1) (b) – the likely impacts of the development,	<p>(i) Environmental Impact</p> <p>The environmental impacts of the proposed development on the</p>

Section 4.15 Matters for Consideration	Comments
including environmental impacts on the natural and built environment and social and economic impacts in the locality	<p>natural and built environment are addressed under the Warringah Development Control Plan 2011 section in this report.</p> <p>(ii) Social Impact The proposed development will not have a detrimental social impact in the locality considering the character of the proposal.</p> <p>(iii) Economic Impact The proposed development will not have a detrimental economic impact on the locality considering the nature of the existing and proposed land use.</p>
Section 4.15 (1) (c) – the suitability of the site for the development	The site is considered suitable for the proposed development.
Section 4.15 (1) (d) – any submissions made in accordance with the EPA Act or EPA Regs	See discussion on “Notification & Submissions Received” in this report.
Section 4.15 (1) (e) – the public interest	No matters have arisen in this assessment that would justify the refusal of the application in the public interest.

EXISTING USE RIGHTS

Existing Use Rights are not applicable to this application.

BUSHFIRE PRONE LAND

The site is not classified as bush fire prone land.

NOTIFICATION & SUBMISSIONS RECEIVED

The subject development application has been publicly exhibited from 13/12/2021 to 18/01/2022 in accordance with the Environmental Planning and Assessment Act 1979, Environmental Planning and Assessment Regulation 2000 and the Community Participation Plan.

As a result of the public exhibition of the application Council received no submissions.

REFERRALS

External Referral Body	Comments
Ausgrid: (SEPP Infra.)	The proposal was referred to Ausgrid who provided a on 11 January 2022 response stating that the proposal is acceptable as there are no Ausgrid assets present.

ENVIRONMENTAL PLANNING INSTRUMENTS (EPIs)*

All, Environmental Planning Instruments (SEPPs, REPs and LEPS), Development Controls Plans and Council Policies have been considered in the merit assessment of this application.

In this regard, whilst all provisions of each Environmental Planning Instruments (SEPPs, REPs and

LEPs), Development Controls Plans and Council Policies have been considered in the assessment, many provisions contained within the document are not relevant or are enacting, definitions and operational provisions which the proposal is considered to be acceptable against.

As such, an assessment is provided against the controls relevant to the merit consideration of the application hereunder.

State Environmental Planning Policies (SEPPs) and State Regional Environmental Plans (SREPs)

SEPP 55 - Remediation of Land

Clause 7 (1) (a) of SEPP 55 requires the Consent Authority to consider whether land is contaminated. Council records indicate that the subject site has been used for residential purposes for a significant period of time with no prior land uses. In this regard it is considered that the site poses no risk of contamination and therefore, no further consideration is required under Clause 7 (1) (b) and (c) of SEPP 55 and the land is considered to be suitable for the residential land use.

SEPP (Building Sustainability Index: BASIX) 2004

A BASIX certificate has been submitted with the application (see Certificate No.A436155 dated 17 November 2021).

A condition has been included in the recommendation of this report requiring compliance with the commitments indicated in the BASIX Certificate.

SEPP (Infrastructure) 2007

Ausgrid

Clause 45 of the SEPP requires the Consent Authority to consider any development application (or an application for modification of consent) for any development carried out:

- within or immediately adjacent to an easement for electricity purposes (whether or not the electricity infrastructure exists).
- immediately adjacent to an electricity substation.
- within 5.0m of an overhead power line.
- includes installation of a swimming pool any part of which is: within 30m of a structure supporting an overhead electricity transmission line and/or within 5.0m of an overhead electricity power line.

Comment:

The proposal was referred to Ausgrid who provided a on 11 January 2022 response stating that the proposal is acceptable as there are no Ausgrid assets present.

Warringah Local Environmental Plan 2011

Is the development permissible?	Yes
---------------------------------	-----

After consideration of the merits of the proposal, is the development consistent with:

aims of the LEP?	Yes
zone objectives of the LEP?	Yes

Principal Development Standards

Standard	Requirement	Proposed	% Variation	Complies
Height of Buildings:	8.5m	6.4m (Pergola)	-	Yes

Compliance Assessment

Clause	Compliance with Requirements
2.7 Demolition requires consent	Yes
4.3 Height of buildings	Yes
6.2 Earthworks	Yes
6.4 Development on sloping land	Yes

Warringah Development Control Plan

Built Form Controls

Built Form Control	Requirement	Proposed	% Variation*	Complies
B1 Wall height	7.2m	6.0m	-	Yes
B3 Side Boundary Envelope	4m (North-West)	Outside Envelope	12.5%	No
	4m (South-East)	Within Envelope	-	Yes
B5 Side Boundary Setbacks	0.9m (North-West)	1.5m	-	Yes
	0.9m (South-East)	1.5m	-	Yes
B7 Front Boundary Setbacks	6.5m (North-East)	9.0m	-	Yes
B9 Rear Boundary Setbacks	6m (South-West)	10.5m	-	Yes
D1 Landscaped Open Space (LOS) and Bushland Setting	40% (280.8m ²)	52.15% (366.1m ²)	-	Yes

Compliance Assessment

Clause	Compliance with Requirements	Consistency Aims/Objectives
A.5 Objectives	Yes	Yes
B1 Wall Heights	Yes	Yes

Clause	Compliance with Requirements	Consistency Aims/Objectives
B3 Side Boundary Envelope	No	Yes
B5 Side Boundary Setbacks	Yes	Yes
B7 Front Boundary Setbacks	Yes	Yes
B9 Rear Boundary Setbacks	Yes	Yes
C4 Stormwater	Yes	Yes
C7 Excavation and Landfill	Yes	Yes
C8 Demolition and Construction	Yes	Yes
C9 Waste Management	Yes	Yes
D1 Landscaped Open Space and Bushland Setting	Yes	Yes
D2 Private Open Space	Yes	Yes
D3 Noise	Yes	Yes
D6 Access to Sunlight	Yes	Yes
D7 Views	Yes	Yes
D8 Privacy	Yes	Yes
D9 Building Bulk	Yes	Yes
D10 Building Colours and Materials	Yes	Yes
D11 Roofs	Yes	Yes
D12 Glare and Reflection	Yes	Yes
D14 Site Facilities	Yes	Yes
D20 Safety and Security	Yes	Yes
D21 Provision and Location of Utility Services	Yes	Yes
E1 Preservation of Trees or Bushland Vegetation	Yes	Yes
E6 Retaining unique environmental features	Yes	Yes
E10 Landslip Risk	Yes	Yes

Detailed Assessment

B3 Side Boundary Envelope

Description of non-compliance

Under Part B3 of Warringah Development Control Plan 2011, buildings must be sited within a building envelope determined by projecting planes at 45 degrees from a height of 4 metres above ground level (existing) at the side boundaries.

The proposal is sited outside of the building envelope on the north-west elevation as depicted in Figure 1. The north-west side of the pergola sits outside of the building envelope for a maximum of 0.7m metres in height for a horizontal length of 3.4 metres, resulting in a variation of 12.5%.

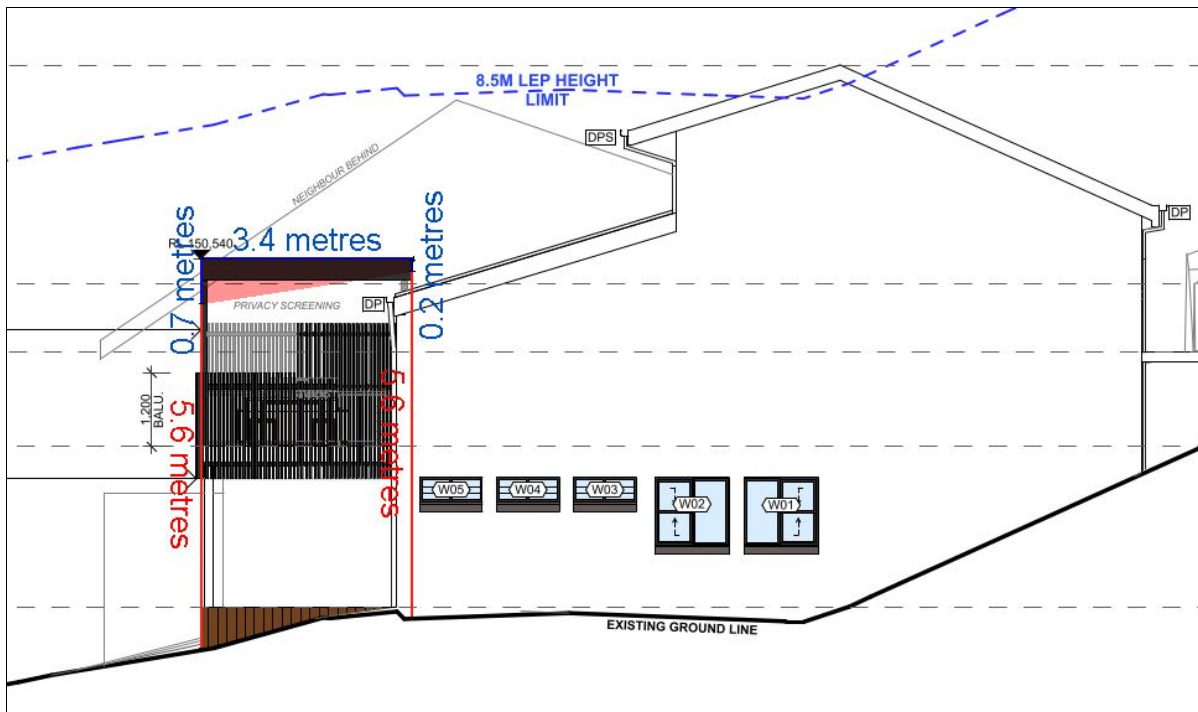

Figure 1. North-West Elevation

In this instance, whilst the encroachment of the building envelope control is numerically non-compliant, the proposal demonstrates compliance with the objectives of the control as outlined below. Therefore, the variation to the building envelope control is considered to be supportable.

Merit consideration

With regard to the consideration for a variation, the development is considered against the underlying Objectives of the Control as follows:

- ***To ensure that development does not become visually dominant by virtue of its height and bulk.***

Comment:

The proposal is compliant with the height of buildings development standard, side boundary setbacks control and wall height control. Therefore, it is considered that the development has mitigated the height and bulk by thoughtful design.

- ***To ensure adequate light, solar access and privacy by providing spatial separation between buildings.***

Comment:

The proposal is supported with shadow diagrams that demonstrate adequate light and solar access is provided to adjoining sites. Privacy measures have been incorporated to the design by including privacy screens on the north-western and south-eastern ends of the balcony located on the middle floor.

- ***To ensure that development responds to the topography of the site.***

Comment:

The topography of the site has a moderate slope and it is considered that the development responds appropriately to the topography of the site.

D10 Building Colours and Materials

A schedule of finishes has been submitted with this application indicating the existing roof tiles are to be painted a light grey colour. Accordingly, a suitable condition has been included with this consent requiring the applicant to paint the existing tiles in a colour that is the closest match to a medium or dark range (BCA rating M or D) in order to minimise solar reflections to neighbouring properties. Any roof with a metallic steel finish is not permitted. The external finishes are to compliment the surrounding natural and built environment and be of low glare and low reflective materials and colours. Subject to compliance with this condition, the application will satisfy the requirements of this control.

THREATENED SPECIES, POPULATIONS OR ECOLOGICAL COMMUNITIES

The proposal will not significantly affect threatened species, populations or ecological communities, or their habitats.

CRIME PREVENTION THROUGH ENVIRONMENTAL DESIGN

The proposal is consistent with the principles of Crime Prevention Through Environmental Design.

POLICY CONTROLS

Northern Beaches Section 7.12 Contributions Plan 2021

The proposal is subject to the application of Northern Beaches Section 7.12 Contributions Plan 2021.

A monetary contribution of \$2,487 is required for the provision of new and augmented public infrastructure. The contribution is calculated as 1% of the total development cost of \$248,698.

CONCLUSION

The site has been inspected and the application assessed having regard to all documentation submitted by the applicant and the provisions of:

- Environmental Planning and Assessment Act 1979;
- Environmental Planning and Assessment Regulation 2000;
- All relevant and draft Environmental Planning Instruments;
- Warringah Local Environment Plan;
- Warringah Development Control Plan; and
- Codes and Policies of Council.

This assessment has taken into consideration the submitted plans, Statement of Environmental Effects, all other documentation supporting the application and public submissions, and does not result in any unreasonable impacts on surrounding, adjoining, adjacent and nearby properties subject to the conditions contained within the recommendation.

In consideration of the proposal and the merit consideration of the development, the proposal is considered to be:

- Consistent with the objectives of the DCP
- Consistent with the zone objectives of the LEP
- Consistent with the aims of the LEP
- Consistent with the objectives of the relevant EPIs
- Consistent with the objects of the Environmental Planning and Assessment Act 1979

It is considered that the proposed development satisfies the appropriate controls and that all processes and assessments have been satisfactorily addressed.

RECOMMENDATION

THAT Council as the consent authority grant Development Consent to DA2021/2304 for Alterations and additions to a dwelling house on land at Lot 15 DP 708369, 71 Haigh Avenue, BELROSE, subject to the conditions printed below:

DEVELOPMENT CONSENT OPERATIONAL CONDITIONS

1. **Approved Plans and Supporting Documentation**

The development must be carried out in compliance (except as amended by any other condition of consent) with the following:

a) Approved Plans

Architectural Plans - Endorsed with Council's stamp		
Drawing No.	Dated	Prepared By
Site- Waste - Sediment Plan - DA04	17 November 2021	Progressive Plans
Proposed Lower Ground Floor Plan - DA06	17 November 2021	Progressive Plans
Proposed Middle Floor Plan - DA08	17 November 2021	Progressive Plans
Proposed Upper Ground Floor Plan - DA10	17 November 2021	Progressive Plans
Proposed Roof / Concept Stormwater Plan - DA12	17 November 2021	Progressive Plans
Elevation - North-West - DA13	17 November 2021	Progressive Plans
Elevation - South-East - DA14	17 November 2021	Progressive Plans
Elevations - North-East & South-West - DA15	17 November 2021	Progressive Plans
Section A - DA16	17 November 2021	Progressive Plans
Section B - DA17	17 November 2021	Progressive Plans

Reports / Documentation – All recommendations and requirements contained within:		
Report No. / Page No. / Section No.	Dated	Prepared By
BASIX Certificate (No.A436155)	17 November	Progressive Building

	2021	Design
Preliminary Geotechnical Report	1 December 2021	Ascent Geotechnical Consulting

b) Any plans and / or documentation submitted to satisfy the Conditions of this consent.

c) The development is to be undertaken generally in accordance with the following:

Waste Management Plan		
Drawing No/Title.	Dated	Prepared By
Waste Management Plan	17 November 2021	Leon Varley

In the event of any inconsistency between conditions of this consent and the drawings/documents referred to above, the conditions of this consent will prevail.

Reason: To ensure the work is carried out in accordance with the determination of Council and approved plans.

2. **Approved Land Use**

Nothing in this consent shall authorise the use of site/onsite structures/units/tenancies as detailed on the approved plans for any land use of the site beyond the definition of a dwelling house, as defined by WLEP 2011, as follows:

"dwelling house means a building containing only one dwelling."

Any variation to the approved land use and/occupancy of any unit beyond the scope of the above definition will require the submission to Council of a new development application.

For the avoidance of doubt, this consent does not authorise the use of the lower ground floor for separate habitation. The lower ground floor must not contain any cooking facilities.

Reason: To ensure compliance with the terms of this consent.

3. **Prescribed Conditions**

- (a) All building works must be carried out in accordance with the requirements of the Building Code of Australia (BCA).
- (b) BASIX affected development must comply with the schedule of BASIX commitments specified within the submitted BASIX Certificate (demonstrated compliance upon plans/specifications is required prior to the issue of the Construction Certificate);
- (c) A sign must be erected in a prominent position on any site on which building work, subdivision work or demolition work is being carried out:
 - (i) showing the name, address and telephone number of the Principal Certifying Authority for the work, and
 - (ii) showing the name of the principal contractor (if any) for any building work and a telephone number on which that person may be contacted outside working hours, and
 - (iii) stating that unauthorised entry to the work site is prohibited.

Any such sign is to be maintained while the building work, subdivision work or demolition work is being carried out, but must be removed when the work has been completed.

- (d) Residential building work within the meaning of the Home Building Act 1989 must not be carried out unless the Principal Certifying Authority for the development to which the work relates (not being the Council) has given the Council written notice of the following information:
- (i) in the case of work for which a principal contractor is required to be appointed:
 - A. the name and licence number of the principal contractor, and
 - B. the name of the insurer by which the work is insured under Part 6 of that Act,
 - (ii) in the case of work to be done by an owner-builder:
 - A. the name of the owner-builder, and
 - B. if the owner-builder is required to hold an owner-builder permit under that Act, the number of the owner-builder permit.
- If arrangements for doing the residential building work are changed while the work is in progress so that the information notified under becomes out of date, further work must not be carried out unless the Principal Certifying Authority for the development to which the work relates (not being the Council) has given the Council written notice of the updated information.
- (e) Development that involves an excavation that extends below the level of the base of the footings of a building on adjoining land, the person having the benefit of the development consent must, at the person's own expense:
- (i) protect and support the adjoining premises from possible damage from the excavation, and
 - (ii) where necessary, underpin the adjoining premises to prevent any such damage.
 - (iii) must, at least 7 days before excavating below the level of the base of the footings of a building on an adjoining allotment of land, give notice of intention to do so to the owner of the adjoining allotment of land and furnish particulars of the excavation to the owner of the building being erected or demolished.
 - (iv) the owner of the adjoining allotment of land is not liable for any part of the cost of work carried out for the purposes of this clause, whether carried out on the allotment of land being excavated or on the adjoining allotment of land.

In this clause, allotment of land includes a public road and any other public place.

Reason: Legislative requirement.

4. **General Requirements**

- (a) Unless authorised by Council:
Building construction and delivery of material hours are restricted to:
- 7.00 am to 5.00 pm inclusive Monday to Friday,
 - 8.00 am to 1.00 pm inclusive on Saturday,
 - No work on Sundays and Public Holidays.

Demolition and excavation works are restricted to:

- 8.00 am to 5.00 pm Monday to Friday only.

(Excavation work includes the use of any excavation machinery and the use of jackhammers, rock breakers, excavators, loaders and the like, regardless of whether the activities disturb or alter the natural state of the existing ground stratum or are breaking up/removing materials from the site).

- (b) Should any asbestos be uncovered on site, its demolition and removal must be carried out in accordance with WorkCover requirements and the relevant Australian Standards.
- (c) At all times after the submission the Notice of Commencement to Council, a copy of the Development Consent and Construction Certificate is to remain onsite at all times until the issue of a final Occupation Certificate. The consent shall be available for perusal of any Authorised Officer.
- (d) Where demolition works have been completed and new construction works have not commenced within 4 weeks of the completion of the demolition works that area affected by the demolition works shall be fully stabilised and the site must be maintained in a safe and clean state until such time as new construction works commence.
- (e) Onsite toilet facilities (being either connected to the sewer or an accredited sewer management facility) for workers are to be provided for construction sites at a rate of 1 per 20 persons.
- (f) Prior to the release of the Construction Certificate, payment of the Long Service Levy is required. This payment can be made at Council or to the Long Services Payments Corporation. Payment is not required where the value of the works is less than \$25,000. The Long Service Levy is calculated on 0.35% of the building and construction work. The levy rate and level in which it applies is subject to legislative change. The applicable fee at the time of payment of the Long Service Levy will apply.
- (g) The applicant shall bear the cost of all works associated with the development that occurs on Council's property.
- (h) No skip bins, building materials, demolition or excavation waste of any nature, and no hoist, plant or machinery (crane, concrete pump or lift) shall be placed on Council's footpaths, roadways, parks or grass verges without Council Approval.
- (i) Demolition materials and builders' wastes are to be removed to approved waste/recycling centres.
- (j) No trees or native shrubs or understorey vegetation on public property (footpaths, roads, reserves, etc.) or on the land to be developed shall be removed or damaged during construction unless specifically approved in this consent including for the erection of any fences, hoardings or other temporary works.
- (k) Prior to the commencement of any development onsite for:
 - i) Building/s that are to be erected
 - ii) Building/s that are situated in the immediate vicinity of a public place and is dangerous to persons or property on or in the public place
 - iii) Building/s that are to be demolished
 - iv) For any work/s that is to be carried out
 - v) For any work/s that is to be demolished

The person responsible for the development site is to erect or install on or around the development area such temporary structures or appliances (wholly within the development site) as are necessary to protect persons or property and to prevent unauthorised access to the site in order for the land or premises to be maintained in a safe or healthy condition. Upon completion of the development, such temporary structures or appliances are to be removed within 7 days.

- (l) A "Road Opening Permit" must be obtained from Council, and all appropriate charges

paid, prior to commencement of any work on Council property. The owner/applicant shall be responsible for all public utilities and services in the area of the work, shall notify all relevant Authorities, and bear all costs associated with any repairs and/or adjustments as those Authorities may deem necessary.

- (m) The works must comply with the relevant Ausgrid Network Standards and SafeWork NSW Codes of Practice.
- (n) Requirements for new swimming pools/spas or existing swimming pools/spas affected by building works.
 - (1) Child resistant fencing is to be provided to any swimming pool or lockable cover to any spa containing water and is to be consistent with the following;

Relevant legislative requirements and relevant Australian Standards (including but not limited) to:

 - (i) Swimming Pools Act 1992
 - (ii) Swimming Pools Amendment Act 2009
 - (iii) Swimming Pools Regulation 2018
 - (iv) Australian Standard AS1926 Swimming Pool Safety
 - (v) Australian Standard AS1926.1 Part 1: Safety barriers for swimming pools
 - (vi) Australian Standard AS1926.2 Part 2: Location of safety barriers for swimming pools.
 - (2) A 'KEEP WATCH' pool safety and aquatic based emergency sign, issued by Royal Life Saving is to be displayed in a prominent position within the pool/spa area.
 - (3) Filter backwash waters shall be conveyed to the Sydney Water sewerage system in sewered areas or managed on-site in unsewered areas in a manner that does not cause pollution, erosion or run off, is separate from the irrigation area for any wastewater system and is separate from any onsite stormwater management system.
 - (4) Swimming pools and spas must be registered with the Division of Local Government.

Reason: To ensure that works do not interfere with reasonable amenity expectations of residents and the community.

FEES / CHARGES / CONTRIBUTIONS

5. **Policy Controls**

Northern Beaches 7.12 Contributions Plan 2021

A monetary contribution of \$2,486.98 is payable to Northern Beaches Council for the provision of local infrastructure and services pursuant to section 7.12 of the Environmental Planning & Assessment Act 1979 and the Northern Beaches Section 7.12 Contributions Plan 2021. The monetary contribution is based on a development cost of \$248,698.00.

The monetary contribution is to be paid prior to the issue of the first Construction Certificate or Subdivision Certificate whichever occurs first, or prior to the issue of the Subdivision Certificate where no Construction Certificate is required. If the monetary contribution (total or in part) remains unpaid after the financial quarter that the development consent is issued, the amount unpaid (whether it be the full cash contribution or part thereof) will be adjusted on a quarterly

basis in accordance with the applicable Consumer Price Index. If this situation applies, the cash contribution payable for this development will be the total unpaid monetary contribution as adjusted.

The proponent shall provide to the Certifying Authority written evidence (receipt/s) from Council that the total monetary contribution has been paid.

The Northern Beaches Section 7.12 Contributions Plan 2021 may be inspected at 725 Pittwater Rd, Dee Why and at Council's Customer Service Centres or alternatively, on Council's website at www.northernbeaches.nsw.gov.au

This fee must be paid prior to the issue of the Construction Certificate. Details demonstrating compliance are to be submitted to the Principal Certifying Authority.

Reason: To provide for contributions in accordance with the Contribution Plan to fund the provision of new or augmented local infrastructure and services.

6. **Security Bond**

A bond (determined from cost of works) of \$1,500 and an inspection fee in accordance with Council's Fees and Charges paid as security are required to ensure the rectification of any damage that may occur to the Council infrastructure contained within the road reserve adjoining the site as a result of construction or the transportation of materials and equipment to and from the development site.

An inspection fee in accordance with Council adopted fees and charges (at the time of payment) is payable for each kerb inspection as determined by Council (minimum (1) one inspection).

All bonds and fees shall be deposited with Council prior to Construction Certificate or demolition work commencing, and details demonstrating payment are to be submitted to the Certifying Authority prior to the issue of the Construction Certificate.

To process the inspection fee and bond payment a Bond Lodgement Form must be completed with the payments (a copy of the form is attached to this consent and alternatively a copy is located on Council's website at www.northernbeaches.nsw.gov.au).

Reason: To ensure adequate protection of Council's infrastructure.

CONDITIONS TO BE SATISFIED PRIOR TO THE ISSUE OF THE CONSTRUCTION CERTIFICATE

7. **Stormwater Drainage Disposal**

The stormwater drainage systems for the development are to be designed, installed and maintained in accordance with Council's Water Management for Development Policy.

All stormwater drainage systems must comply with the requirements of Council's Water Management for Development Policy. Any recommendations identified within a Geotechnical Report relevant to the development are to be incorporated into the design of the stormwater drainage system. Details demonstrating compliance from a qualified and practising Civil Engineer and where relevant a Geotechnical Engineer must be submitted to and approved by the Certifying Authority prior to the issue of a Construction Certificate.

When the proposed discharge point for the development in this consent cannot strictly comply

with the Water Management for Development Policy, the Applicant must apply to verify the proposed discharge point by gaining Council approval via a Stormwater Drainage Application. Council approval must be provided to the Certifying Authority prior to the issue of a Construction Certificate when a Stormwater Drainage Application is required. The Stormwater Drainage Application form can be found on Council's website.

Compliance with this condition must not result in variations to the approved development or additional tree removal.

Reason: To ensure satisfactory management of stormwater.

8. **Geotechnical Report Recommendations have been Incorporated into Designs and Structural Plans**

The recommendations of the risk assessment required to manage the hazards as identified in the Preliminary Geotechnical Report referenced in Condition 1 of this consent are to be incorporated into the construction plans.

Prior to issue of the Construction Certificate, review of the geotechnical content of all structural designs is to be completed and submitted to the Accredited Certifier.

Details demonstrating compliance are to be submitted to the Principal Certifying Authority prior to the issue of the Construction Certificate.

Reason: To ensure geotechnical risk is mitigated appropriately.

9. **Compliance with Standards**

The development is required to be carried out in accordance with all relevant Australian Standards.

Details demonstrating compliance with the relevant Australian Standard are to be submitted to the Certifying Authority prior to the issue of the Construction Certificate.

Reason: To ensure the development is constructed in accordance with appropriate standards.

10. **External Finishes to Roof**

The external finish to the roof shall be painted in the closest match to a medium or dark range (BCA rating M or D) in order to minimise solar reflections to neighbouring properties. Any roof with a metallic steel finish is not permitted.

Details demonstrating compliance are to be submitted to the Certifying Authority prior to the issue of the Construction Certificate.

Reason: To ensure that excessive glare or reflectivity nuisance does not occur as a result of the development.

11. **Sydney Water "Tap In"**

The approved plans must be submitted to the Sydney Water Tap in service, prior to works commencing, to determine whether the development will affect any Sydney Water assets and/or easements. The appropriately stamped plans must then be submitted to the Certifying Authority demonstrating the works are in compliance with Sydney Water requirements.

Please refer to the website www.sydneywater.com.au for:

- "Tap in" details - see <http://www.sydneywater.com.au/tapin>

- Guidelines for Building Over/Adjacent to Sydney Water Assets.

Or telephone 13 000 TAP IN (1300 082 746).

Reason: To ensure compliance with the statutory requirements of Sydney Water.

12. Waste Management Plan

A Waste Management Plan must be prepared for this development. The Plan must be in accordance with the Development Control Plan.

Details demonstrating compliance must be provided to the Certifying Authority prior to the issue of the Construction Certificate.

Reason: To ensure that any demolition and construction waste, including excavated material, is reused, recycled or disposed of in an environmentally friendly manner.

CONDITIONS TO BE COMPLIED WITH DURING DEMOLITION AND BUILDING WORK

13. Survey Certificate

A survey certificate prepared by a Registered Surveyor is to be provided demonstrating all perimeter walls columns and or other structural elements, floor levels and the finished roof/ridge height are in accordance with the approved plans.

Details demonstrating compliance are to be submitted to the Principal Certifying Authority.

Reason: To demonstrate the proposal complies with the approved plans.

14. Preliminary Geotechnical Report Inspections

The recommendations for inspections are to be carried out in accordance with the Preliminary Geotechnical Report referenced in Condition 1 of this consent.

It is essential that the foundation materials of all footing excavations be inspected and approved before steel reinforcement and concrete is placed. This inspection should be scheduled while excavation plant and operators are still on site, and before steel reinforcement has been fixed, or concrete booked.

Details demonstrating compliance are to be submitted to the Principal Certifying Authority.

Reason: To ensure geotechnical risk is mitigated appropriately.

CONDITIONS WHICH MUST BE COMPLIED WITH PRIOR TO THE ISSUE OF THE OCCUPATION CERTIFICATE

15. Stormwater Drainage Disposal Certification

Certification from an appropriately qualified and practising Civil Engineer demonstrating the stormwater drainage systems have been designed and installed in accordance with the requirements of Council's Water Management for Development Policy and where relevant a Geotechnical Engineer shall be provided to the Certifying Authority prior to the issue of an Occupation Certificate, and;

If any on site stormwater detention system is installed the Applicant shall lodge the Legal

Documents Authorisation Application with Council.

The application is to include the completed request forms (NSW Land Registry standard forms 13PC and/or 13RPA) and a copy of the Works-as-Executed plan (details overdrawn on a copy of the approved drainage plan), hydraulic engineers' certification. A guide to the process and associated Legal Document Authorisation Application form can be found on Council's website. The Applicant shall create on the Title a positive covenant in respect to the ongoing maintenance and restriction as to user over the on-site stormwater detention system within this development consent.

The terms of the positive covenant and restriction are to be prepared to Council's standard requirements at the applicant's expense and endorsed by Northern Beaches Council's delegate prior to lodgement with the NSW Land Registry Services. Northern Beaches Council shall be nominated as the party to release, vary or modify such covenant. A copy of the certificate of title demonstrating the creation of the positive covenant and restriction as to user for the on-site stormwater detention system is to be submitted.

Details demonstrating compliance are to be submitted to the Principal Certifying Authority prior to the issue of final Occupation Certificate.

Reason: To ensure satisfactory management of stormwater.

16. **Geotechnical Certification Prior to Occupation Certificate**

Prior to issue of the Occupation Certificate, the applicant is to submit details to the Principal Certifying Authority demonstrating compliance that the recommendations of the risk assessment required to manage the hazards as identified in the Preliminary Geotechnical Report referenced in Condition 1 have been undertaken.

Reason: To ensure geotechnical risk is mitigated appropriately.

17. **Waste Management Confirmation**

Prior to the issue of a Final Occupation Certificate, evidence / documentation must be submitted to the Principal Certifying Authority that all waste material from the development site arising from demolition and/or construction works has been appropriately recycled, reused or disposed of generally in accordance with the approved Waste Management Plan.

Reason: To ensure demolition and construction waste is recycled or reused and to limit landfill.

In signing this report, I declare that I do not have a Conflict of Interest.

Signed



Stephanie Gelder, Planner

The application is determined on 19/01/2022, under the delegated authority of:

REngd.

Rebecca Englund, Manager Development Assessments