

Swimming Pool barrier are to  
 NSW Swimming Pools Act  
 (NSCI) BCA and Australia  
 AS 1926.2:2007 & AS 1288:2008;  
 AS 3000:2018. Builder and installers  
 all measurements and locations  
 on site measure and they are  
 liable for installing a compliant  
 Pool Barrier.

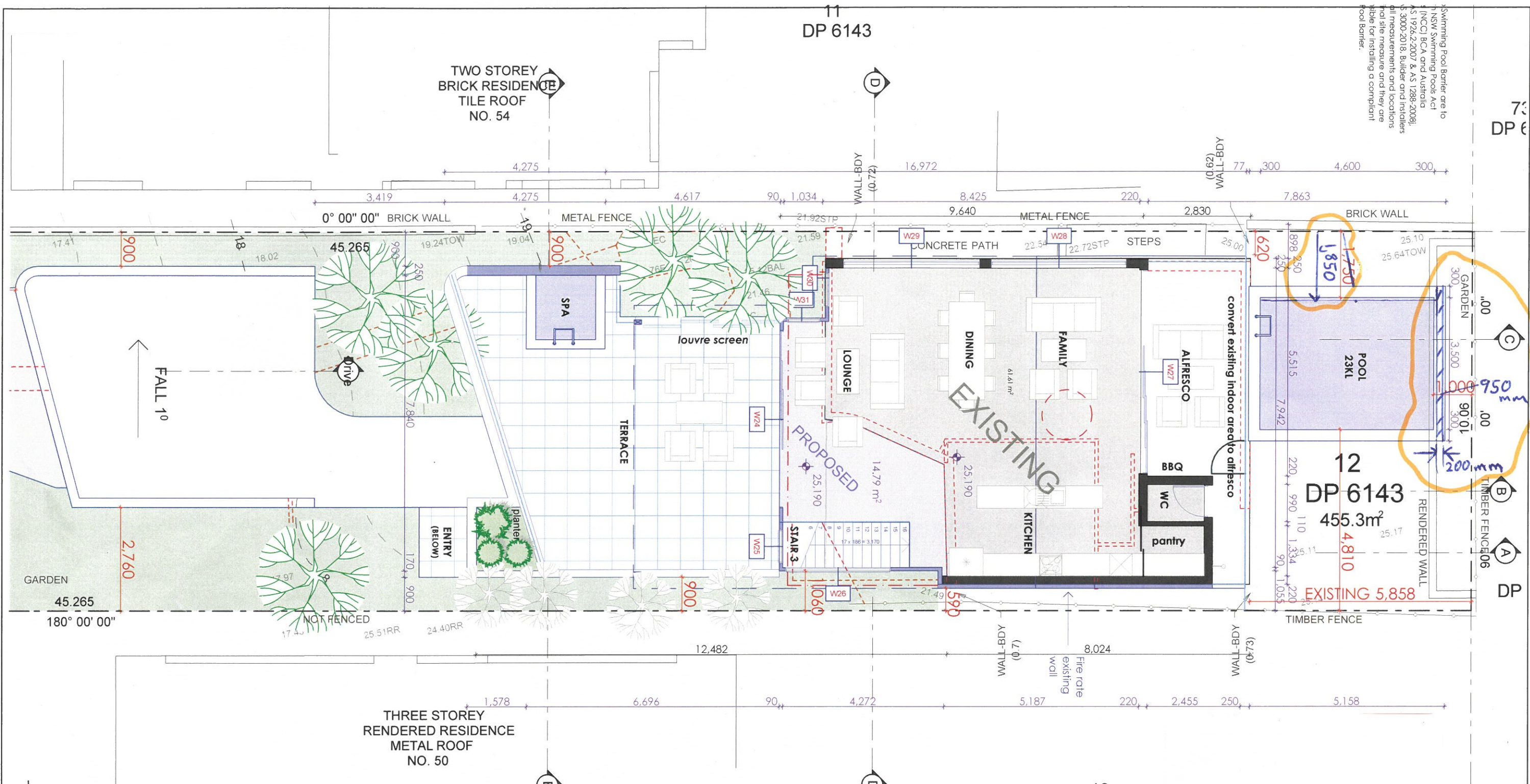

- = Proposed Work
- = Demolition
- = Existing

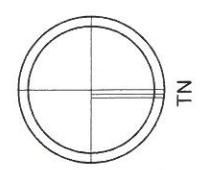

# Architexture

All construction work to be performed in accordance with Australian Standards and Building Code of Australia.

Copyright: Tye Design reserve all rights. This drawing and Council approval remains the property of Tye Design and is protected by international copyright laws. These drawings may not be copied, publicised or used without permission of Tye Design.

The information and ideas contained within these drawings is the intellectual property of Darren Tye.

Tye Design will be vigilant in enforcing our rights in regards to breaches of copyright.

Dimensions shall not be obtained by scaling off drawings. All dimensions shall be site checked prior to commencement of works. All measurements on plans are subject to change due to site variances, engineering requirements and Council conditions.

Shop 1 - 65 Carawa Rd, Cromer 2099  
 TEL : 0414 744 874  
 FAX : 99385911  
 EMAIL : darren@archi-texture.com.au  
 WEB : archi-texture.com.au

Project Name :  
**Additions & Alterations**

Drawing Title :  
**FIRST FLOOR PLAN**

Project Number:  
**TWE 0914**

Client Name :  
**KEN TWEEDALE**

Client Address :  
**52 Pitt Rd  
 North Curl Curl**

Architect:  
**Darren Tye**

Status :  
**DA**

Plot Date :  
**140321**

File Location:  
**Tweeddale DA2 c LODGED.pln**

Scale :  
**1:100 (@ A3)**

Drawing No. :  
**DA7**





All construction work to be performed in accordance with Australian Standards and Building Code of Australia.

Copyright: Tye Design reserve all rights. This drawing and Council approval remains the property of Tye Design and is protected by international copyright laws. These drawings may not be copied, publicised or used without permission of Tye Design.

The information and ideas contained within these drawings is the intellectual property of Darren Tye.

Tye Design will be vigilant in enforcing our rights in regards to breaches of copyright.

Dimensions shall not be obtained by scaling off drawings. All dimensions shall be site checked prior to commencement of works. All measurements on plans are subject to change due to site variances, engineering requirements and Council conditions.

	= Proposed Work
	= Demolition
	= Existing

Shop 1 - 65 Carawa Rd, Cromer 2099  
 TEL : 0414 744 874  
 FAX : 99385911  
 EMAIL : darren@archi-texture.com.au  
 WEB : archi-texture.com.au

Project Name :

**Additions & Alterations**

Drawing Title :

**SECTIONS, E-E, DRIVE**

Project Number :

**TWE 0914**

Client Name :

**KEN TWEEDALE**

Client Address :

**52 Pitt Rd**

**North Curl Curl**

Architect :

**Darren Tye**

Status :

**DA**

Plot Date :

**140321**

File Location :

**Tweedale DA2 c LODGED.pln**

Scale : **1:100 (@A3)**

Drawing No. : **DA13**

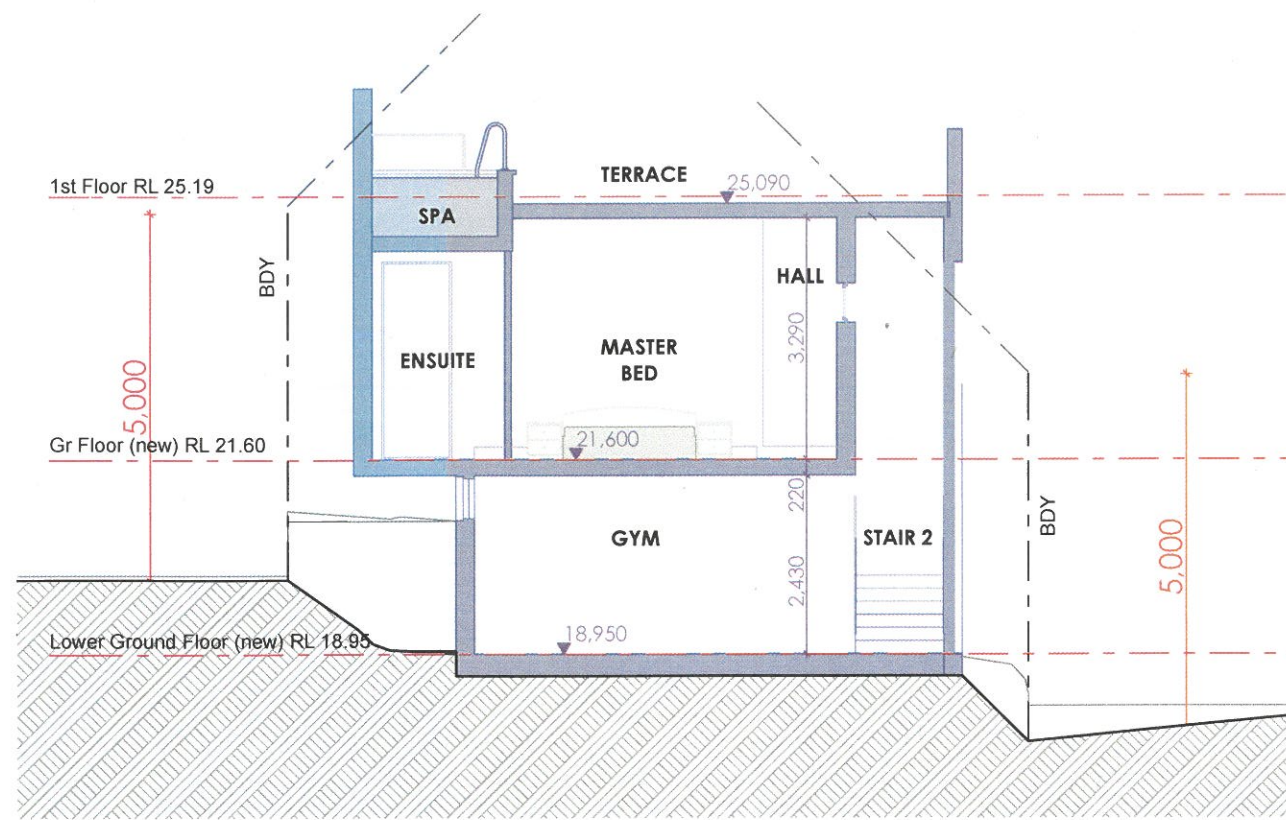

Section E-E  
1:100

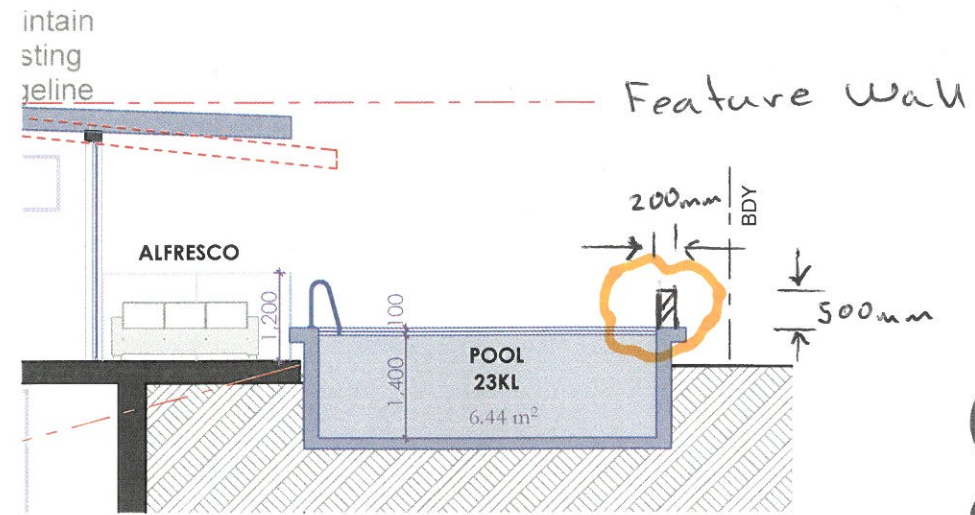

Section Pool  
1:100

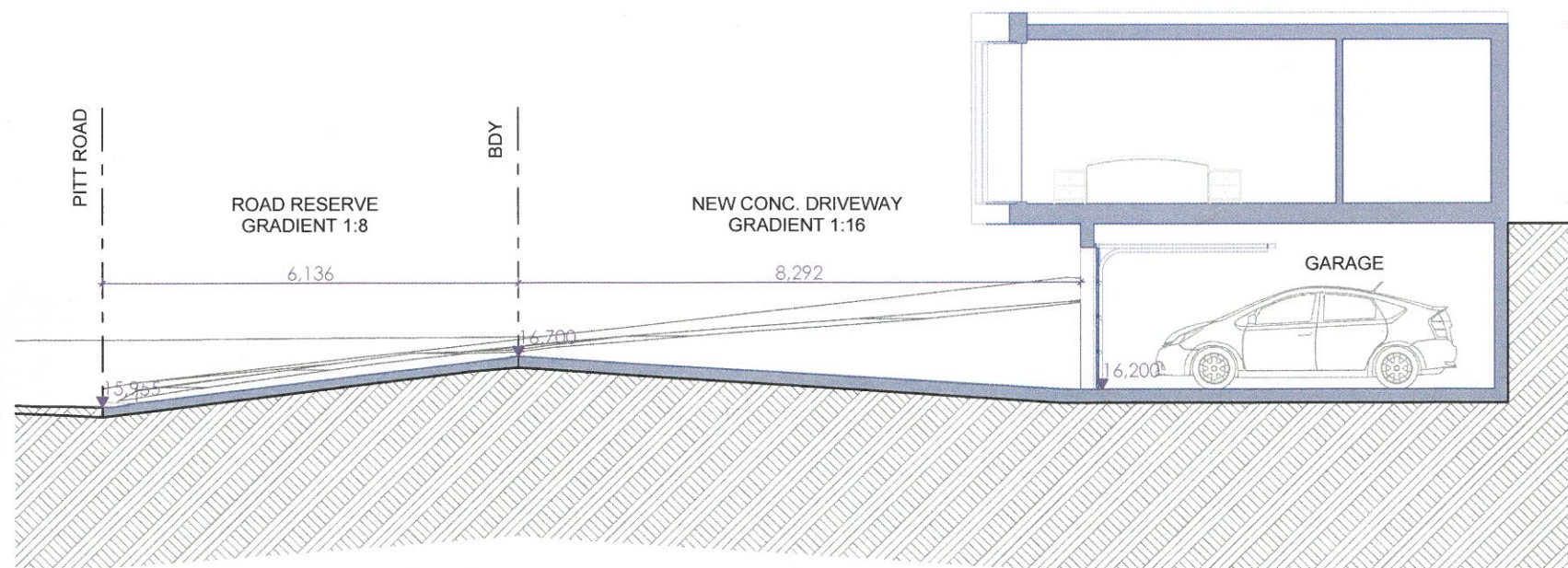

Section Drive  
1:100

