

SITE RATIOS - PROPOSED:	
SITE AREA	716.60m <sup>2</sup>
BUILDING FOOTPRINT	122.79m <sup>2</sup>
PORCH	11.98m <sup>2</sup>
PROPOSED DECK	25.96m <sup>2</sup>
PROPOSED CARPORT	20.32m <sup>2</sup>
POOL SURROUNDS	23.44m <sup>2</sup>
PAVED AREAS AND DRIVEWAY	41.89m <sup>2</sup>
SHED	5.61m <sup>2</sup>
AREAS UNDER 2m WIDE	7.34m <sup>2</sup>
SUM TOTAL	259.33m <sup>2</sup>
PROPOSED LANDSCAPED AREA	457.27m <sup>2</sup>
	63.8%

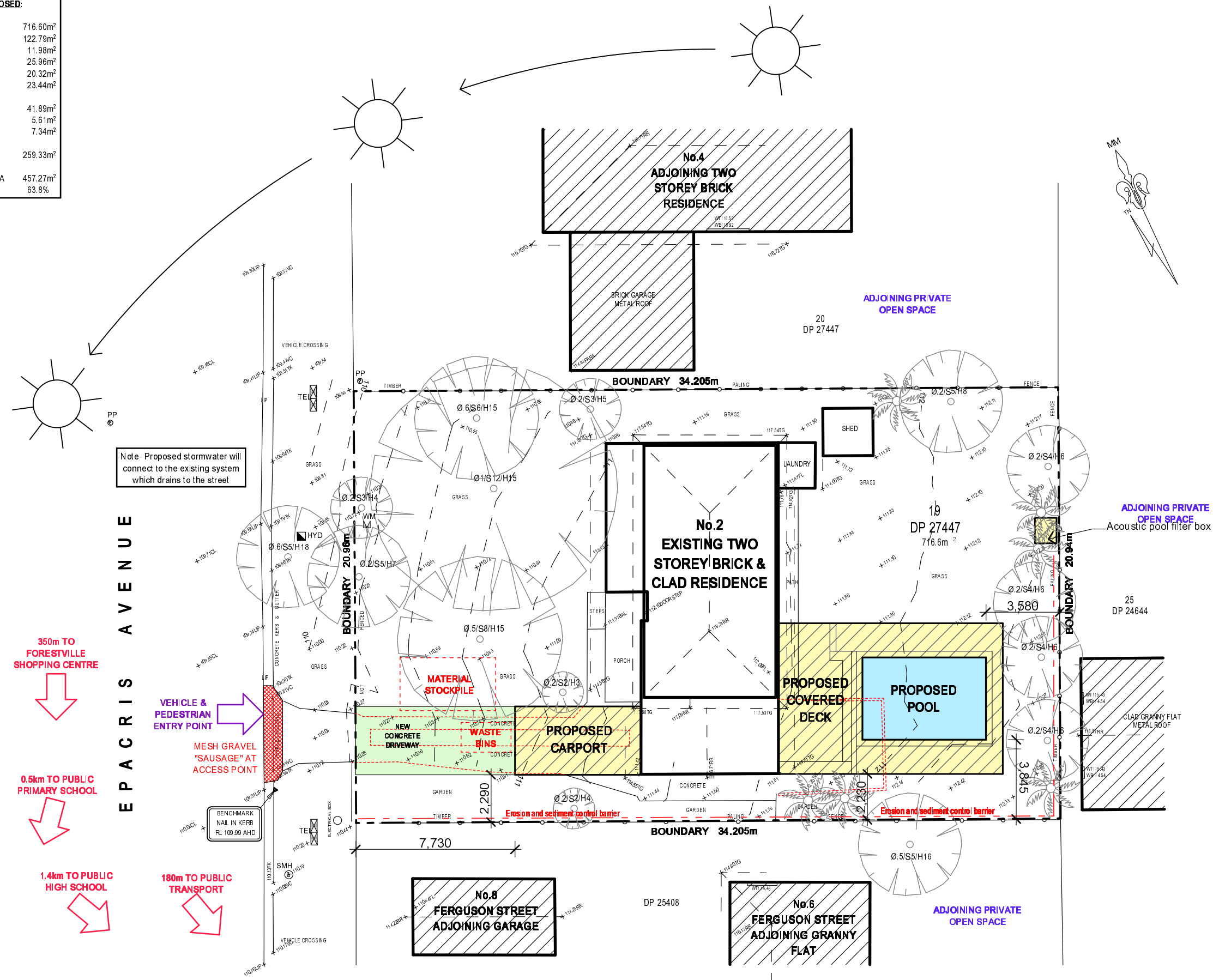

**NOTES**

All work is to comply with the Building Code of Australia, the requirements of the local council, the requirements of the legally constituted Authorities for services and the relevant standards by the Standards Association of Australia.

The Builder is to give all notices, obtain all permits and pay all fees.

Finished ground levels on the plan are subject to site conditions.

Do not scale from drawings. Use figured dimensions only and report any discrepancies to the designer prior to commencement.

All figured dimensions to be checked on site.

- BASIX INFORMATION REQUIREMENTS:**
- LIGHTING:**  
A minimum of 40% of all new or altered light fixtures are to be fluorescent, compact fluorescent or L.E.D. lamps
- WATER COMMITMENTS:**  
Fixtures: All new Shower heads, toilets and taps shall have a minimum 3 Star rating  
Alternative Water: A minimum of 1,268 Litre rainwater tank shall be installed, to collect runoff from at least 30m<sup>2</sup> of roof and connected to a tap within 10m of the pool edge.  
Swimming pool: Maximum size pool shall be 36 Kilolitres. It must have a pool pump timer, pool cover and be heated by an electric heat pump.
- INSULATION REQUIREMENTS:**  
External walls: The external walls shall be of an insulated facade system 70mm thick.
- WINDOWS & GLAZED DOORS:**  
All window and door numbers shown on the window and door schedule correspond to matching window / door numbers shown in the Basix certificate.  
Window sizes: The total area of glazing for each window shall be no greater than that shown on the Basix certificate  
Shading devices: Shading devices shall be installed in accordance with the Basix certificate  
Frames and glazing: Frame and glazing types shall meet the requirements of the Basix certificate

**COPYRIGHT**

This plan is the exclusive property of JAH Design Services and must not be used, reproduced or copied without written permission.

Client  
**MR. & MRS. BLOOMFIELD-SHEARER**  
Project Name  
**PROPOSED ALTERATIONS + ADDITIONS  
2 EPACRIS AVENUE  
LOT 19, DP 274447  
FORESTVILLE NSW 2087**

**JAH**  
DESIGN SERVICES  
ABN 22 630 690 834  
9 LOCKWOOD AVENUE, FRENCHS FOREST NSW 2086  
PH. 04 10 410 064 EMAIL: jah@jahdesignservices.com.au

Drawing Title: <b>SITE PLAN</b>	
Scale: 1:200 @ A3	Date: MARCH 2020
Status: MOD DA SUBMISSION	Drawn By: JAH
Project No: <b>1907</b>	Drawing No.: <b>MOD01</b>
Plot Date:	30/03/2020

# 1 SITE PLAN 1:200

## & SITE ANALYSIS / ENVIRONMENTAL SITE MANAGEMENT

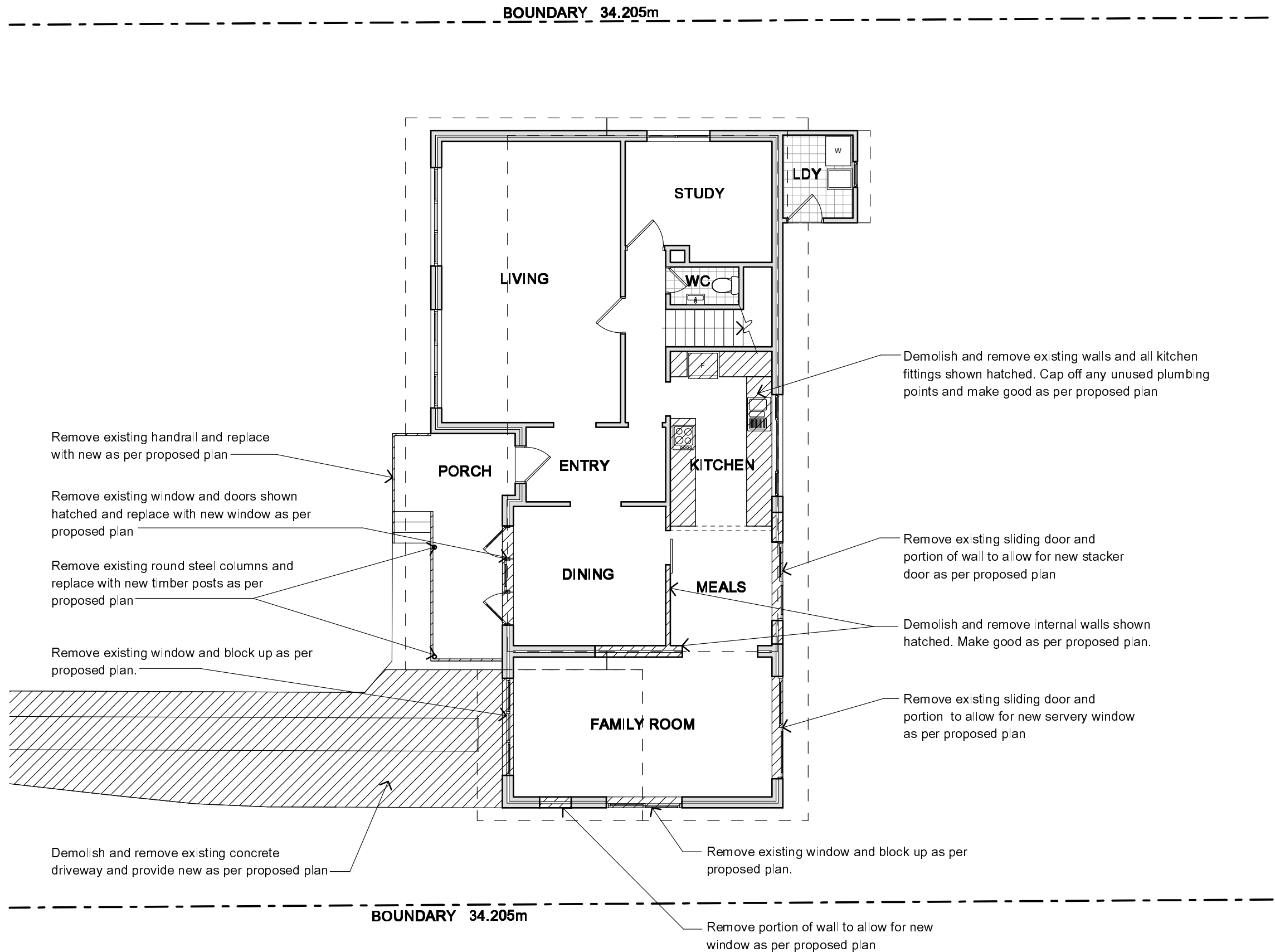

1 EXISTING GROUND FLOOR PLAN 1:100

NOTES

All work is to comply with the Building Code of Australia, the requirements of the local council, the requirements of the legally constituted Authorities for services and the relevant standards by the Standards Association of Australia.

The Builder is to give all notices, obtain all permits and pay all fees.

Finished ground levels on the plan are subject to site conditions.

Do not scale from drawings. Use figured dimensions only and report any discrepancies to the designer prior to commencement.

All figured dimensions to be checked on site.

BASIX INFORMATION REQUIREMENTS:

**LIGHTING:**  
A minimum of 40% of all new or altered light fixtures are to be fluorescent, compact fluorescent or L.E.D. lamps

**WATER COMMITMENTS:**  
Fixtures: All new Shower heads, toilets and taps shall have a minimum 3 Star rating  
Alternative Water: A minimum of 1,268 Litre rainwater tank shall be installed, to collect runoff from at least 30m<sup>2</sup> of roof and connected to a tap within 10m of the pool edge.  
Swimming pool: Maximum size pool shall be 36 Kilolitres. It must have a pool pump timer, pool cover and be heated by an electric heat pump.

**INSULATION REQUIREMENTS:**  
External walls: The external walls shall be of an insulated facade system 70mm thick.

**WINDOWS & GLAZED DOORS:**  
All window and door numbers shown on the window and door schedule correspond to matching window / door numbers shown in the Basix certificate.  
Window sizes: The total area of glazing for each window shall be no greater than that shown on the Basix certificate  
Shading devices: Shading devices shall be installed in accordance with the Basix certificate  
Frames and glazing: Frame and glazing types shall meet the requirements of the Basix certificate



COPYRIGHT

This plan is the exclusive property of JAH Design Services and must not be used, reproduced or copied without written permission.

Client

**MR. & MRS. BLOOMFIELD-SHEARER**  
Project Name  
**PROPOSED ALTERATIONS + ADDITIONS**  
**2 EPACRIS AVENUE**  
**LOT 19 , DP 274447**  
**FORESTVILLE NSW 2087**



Drawing Title:

EXISTING GROUND FLOOR			
Scale:	1:100 @ A3	Date:	MARCH 2020
Status:	MOD DA SUBMISSION	Drawn By:	JAH
Project No.:	1907	Drawing No.:	MOD02

Plot Date: 30/03/2020

BOUNDARY 34.205m

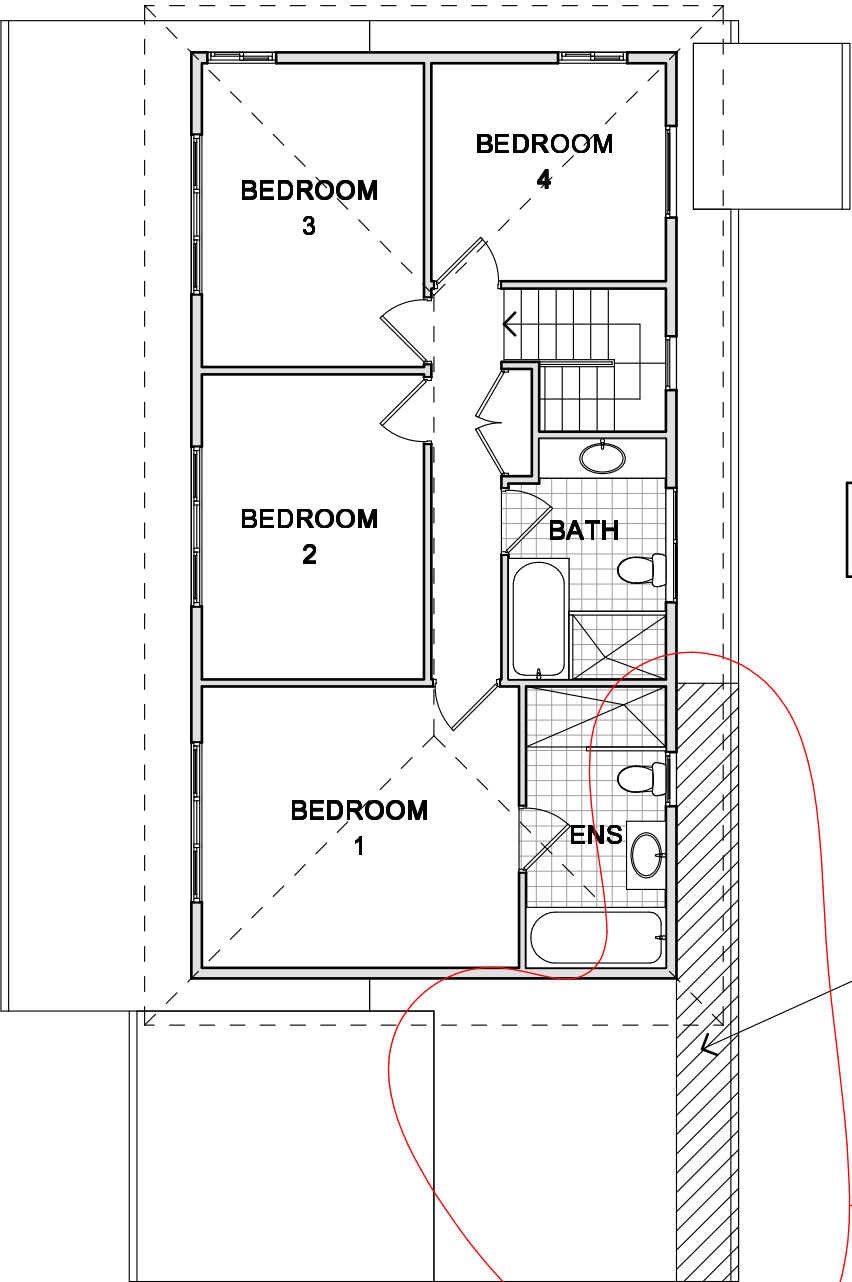

NOTE- NO INTERNAL  
CHANGES TO EXISTING  
FIRST FLOOR LAYOUT

Cut back portion of roof shown hatched  
to allow for new roof over deck

A

BOUNDARY 34.205m

1

EXISTING FIRST FLOOR PLAN

1:100

NOTES

All work is to comply with the Building Code of Australia, the requirements of the local council, the requirements of the legally constituted Authorities for services and the relevant standards by the Standards Association of Australia.

The Builder is to give all notices, obtain all permits and pay all fees.

Finished ground levels on the plan are subject to site conditions.

Do not scale from drawings. Use figured dimensions only and report any discrepancies to the designer prior to commencement.

All figured dimensions to be checked on site.

BASIX INFORMATION REQUIREMENTS:

**LIGHTING:**  
A minimum of 40% of all new or altered light fixtures are to be fluorescent, compact fluorescent or L.E.D. lamps

**WATER COMMITMENTS:**  
Fixtures: All new Shower heads, toilets and taps shall have a minimum 3 Star rating  
Alternative Water: A minimum of 1,268 Litre rainwater tank shall be installed, to collect runoff from at least 30m<sup>2</sup> of roof and connected to a tap within 10m of the pool edge.  
Swimming pool: Maximum size pool shall be 36 Kilolitres. It must have a pool pump timer, pool cover and be heated by an electric heat pump.

**INSULATION REQUIREMENTS:**  
External walls: The external walls shall be of an insulated facade system 70mm thick.

**WINDOWS & GLAZED DOORS:**  
All window and door numbers shown on the window and door schedule correspond to matching window / door numbers shown in the Basix certificate.  
Window sizes: The total area of glazing for each window shall be no greater than that shown on the Basix certificate  
Shading devices: Shading devices shall be installed in accordance with the Basix certificate  
Frames and glazing: Frame and glazing types shall meet the requirements of the Basix certificate

A- CHANGES TO ORIGINAL DA APPROVED DRAWINGS



COPYRIGHT

This plan is the exclusive property of JAH Design Services and must not be used, reproduced or copied without written permission.

Client

**MR. & MRS. BLOOMFIELD-SHEARER**  
Project Name  
**PROPOSED ALTERATIONS + ADDITIONS**  
**2 EPACRIS AVENUE**  
**LOT 19 , DP 274447**  
**FORESTVILLE NSW 2087**

JAH

DESIGN SERVICES

ABN 22 630 690 834  
9 LOCKWOOD AVENUE, FRENCHS FOREST NSW 2086  
PH. 04 10 410 064 EMAIL: info@jahdesignservices.com.au

Drawing Title:

EXISTING FIRST FLOOR			
Scale:	1:100 @ A3	Date:	MARCH 2020
Status:	MOD DA SUBMISSION	Drawn By:	JAH
Project No.:	1907	Drawing No.:	MOD03
Plot Date:	30/03/2020		

WINDOW / DOOR SCHEDULE

D 1	3200w x 2100h	Selected Aluminium Framed 3 Panel Sliding Stacker Doors
W 1	2400w x 1200h	Selected Aluminium Framed Bi-Fold Window
W 2	750w x 1200h	Selected Aluminium Framed Double Hung Window
W 3	2355w x 1540h	Selected Aluminium Framed Double Hung/Fixed/Double Hung Window
SK1	1140w x 1180h	Selected Timber Framed Skylight

Note: The Builder shall check measure all windows and doors on site prior to ordering.

NOTES

All work is to comply with the Building Code of Australia, the requirements of the local council, the requirements of the legally constituted Authorities for services and the relevant standards by the Standards Association of Australia.

The Builder is to give all notices, obtain all permits and pay all fees.

Finished ground levels on the plan are subject to site conditions.

Do not scale from drawings. Use figured dimensions only and report any discrepancies to the designer prior to commencement.

All figured dimensions to be checked on site.

BASIX INFORMATION REQUIREMENTS:

**LIGHTING:**  
A minimum of 40% of all new or altered light fixtures are to be fluorescent, compact fluorescent or L.E.D. lamps

**WATER COMMITMENTS:**  
Fixtures: All new Shower heads, toilets and taps shall have a minimum 3 Star rating  
Alternative Water: A minimum of 1,268 Litre rainwater tank shall be installed, to collect runoff from at least 30m² of roof and connected to a tap within 10m of the pool edge.  
Swimming pool: Maximum size pool shall be 36 Kilolitres. It must have a pool pump timer, pool cover and be heated by an electric heat pump.

**INSULATION REQUIREMENTS:**  
External walls: The external walls shall be of an insulated facade system 70mm thick.

**WINDOWS & GLAZED DOORS:**  
All window and door numbers shown on the window and door schedule correspond to matching window / door numbers shown in the Basix certificate.  
Window sizes: The total area of glazing for each window shall be no greater than that shown on the Basix certificate  
Shading devices: Shading devices shall be installed in accordance with the Basix certificate  
Frames and glazing: Frame and glazing types shall meet the requirements of the Basix certificate

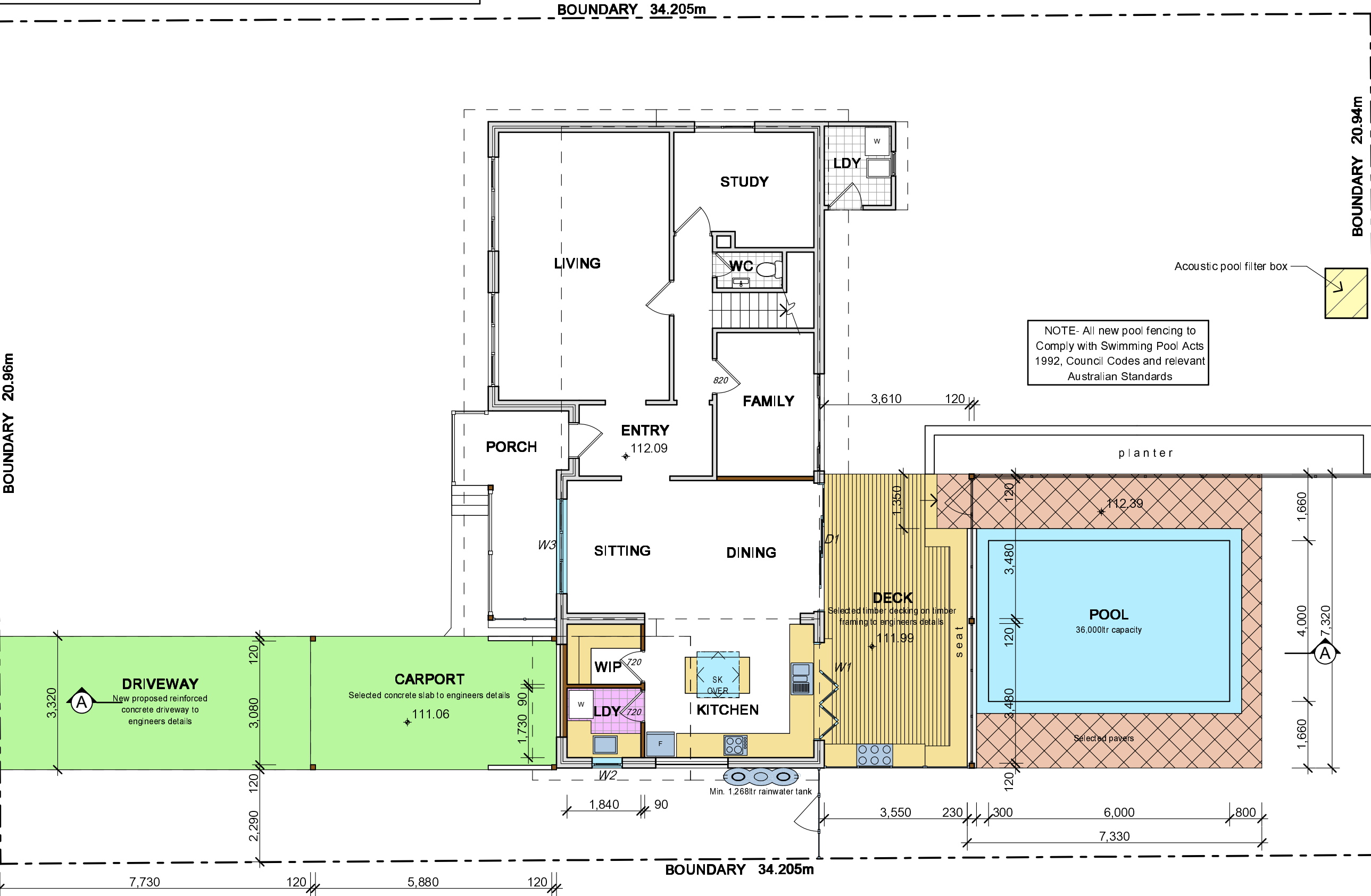

COPYRIGHT

This plan is the exclusive property of JAH Design Services and must not be used, reproduced or copied without written permission.

Client

**MR. & MRS. BLOOMFIELD-SHEARER**  
Project Name  
**PROPOSED ALTERATIONS + ADDITIONS**  
**2 EPACRIS AVENUE**  
**LOT 19, DP 274447**  
**FORESTVILLE NSW 2087**



ABN 22 630 690 834  
9 LOCKWOOD AVENUE, FRENCHS FOREST NSW 2086  
PH. 04 10 410 064 EMAIL: jah@jahdesignservices.com.au

Drawing Title:

PROPOSED GROUND FLOOR

Scale:	1:100 @ A3	Date:	MARCH 2020
Status:	MOD DA SUBMISSION	Drawn By:	JAH
Project No.:	1907	Drawing No.:	MOD04
Plot Date:	30/03/2020		

1 PROPOSED GROUND FLOOR PLAN 1:100

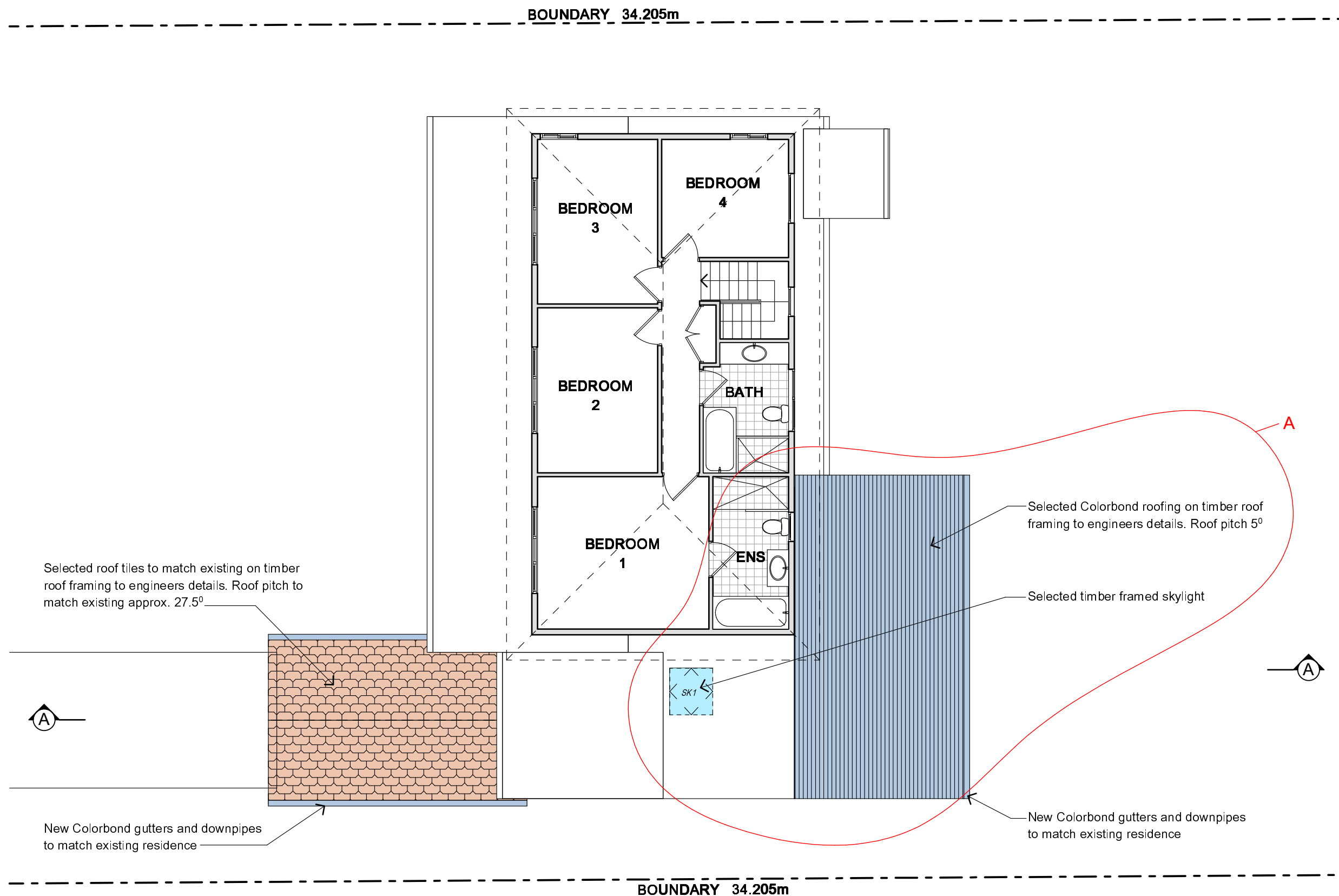

1 PROPOSED FIRST FLOOR PLAN 1:100

#### NOTES

All work is to comply with the Building Code of Australia, the requirements of the local council, the requirements of the legally constituted Authorities for services and the relevant standards by the Standards Association of Australia.

The Builder is to give all notices, obtain all permits and pay all fees.

Finished ground levels on the plan are subject to site conditions.

Do not scale from drawings. Use figured dimensions only and report any discrepancies to the designer prior to commencement.

All figured dimensions to be checked on site.

#### BASIX INFORMATION REQUIREMENTS:

##### LIGHTING:

A minimum of 40% of all new or altered light fixtures are to be fluorescent, compact fluorescent or L.E.D. lamps

##### WATER COMMITMENTS:

Fixtures: All new Shower heads, toilets and taps shall have a minimum 3 Star rating

Alternative Water: A minimum of 1,268 Litre rainwater tank shall be installed, to collect runoff from at least 30m<sup>2</sup> of roof and connected to a tap within 10m of the pool edge.

Swimming pool: Maximum size pool shall be 36 Kilolitres. It must have a pool pump timer, pool cover and be heated by an electric heat pump.

##### INSULATION REQUIREMENTS:

External walls: The external walls shall be of an insulated facade system 70mm thick.

##### WINDOWS & GLAZED DOORS:

All window and door numbers shown on the window and door schedule correspond to matching window / door numbers shown in the Basix certificate.

Window sizes: The total area of glazing for each window shall be no greater than that shown on the Basix certificate

Shading devices: Shading devices shall be installed in accordance with the Basix certificate

Frames and glazing: Frame and glazing types shall meet the requirements of the Basix certificate

A- CHANGES TO ORIGINAL DA APPROVED DRAWINGS



#### COPYRIGHT

This plan is the exclusive property of JAH Design Services and must not be used, reproduced or copied without written permission.

Client

**MR. & MRS. BLOOMFIELD-SHEARER**

Project Name

**PROPOSED ALTERATIONS + ADDITIONS**

**2 EPACRIS AVENUE**

**LOT 19 , DP 274447**

**FORESTVILLE NSW 2087**



ABN 22 630 690 834  
9 LOCKWOOD AVENUE, FRENCHS FOREST NSW 2086  
PH. 04 10 410 064 EMAIL: jule@jahdesignservices.com.au

Drawing Title:

**PROPOSED FIRST FLOOR**

Scale: 1:100 @ A3

Date: MARCH 2020

Status: MOD DA SUBMISSION

Drawn By: JAH

Project No.: 1907

Drawing No.: MOD05

Plot Date: 30/03/2020

EXISTING RIDGE LEVEL  
RL 119.330

EXISTING CEILING LEVEL  
RL 117.505

EXISTING FIRST FLOOR  
RL 115.090

EXISTING GROUND FLOOR  
RL 112.090

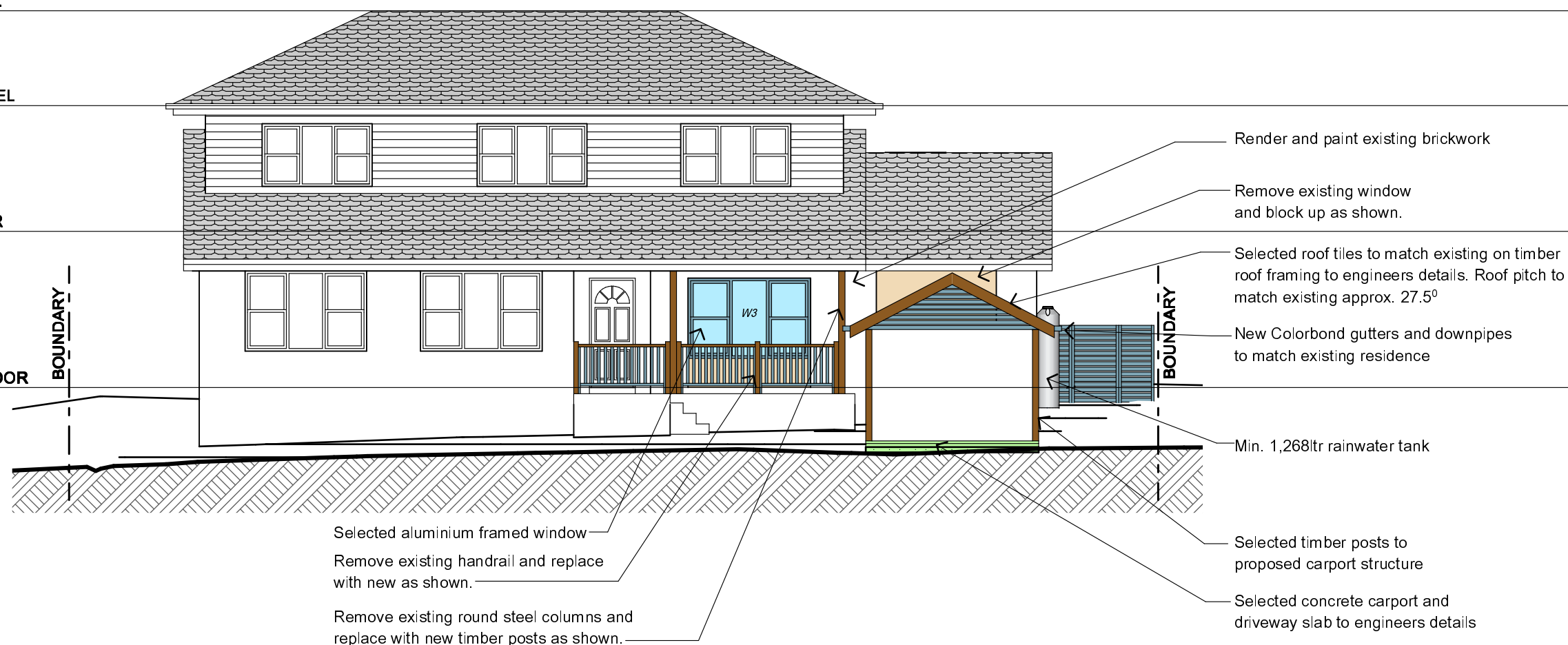

1 WEST ELEVATION 1:100

EXISTING RIDGE LEVEL  
RL 119.330

EXISTING CEILING LEVEL  
RL 117.505

EXISTING FIRST FLOOR  
RL 115.090

EXISTING GROUND FLOOR  
RL 112.090

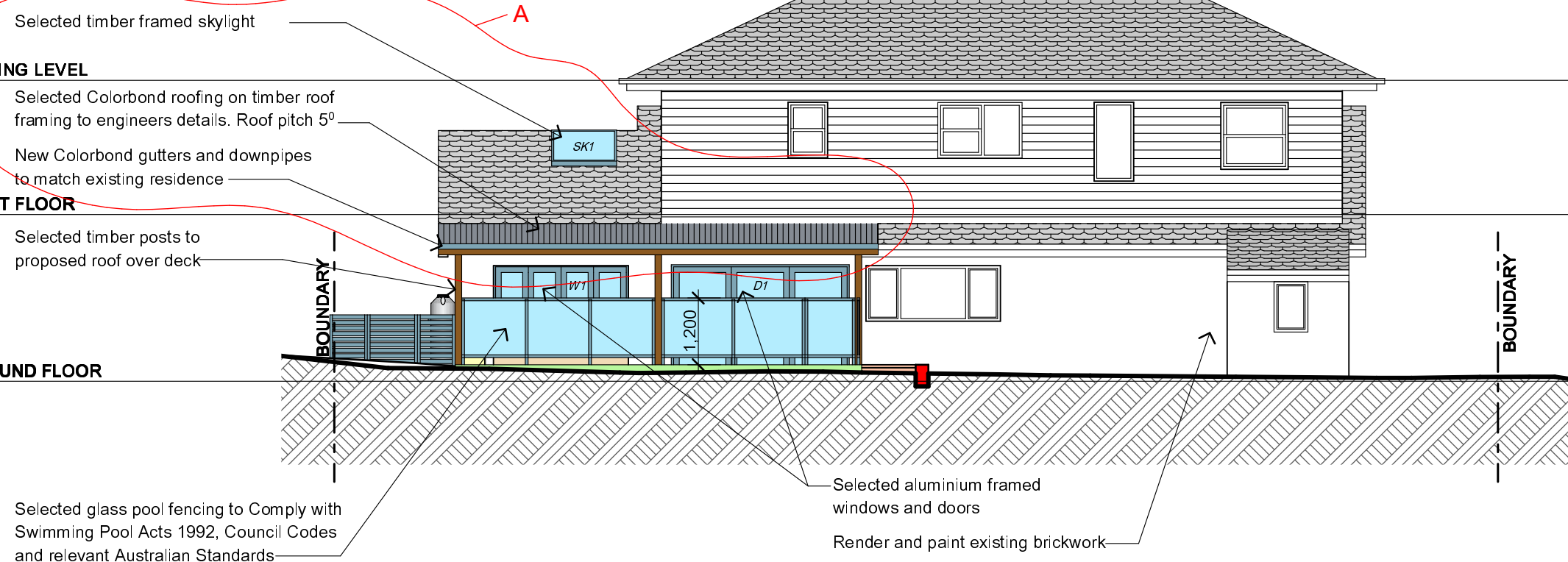

2 EAST ELEVATION 1:100

#### NOTES

All work is to comply with the Building Code of Australia, the requirements of the local council, the requirements of the legally constituted Authorities for services and the relevant standards by the Standards Association of Australia.  
The Builder is to give all notices, obtain all permits and pay all fees.

Finished ground levels on the plan are subject to site conditions.

Do not scale from drawings. Use figured dimensions only and report any discrepancies to the designer prior to commencement.

All figured dimensions to be checked on site.

#### BASIX INFORMATION REQUIREMENTS:

**LIGHTING:**  
A minimum of 40% of all new or altered light fixtures are to be fluorescent, compact fluorescent or L.E.D. lamps

**WATER COMMITMENTS:**  
Fixtures: All new Shower heads, toilets and taps shall have a minimum 3 Star rating  
Alternative Water: A minimum of 1,268 Litre rainwater tank shall be installed, to collect runoff from at least 30m<sup>2</sup> of roof and connected to a tap within 10m of the pool edge.  
Swimming pool: Maximum size pool shall be 36 Kilolitres. It must have a pool pump timer, pool cover and be heated by an electric heat pump.

**INSULATION REQUIREMENTS:**  
External walls: The external walls shall be of an insulated facade system 70mm thick.

**WINDOWS & GLAZED DOORS:**  
All window and door numbers shown on the window and door schedule correspond to matching window / door numbers shown in the Basix certificate.

Window sizes: The total area of glazing for each window shall be no greater than that shown on the Basix certificate  
Shading devices: Shading devices shall be installed in accordance with the Basix certificate  
Frames and glazing: Frame and glazing types shall meet the requirements of the Basix certificate

A- CHANGES TO ORIGINAL DA APPROVED DRAWINGS

#### COPYRIGHT

This plan is the exclusive property of JAH Design Services and must not be used, reproduced or copied without written permission.

Client

**MR. & MRS. BLOOMFIELD-SHEARER**

Project Name

**PROPOSED ALTERATIONS + ADDITIONS**

**2 EPACRIS AVENUE**

**LOT 19 , DP 274447**

**FORESTVILLE NSW 2087**

**JAH**  
DESIGN SERVICES

ABN 22 630 690 834  
9 LOCKWOOD AVENUE, FRENCHS FOREST NSW 2086  
PH. 04 10 410 064 EMAIL: jah@jahdesignservices.com.au

Drawing Title:

**EAST & WEST ELEVATIONS**

Scale: 1:100 @ A3 Date: MARCH 2020

Status: MOD DA SUBMISSION Drawn By: JAH

Project No: 1907 Drawing No.: MOD06

Plot Date: 30/03/2020



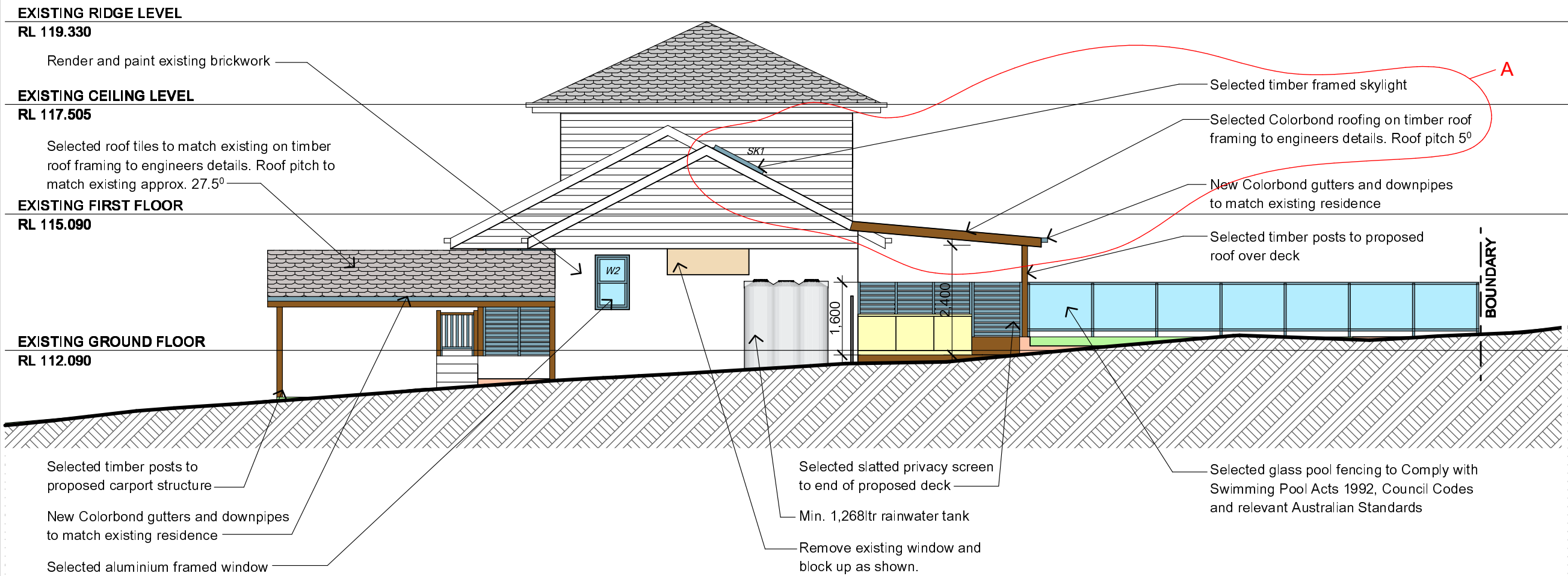

1 SOUTH ELEVATION 1:100

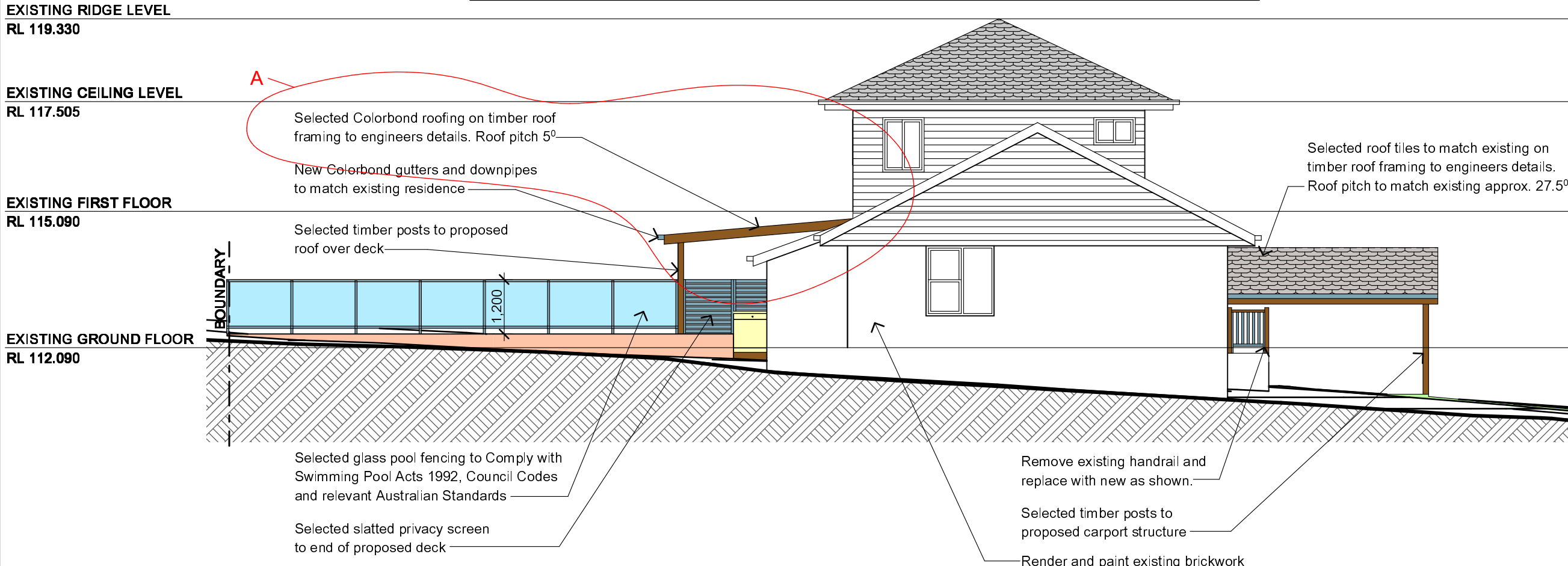

2 NORTH ELEVATION 1:100

#### NOTES

All work is to comply with the Building Code of Australia, the requirements of the local council, the requirements of the legally constituted Authorities for services and the relevant standards by the Standards Association of Australia.

The Builder is to give all notices, obtain all permits and pay all fees.

Finished ground levels on the plan are subject to site conditions.

Do not scale from drawings. Use figured dimensions only and report any discrepancies to the designer prior to commencement.

All figured dimensions to be checked on site.

#### BASIX INFORMATION REQUIREMENTS:

**LIGHTING:**  
A minimum of 40% of all new or altered light fixtures are to be fluorescent, compact fluorescent or L.E.D. lamps

**WATER COMMITMENTS:**  
Fixtures: All new Shower heads, toilets and taps shall have a minimum 3 Star rating  
Alternative Water: A minimum of 1,268 Litre rainwater tank shall be installed, to collect runoff from at least 30m<sup>2</sup> of roof and connected to a tap within 10m of the pool edge.  
Swimming pool: Maximum size pool shall be 36 Kilolitres. It must have a pool pump timer, pool cover and be heated by an electric heat pump.

**INSULATION REQUIREMENTS:**  
External walls: The external walls shall be of an insulated facade system 70mm thick.

**WINDOWS & GLAZED DOORS:**  
All window and door numbers shown on the window and door schedule correspond to matching window / door numbers shown in the Basix certificate.  
Window sizes: The total area of glazing for each window shall be no greater than that shown on the Basix certificate  
Shading devices: Shading devices shall be installed in accordance with the Basix certificate  
Frames and glazing: Frame and glazing types shall meet the requirements of the Basix certificate

A- CHANGES TO ORIGINAL DA APPROVED DRAWINGS

#### COPYRIGHT

This plan is the exclusive property of JAH Design Services and must not be used, reproduced or copied without written permission.

Client

**MR. & MRS. BLOOMFIELD-SHEARER**  
Project Name  
**PROPOSED ALTERATIONS + ADDITIONS**  
**2 EPACRIS AVENUE**  
**LOT 19, DP 274447**  
**FORESTVILLE NSW 2087**



Drawing Title:

**NORTH & SOUTH ELEVATIONS**

Scale:	1:100 @ A3	Date:	MARCH 2020
Status:	MOD DA SUBMISSION	Drawn By:	JAH
Project No.:	1907	Drawing No.:	MOD07
Plot Date:	30/03/2020		

EXISTING RIDGE LEVEL  
RL 119.330

EXISTING CEILING LEVEL  
RL 117.505

EXISTING FIRST FLOOR  
RL 115.090

EXISTING GROUND FLOOR  
RL 112.090

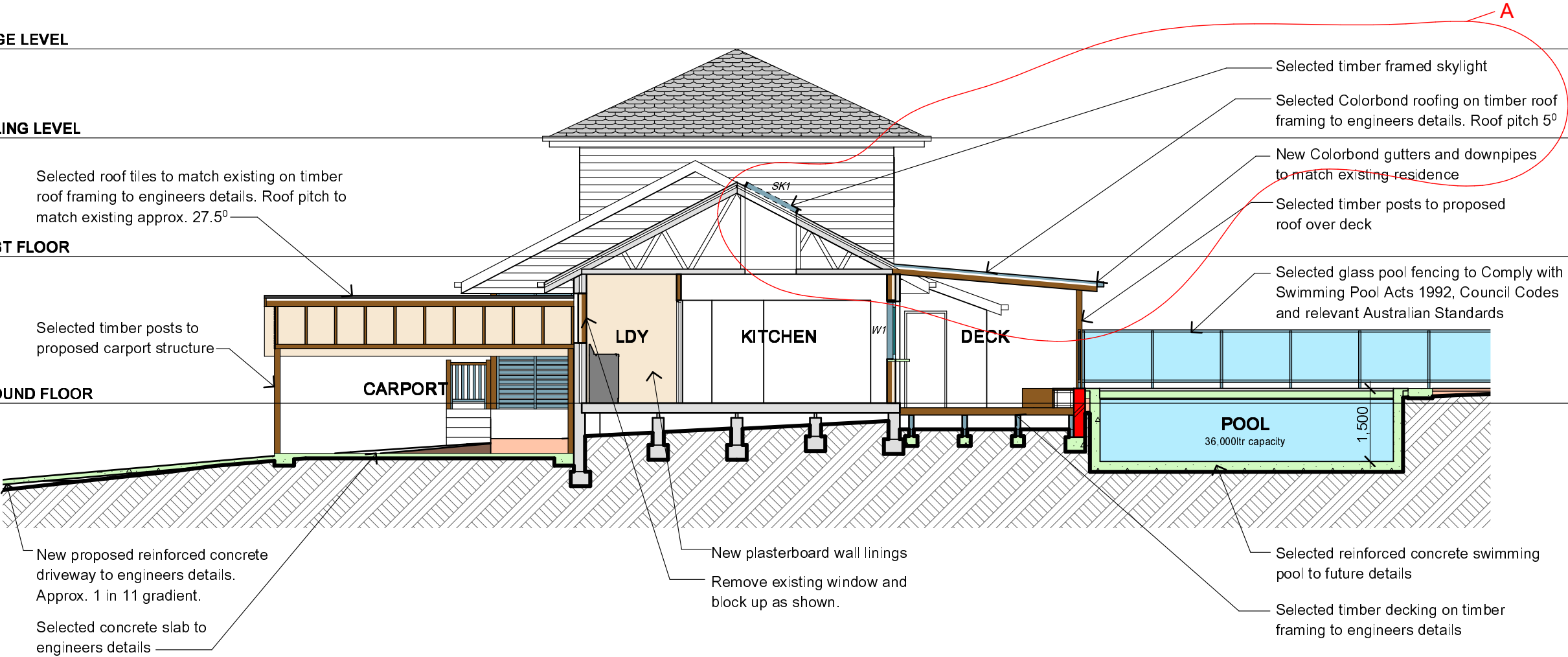

1

SECTION A-A

1:100

NOTES

All work is to comply with the Building Code of Australia, the requirements of the local council, the requirements of the legally constituted Authorities for services and the relevant standards by the Standards Association of Australia.

The Builder is to give all notices, obtain all permits and pay all fees.

Finished ground levels on the plan are subject to site conditions.

Do not scale from drawings. Use figured dimensions only and report any discrepancies to the designer prior to commencement.

All figured dimensions to be checked on site.

BASIX INFORMATION REQUIREMENTS:

**LIGHTING:**  
A minimum of 40% of all new or altered light fixtures are to be fluorescent, compact fluorescent or L.E.D. lamps

**WATER COMMITMENTS:**  
Fixtures: All new Shower heads, toilets and taps shall have a minimum 3 Star rating  
Alternative Water: A minimum of 1,268 Litre rainwater tank shall be installed, to collect runoff from at least 30m² of roof and connected to a tap within 10m of the pool edge.  
Swimming pool: Maximum size pool shall be 36 Kilolitres. It must have a pool pump timer, pool cover and be heated by an electric heat pump.

**INSULATION REQUIREMENTS:**  
External walls: The external walls shall be of an insulated facade system 70mm thick.

**WINDOWS & GLAZED DOORS:**  
All window and door numbers shown on the window and door schedule correspond to matching window / door numbers shown in the Basix certificate.  
Window sizes: The total area of glazing for each window shall be no greater than that shown on the Basix certificate  
Shading devices: Shading devices shall be installed in accordance with the Basix certificate  
Frames and glazing: Frame and glazing types shall meet the requirements of the Basix certificate

A- CHANGES TO ORIGINAL DA APPROVED DRAWINGS

COPYRIGHT

This plan is the exclusive property of JAH Design Services and must not be used, reproduced or copied without written permission.

Client

**MR. & MRS. BLOOMFIELD-SHEARER**  
Project Name  
**PROPOSED ALTERATIONS + ADDITIONS**  
**2 EPACRIS AVENUE**  
**LOT 19 , DP 274447**  
**FORESTVILLE NSW 2087**



Drawing Title:

SECTIONS

Scale:	1:100 @ A3	Date:	MARCH 2020
Status:	MOD DA SUBMISSION	Drawn By:	JAH
Project No.:	1907	Drawing No.:	MOD08
Plot Date:	30/03/2020		