

LEGEND

AWNING	AWN	SHRUB	
BUILDING/STRUCTURE		STORMWATER PIT	
BENCH MARK		SEWER MANHOLE	
BOUNDARY		SEWER INSPECTION OPENING	
DISH DRAIN	DD	TELSTRA PIT	
FENCE		HYDRANT	
GARDEN		TOP OF GUTTER	TG
OVERHEAD CABLES		FL=FLOOR LEVEL GF=GROUND FLOOR FF=FIRST FLOOR	
POWER POLE		GL=GROUND LEVEL D=DIAMETER S=SPREAD H=HEIGHT	
RIDGE	R	H=WINDOW HEAD S=WINDOW SILL	

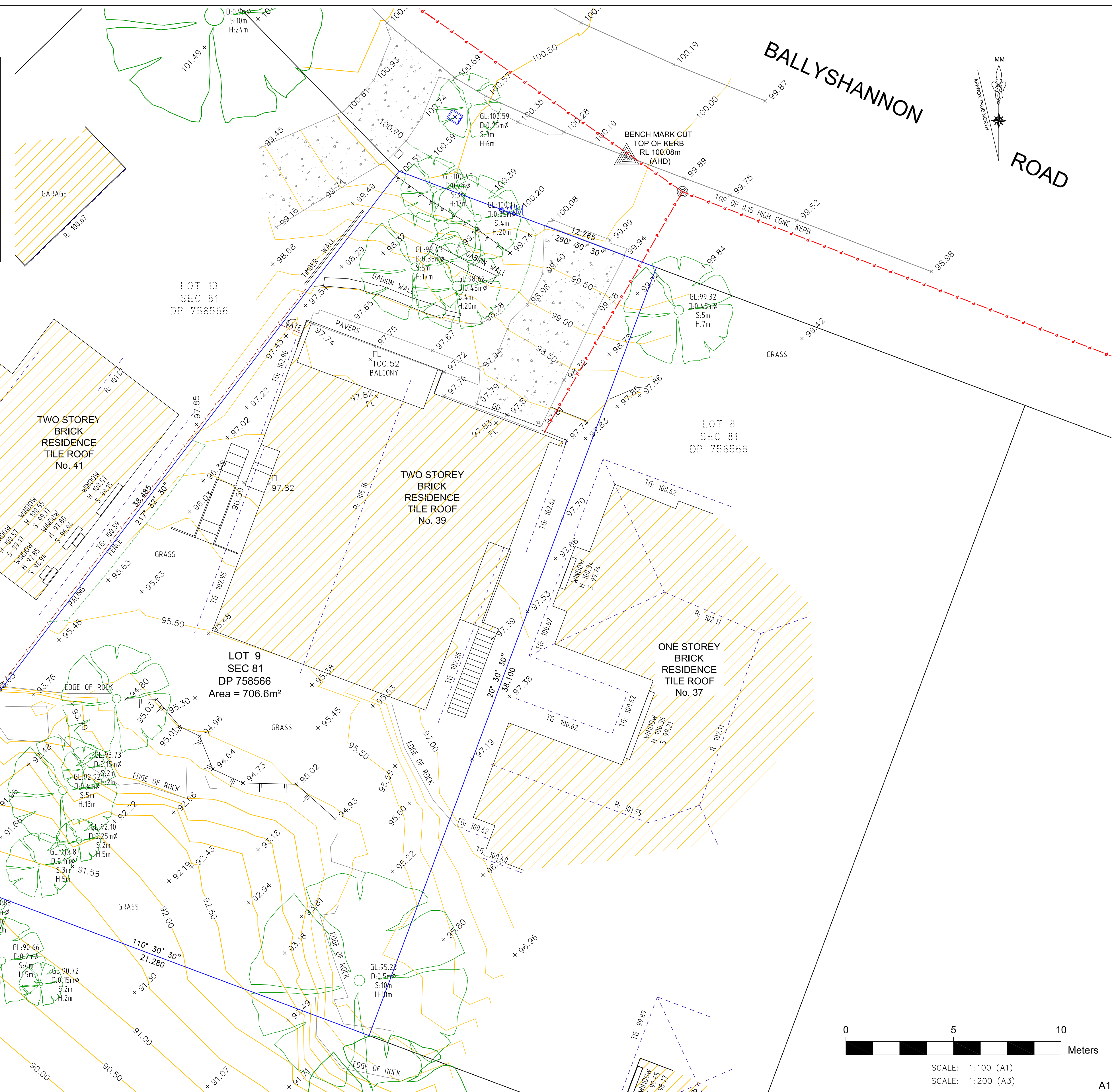

NOTES:

0.5m AND 1m CONTOURS SHOWN.

THIS PLAN IS PREPARED FOR DETAIL AND LEVEL PURPOSES ONLY AND THE BOUNDARIES OF THE LAND HAVE NOT BEEN FIXED BY SURVEY. THE INFORMATION SHOWN ON THIS PLAN MUST NOT BE USED FOR CONSTRUCTION SETOUT.

THIS IS NOT A "SURVEY" AS DEFINED UNDER THE SURVEYING AND SPATIAL INFORMATION ACT 2002.

THIS SURVEY IS LIMITED TO THOSE PARTS OF THE SUBJECT BUILDING AND OTHER IMPROVEMENTS THAT WERE VISIBLE AND ACCESSIBLE AT THE TIME OF SURVEY.

ANY STRUCTURES RELATED TO PHYSICAL FEATURES SUCH AS BUILDINGS, POOLS, DRIVEWAYS, TREES, WALLS AND STAIRS MUST BE CONFIRMED PRIOR TO FINAL DESIGN.

ONLY VISIBLE SERVICES HAVE BEEN LOCATED AND NO DBYD INFORMATION HAS BEEN INVESTIGATED. ALL SERVICES MUST BE VERIFIED BY THE CONTRACTOR PRIOR TO CONSTRUCTION.

THE TITLE DIMENSIONS SHOWN ARE TAKEN DIRECTLY FROM INFORMATION PROVIDED BY LAND AND PROPERTY INFORMATION PLANS AND ARE SHOWN ON THE ORIENTATION SPECIFIED ON THIS PLAN. THESE DIMENSIONS ARE SUBJECT TO CHANGE ON COMPLETION OF A FINAL SURVEY.

NEIGHBOURING HOUSES, ROOF POSITIONS, RIDGE POSITIONS AND WINDOW DETAILS ARE APPROXIMATE ONLY.

ORIGIN OF RL'S: SSM 7202 - RL 98.958 (AHD)

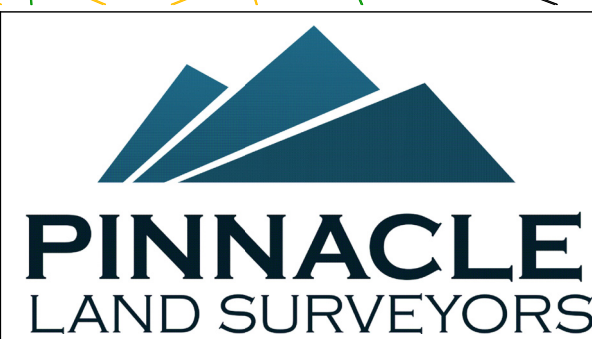

PINNACLE LAND SURVEYORS PTY LTD

MAIL: PO Box 112
Baulkham Hills NSW 2153
ADDRESS: Suite 104, Level 1
447 Victoria Street,
Wetherill Park NSW 2164
PHONE: (02) 9686 2548
FAX: (02) 9844 5445
EMAIL: office@pinnaclelandsurveyors.com.au



VISIT US AT:
www.pinnaclelandsurveyors.com.au
ABN 5907086534
© Pinnacle Land Surveyors Pty Ltd

PROJECT : DETAIL AND LEVEL SURVEY
AT No. 39 BALLYSHANNON ROAD,
KILLARNEY HEIGHTS

CLIENT : MARTIN ALEXANDER
JANICE ALEXANDER

SHEET 1 OF 1

DRAWING No. : 1413Det.dwg

JOB REF : 1413Det

DATE : 12 September 2019

A1