

CO-LOCATION MANLY

WES203498D MANLY	DATE	DAY	24	06	13	13	13				
		MONTH	04	05	06	06	06				
		YEAR	24	24	24	24	24				

SHT	TITLE	REVISION									
0.0	Cover Page	A	B	C	D	E					
0.1	GENERAL NOTES	A	A	A	A	A					
0.2	GENERAL NOTES	A	A	A	A	A					
1.1	SITE PHOTOS	A	A	A	A	A					
1.2	EXISTING / DEMOLITION PLAN (A2)	A	B	B	B	B					
1.3	GENERAL ARRANGEMENT PLAN (A2)	A	A	A	B	C					
1.4	HEAVY LOADS PLAN (A2)	A	A	A	B	B					
1.5	CONSTRUCTION PLAN (A2)	A	B	B	C	D					
1.6	JOINERY & FURNITURE PLAN (A2)	A	B	C	D	E					
1.7	FINISHES & SIGNAGE PLAN (A2)	A	B	B	C	D					
1.8	REFLECTED CEILING PLAN	A	A	A	B	C					
2.1	SHOPFRONT & INTERNAL ELEVATIONS	A	A	A	A	A					
3.1	BOH ACOUSTIC WALL TILES	A	A	A	A	A					
4.1	DDA BATHROOM PLAN	A	A	B	B	B					
4.2	DDA BATHROOM ELEVATIONS	A	A	B	B	B					
5.1	MFU CABINET	/	A	A	A	A					
6.1	DOOR SCHEDULE	A	B	B	C	C					

DISTRIBUTION LIST

LAWRENCE DUONG - MOSTYN COPPER	✓	✓	✓	✓	✓						

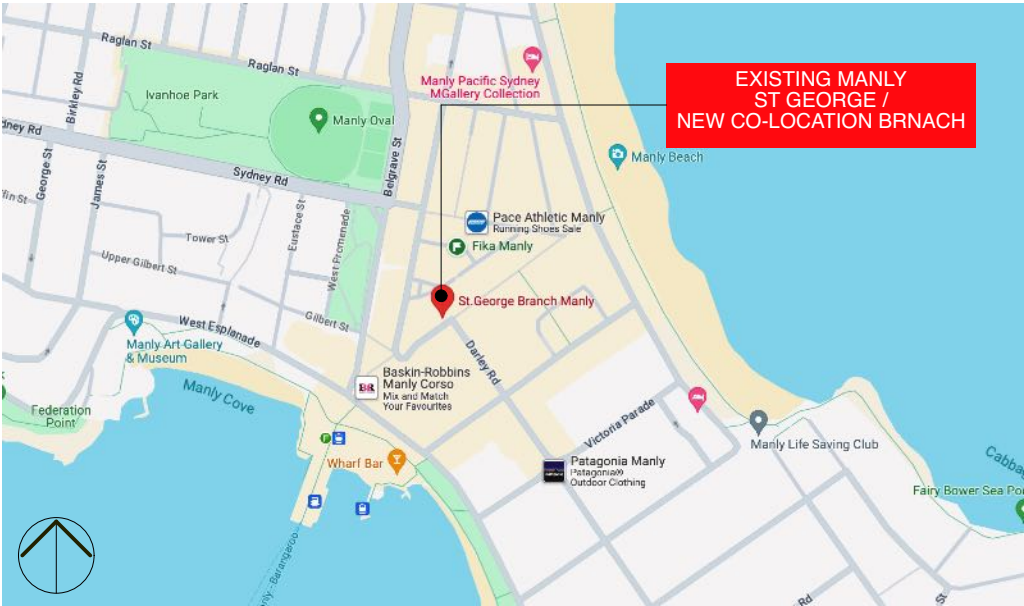

LOCATION MAP



EXISTING SHOPFRONT PHOTOS



www.grea tergro up.co.m.au
info @grea tergro up.co.m.au

INTELLECTUAL PROPERTY AND COPYRIGHT:
• COPYRIGHT IN ALL THE CONCEPTS PRODUCED BY GREATER GROUP PTY LTD (FORMERLY ANSLEY ARROWSMITH PTY LTD), INCLUDING DOCUMENTS, DRAWINGS, DESIGN, SPECIFICATION, IDEAS ETC WILL REMAIN THE PROPERTY OF GREATER GROUP PTY LTD. THERE MAY BE NO REPRODUCTION OR COPYING OF ANY ASPECT WITHOUT THE WRITTEN PERMISSION OF GREATER GROUP PTY LTD.
GENERAL AND CONSTRUCTION NOTES:
• CONTRACTORS ARE TO VERIFY ALL DIMENSIONS AND LEVELS ON SITE PRIOR TO COMMENCING ANY WORKS.
• FIGURED DIMENSIONS TAKE PRECEDENCE OVER SCALED DIMENSIONS.
• ALL MATERIALS, FINISHES AND BUILDING WORKS MUST BE AS SPECIFIED. REFER TO SEPARATE WALL AND FLOOR FIXTURE DRAWINGS FOR DETAILS. ANY AMENDMENTS MUST BE APPROVED IN WRITING BY GREATER GROUP.
• GLAZING TO BE IN ACCORDANCE WITH AS 1288-1994 & TABLE 25 OF THE BUILDING CODE OF AUSTRALIA/NZS 4223. ALL EDGES TO BE ARRISED AND ALL EXPOSED EDGES POLISHED WITH A RADIUS OF AT LEAST 3MM UNLESS OTHERWISE SPECIFIED.
• WET AREAS TO BE IMPROVED TO WATER WALL SURFACES BEHIND ANY BASIN, SINK ETC OF A WALL TO A HEIGHT OF 300MM ABOVE THE FUTURE WATERPROOFING TO WET AREAS TO COMPLY WITH AS 2745/03 OF THE NEW ZEALAND BUILDING CODE.
• ALL DOORWAYS TO HAVE A MINIMUM UNOBSTRUCTED HEIGHT OF 2.1M. THE MINIMUM WIDTH OF NEW DOORWAYS NOT TO BE LESS THAN 900MM.
• ALL EXIT DOORS AND DOORS IN THE PATH OF TRAVEL TO EXITS ARE TO BE CAPABLE OF BEING OPENED AT ALL TIMES FROM THE SIDE FACING A PERSON SEEKING EGRESS FROM THE BUILDING WITH A SINGLE HANDED DOWNWARD OR PUSHING ACTION ON A SINGLE DEVICE WITHOUT THE USE OF A KEY AND LOCATED BETWEEN 900MM AND 1200MM ABOVE FLOOR LEVEL IN ACCORDANCE WITH CLAUSE D2.21 OF THE BUILDING CODE OF AUSTRALIA/1 OF THE NEW ZEALAND BUILDING CODE.
• EXIT SIGNS AND EMERGENCY LIGHTS TO COMPLY WITH AS/NZS 2293 - 2003. ARTIFICIAL LIGHTING IN ACCORDANCE WITH AS 1680 - 1998 / PART 3.
• EXTINGUISHERS IN ACCORDANCE WITH AS 2444-2001 AND CLAUSE E1.8 OF THE BUILDING CODE OF AUSTRALIA / RELEVANT CODES OF THE NEW ZEALAND BUILDING CODE. SPRINKLER SYSTEM TO COMPLY WITH APPENDIX C AS 119.1 / RELEVANT CODES OF THE NEW ZEALAND BUILDING CODE.
• AUTOMATIC SMOKE DETECTION AND ALARM SYSTEMS TO COMPLY WITH SPECIFICATION E2.2A OF THE BCA / RELEVANT CODES OF THE NEW ZEALAND BUILDING CODE.
• FIRE HAZARD PRIORITIES OF MATERIALS, LININGS AND SURFACE FINISHES TO COMPLY WITH SPECIFICATION C1.10 + C1.10a OF THE BUILDING CODE OF AUSTRALIA/RELEVANT CODES OF THE NEW ZEALAND BUILDING CODE.
• ELECTRICAL INSTALLATION TO COMPLY WITH AS 3000/AND 17.1/23-2020. ALL LIGHTING FIXTURES AND FITTINGS TO BE 'C' TICK APPROVED. LOW VOLTAGE LIGHTS MUST USE APPROVED ELECTRONIC TRANSFORMERS.
• ILLUMINATED SIGNAGE WIRING TO COMPLY AUSTRALIAN STANDARDS AND LOCAL AUTHORITY CODES, 240 VOLTS.
• LAMP COLUMN TEMPORARY USE TO BE 300W UNLESS SPECIFIED OTHERWISE.
• MECHANICAL VENTILATION SYSTEM TO COMPLY WITH AS 1688.2 AND AS 3696 / NZS 1888.2 FOR EXTRACTS AND AS 3686 / NZS 4303 - 1990 FOR FRESH AIR. ALL MECHANICAL AND FIRE SERVICES TO BE APPROVED BY THE APPROPRIATE AUTHORITY.
• STRUCTURAL PROVISIONS TO COMPLY WITH CLAUSE B1.2 OF BUILDING CODE OF AUSTRALIA / B1 OF THE NEW ZEALAND BUILDING CODE

REVISIONS

#	Amendment:	Init:	Date:
A	LD PACK ISSUED	RM	24/04/24
B	LD PACK ISSUED	RM	06/05/24
C	LD PACK ISSUED (ACCESS CONSULTANT)	RM	13/06/24
D	LD PACK ISSUED	RM	05/09/24
E	LD PACK ISSUED	RM	09/09/24

CLIENT:



ISSUE:

LIGHT DOCUMENTATION

CO-LOCATION MANLY

15A & 17, THE CORSO,
MANLY, NSW 2095

DRAWING:

Cover Page

CAD FILE NAME: /Users/rachel/GG Dropbox/Projects/Active Projects/St Geroge/Manly - WES203498D/2_Design/02_Model/01_Arch/CAD/COLO_Manly_LD(Rev. E)_240902_RM.pln	
Date: 9/9/2024	Drawn: RM
Scale:	Size: A3
GG Project: WES203498D	Rev by: -
Sheet: 0.0	Rev: E

1.0 GENERAL SPECIFICATIONS

- 1.1 THE PURPOSE OF THIS CONCEPT / TENDER DRAWINGS IS TO PROVIDE THE DESIGN INTENT OF THE PROPOSED FITOUT WORKS.
WORK IN THIS SECTION COMPRISES THE PROVISION OF ALL SAFETY, SUPERVISION, LABOUR, MATERIALS, PLANT AND EQUIPMENT NECESSARY TO COMPLETE THE SUPPLY AND INSTALLATION OF THE FITOUT WORKS INCLUDING RELATED ITEMS AS INDICATED ON THE DRAWINGS AND SPECIFICATION TO THE SATISFACTION OF THEDESIGN STANDARDS, LOCAL AUTHORITIES, AUSTRALIAN STANDARDS AND CODES OF PRACTICE.
- 1.2 THIS DOCUMENT IS TO BE READ IN CONJUNCTION WITH THE RETAIL DESIGN STANDARDS PROVIDED BY WESTPAC GROUP OR ITS NOMINATED DESIGN CONSULTANT OR PROJECT MANAGER.
- 1.3 THE FOLLOWING CLAUSES SHALL BE READ IN CONJUNCTION WITH THE DRAWINGS, SPECIFICATIONS AND ALL RELEVANT CLAUSES ARE APPLICABLE.
- 1.4 THE SUBCONTRACTOR IS TO ENSURE THAT REFERENCING TO THE DRAWINGS IS CARRIED OUT PRIOR TO ALL WORKS THROUGHOUT THE DURATION OF THE PROJECT

2.0 SITE VALIDATION

- 2.1 THE FOLLOWING CONCEPT / TENDER DRAWING PACKAGE SHOULD BECHECKED ON SITE (C.O.S.) AND VALIDATEDFOR THE PROPOSED LAYOUT DESIGN WORKS WITH THE INTENDED TENANCY.
- 2.2 IT IS EXPECTED THE DESIGN CONSULTANT, PROJECT MANAGER AND HEAD CONTRACTOR CONFIRM ALL SITE MEASUREMENTS & INSPECT THE SITE OF WORKS THOROUGHLY PRIOR TO COMMENCING THE START OF ANY FITOUT WORKS.
- 2.3 PREPARATION OF SITE SPECIFIC SHOP DRAWINGS OR FABRICATION DRAWINGS TO BE SUBMITTED TO WESTPAC GROUP OR ITS NOMINATED DESIGN CONSULTANT PRIOR TO THE START OF WORKS.
- 2.4 ANY DISCREPANCIES ARE TO BE FORWARDED TO THE DESIGN CONSULTANT & PROJECT MANAGER FOR RESOLUTION & INSTRUCTIONS.
- 2.5 DIMENSIONS ARE TAKEN FROM FINISHED FACE UNLESS NOTED OTHERWISE.

3.0 NATIONAL CONSTRUCTION CODE (NCC)

- 3.1 FIRE HAZARD PROPERTIES FOR ALL LININGS AND MATERIALS TO COMPLY WITH NCC (BCA) SPECS C1.10. CRITICAL RADIANT FLUX (CRF IN KW/M2) FOR NEW FLOOR, WALL AND CEILING LINING MATERIALS NOT TO BE LESS THAN 2.2 FOR GENERAL OFFICE AREAS (OR 1.2 IF SPRINKLERED) TO COMPLY WITH BCA C1.10A. MATERIAL SUPPLIER TO PROVIDE MATERIAL SPECIFICATIONS SHOWING COMPLIANCE DETAILS.
- 3.2 ALL GLAZING TO COMPLY WITH PART B1 OF THE BCA WHICH REQUIRES COMPLIANCE WITH AS 1288 - 2006 AND AS 2047 - 1999. ALL EXTERNAL GLAZING TO ALSO COMPLY WITH THE REQUIREMENTS OF PART J2 OF THE BCA.
- 3.4 ALL WET AREAS, I.E. TOILETS, TO BE MADE WATER RESISTANT OR WATERPROOFED IN ACCORDANCE WITH AS3740.
- 3.5 NON-DISCRIMINATORY ACCESS REQUIREMENTS TO PREMISES, I.E. NO STEP ENTRY, RAMPS, STAIRS, TO COMPLY WITH APPLICABLE PROVISIONS OF AS1428.1-2009 AND NCC (BCA).

4.0 AUSTRALIAN STANDARDS

- 4.1 PARTITIONS & DOORS
- 4.1.1 ALL NEW GLAZED PARTITIONS & DOORS TO COMPLY WITH

AS1288 & AS2047 AS RELEVANT.

4.1.2 ENSURE DOOR HARDWARE TO COMPLY WITH BCA D2.21 AND AS1428.1-2009 CLAUSE 13.5. ALL DOORS TO BE OPERABLE BY A SINGLE LEVER ACTION & IN ACCORDANCE WITH AS1428.1-2009IN PATH OF EGRESS.

4.2 CONSTRUCTION & BUILD

- 4.2.1 ALL MATERIALS TO BE APPLIED &/OR INSTALLED TO MANUFACTURERS SPECIFICATIONS.
- 4.2.2 ALL WORKS INCLUDING SERVICES INSTALLATIONS ARE TO BE CARRIED OUT IN AN ACCEPTABLE TRADESMAN-LIKE MANNER & SHALL COMPLY WITH THE NATIONAL CONSTRUCTION CODE (NCC)& ALL RELEVANT AUSTRALIAN STANDARDS, THE REQUIREMENTS OF THE LOCAL BUILDING CERTIFIER & OTHER RELEVANT STATUTORY GUIDELINES.
- 4.2.3 DEEMED TO SATISFY PROVISIONS AND CURRENT WESTPAC DESIGN STANDARDS ARE TO TAKE PRECEDENCE OVER ARCHITECTURAL DOCUMENTATION.IF A CONFLICT IS FOUND, BEFORE ANY FURTHER WORK IS UNDERTAKEN, NOTIFY ARCHITECT IMMEDIATELY FOR DIRECTION ON HOW TO PROCEED.

5.0 DEMOLITION & REMOVAL

- 5.1 ALL DEMOLITIONED BUILDING MATERIALS SHOULD BE REMOVED FROM THE SITE IN A CLEAN AND COMMERCIAL MANNER.
- 5.2 STAFF ITEMS IN MEETING ROOMS
- 5.2.1 ALL STAFF OWNED ITEMS EG. AWARDS OR PHOTOGRAPHS SHOULD BE REMOVED FROM TYPICAL MEETING ROOMS AND RETURNED TO STAFF TO TAKE HOME.
- 5.2 LOCAL ARTEFACTS OR MEMORABILIA
- 5.2.1 IF THERE IS ANY LOCAL MEMORABILIA OR ARTEFACTS THAT EXIST IN THE BRANCH THIS SHOULD BE REMOVED AND RETURNED TO STAFF OR LOCAL BUSINESS TO REMOVE FROM NEW BRANCH STANDARDS.

5.3 SHOPFRONTS

- 5.3.1 ALL MARKETING DECALS UNLESS NOTED OTHERWISE SHOULD BE REMOVED FROM SHOPFRONT GLASS TO ENSURE NEW DECALS TAKE PRECEDENCE.
- 5.3.2 ALL ACM BRANCH PLAQUES ARE TO BE REMOVED FROM BRANCH.
- 5.3.3 ALL EXISTING SHOPFRONTS SHOULD BE COMMERCIALY 'WHITE GLOVE CLEANED' – NO DIRT, DUST, GRIT, STAINS ARE TO BE LEFT.

5.4 ENTRY WAY

- 5.4.1 ALL SHOPFRONT ENTRY WAYS ARE TO BE GIRNIED CLEAN WITH ACID WASH TO TILES. ENSURE NO GRIT, DIRT OR DUST IS REMAINING ON ENTRY FLOOR, GLAZING MULLION, ATM BUNKER, BOLLARDS AND TO NEW ENTRY MAT WELL.

6.0 CONSTRUCTION

- 6.1 GENERAL
REFER TO CHAPTER 5 WESTPAC GROUP RETAIL DESIGN STANDARDS FOR DOOR & HARDWARE SCHEDULE & DOOR MASTER DRAWING SPECIFICATION.
REFER TO CHAPTER 5 WESTPAC GROUP RETAIL DESIGN STANDARDS FOR PARTITION SCHEDULE & MASTER DRAWING SPECIFICATION.
- 6.2 DOORS & PARTITIONS
- 6.2.1 ENSURE DOOR HARDWARE TO COMPLY WITHBCA D2.21 AND AS1428.1-2009 CLAUSE 13.5. ALL DOORS TO BE OPERABLE BY A SINGLE LEVER ACTION & IN ACCORDANCE WITHAS1428.1-2009IN PATH OF EGRESS.
- 6.2.2 ALL NEW DOOR CLEAR OPENINGS MINIMUM OF 850mm CLEAR LEAF OPENING UNLESS OTHERWISE NOTED.

- 6.2.3 ENSURE DOOR CLEARANCE AS PERAS1428.1-2009
- 6.2.4 DOORS TO AREA WHERE FACILITIES WITH SAFE OR ATM MACHINE TO HAVE 950mm CLEAR DOOR OPENING.
- 6.2.5 ENSURE DOOR CIRCULATION TO ALL EXISTING DOORS ARE NOT AFFECTED BY NEW WORKS.
- 6.2.6 HEAD CONTRACTOR TO PATCH & REPAIR ANY DAMAGE TO WALLS, DOORS & CEILINGS WHICH ARE AFFECTED BY NEW WORK TO THE WESTPAC GROUP RETAIL DESIGN STANDARD.
- 6.3 WALL MOUNTED VIDEO CONFERENCING UNIT
- 6.3.1 ALL NOMINATED LOCATIONS FOR THE WALL MOUNTED VIDEO CONFERENCE (VC) UNIT LOCATED WITHIN A “CONNECT NOW” OR “BUSINESS CONNECT” MEETING ROOM SHOULD BE MOUNTED ONTO A CONCEALED PLYWOOD OR MDF SHEET TO ENSURE STRUCTURAL STABILITY OF THE CISCO VC UNIT AND WALL BRACKET (SPEC – CHIEF TS218S).
- 6.3.2 NOMINATED WALL MOUNT BRACKET SPECIFICATIONCHIEF TS218SU THINSTALL DUAL SWING ARM WITH PHONE STAND (WWW.CHIEFMFG.COM/PRODUCTS/TS218SU) NOMINATED VIDEO CONFERENCING HARDWARE SPECIFICIATION –CISCO EX90 & CISCO PHONEHTTP://WWW.CISCO.COM/C/EN/US/SUPPORT/COLLABORATION-ENDPOINTS/TELEPRESENCE-SYSTEM-EX90/MODEL.HTML).
- 6.3.3 MOUNTING HEIGHT IS TO BE 1200 AFFL TO THE CENTRELINE OF THE WALL BRACKET – REFER TO CHAPTER 5 GENERIC CONSTRUCTION.
- 6.3.4 MOUNTING WIDTH IS TO BE 450 WIDE FROM LINE OF JOINERY DESK – REFER TO CHAPTER 3 PLANNING PRINCIPLES & CHAPTER 6 GENERIC JOINERY.
- 6.3.5 POWER & DATA SWITCHES ARE TO BE MOUNTED 1200 AFFL BESIDE THE WALL MOUNTED BRACKET. ALL EXCESS CABLING & POWER TRANSFORMER IS TO BE CABLE TIED AND STRAPPED TO THE VC UNIT.

6.4 TELLER BLOCK OFF

- 6.4.1 REFER TO WESTPAC GROUP'S TELLER BLOCK OFF STANDARD DETAILS FOR THE APPROVED BLOCK OFF GRADE DETAILS.
- 6.4.2 PROJECT MANAGER SHOULD COORDINATE WITH THE NOMINATED SECURITY CONTRACTOR TøENSURE NO SECURITY OR SERVICES ITEMS ARE AFFECTED WITH THE NEW WORKS.
- 6.4.3 TELLER BLOCK OFFS SHOULD NOT IMPEDE ON CCTV VIEW AND SIGHTLINES . SECURITY STAKEHOLDER TO RECONFIGURE NEW LOCATION.
- 6.4.4 WHERE NEW PARTITIONS OVER SCREENED TELLERS ARE INSTALLED AND AFFECTS THE GENERAL LIGHTING TO FOH / CUSTOMER SIDEALLOW FOR RELOCATION OF EXISTING OR SUPPLY NEW TROFFS TO REBALANCE LIGHT DISTRIBUTION.

6.5 CEILINGS

- 6.5.1 REFER TO SITE SPECIFIC REFLECTED CEILING PLANS AND THE WESTPAC GROUP RETAIL DESIGN & ENGINEERING DESIGN STANDARDS FOR LIGHT FEATURE SPECIFICATIONS AND POSITIONS.
- 6.5.2 FOR NEW BUILDS ALLOW FOR SET PLASTERBOARD CEILING TO FRONT OF HOUSE (FOH) AND GRID CEILING TO BACK OF HOUSE (BOH).
- 6.5.3 FOR EXISTING BRANCHES PROJECT MANAGER HEAD CONTRACTOR TO REVIEW & VALIDATE CONDITION OF THE CEILING TILES AND REPLACE ANY DAMAGED OR BROWN CEILING TILES WITH NEW
- 6.5.4 FOR NEW BUILDS WHERE SECURITY NOMINATED WALLS ARE TO BE INSTALLED, ENSURE ADJUSTMENT OF VERTICAL OR HORIZONTAL F72 MESH LOCATION TO SUIT NEW CEILING WORKS.
- 6.5.5 FOR NEW BUILDS ALLOW MECHANICAL LINEAR DIFFUSER TO BE CONCEALED ABOVE CEILING & BULKHEADS.

REVISIONS

#	Amendment:	Init:	Date:
A	LD PACK ISSUED	RM	24/04/24
B	LD PACK ISSUED	RM	06/05/24
C	LD PACK ISSUED (ACCESS CONSULTANT)	RM	13/06/24
D	LD PACK ISSUED	RM	05/09/24
E	LD PACK ISSUED	RM	09/09/24

CLIENT:



ISSUE:

LIGHT DOCUMENTATION

CO-LOCATION MANLY

15A & 17 THE CORSO, MANLY, NSW 2095, Australia

DRAWING: GENERAL NOTES

Date: 9/9/2024	Drawn: RM
Scale:	Size: A3
GG Project: WES203498D	Rev by: -

Sheet: 0.1	Rev: A
------------	--------

7.0 FINISHES

7.1 GENERAL

REFER TO CHAPTER 7 WESTPAC GROUP RETAIL DESIGN STANDARDS FOR MASTER FINISHES & FIXTURES SCHEDULE REFER TO CHAPTER 5 – GENERIC CONSTRUCTION MASTER SCHEDULE & DRAWINGS FOR FLOOR JUNCTION STANDARDS.

7.2 PARTITIONS

- 7.2.1 ALL AFFECTED WALLS TO BE PAINTED TO MATCH ADJOINING WALL FINISH.
- 7.2.2 ALL WALLS TO BE PAINTED IN THE BRAND SPECIFIC COLOUR UNLESS NOTED OTHERWISE. REFER TO SITE SPECIFIC DRAWINGS.
- 7.2.3 ALL TENANCY COLUMNS MUST BE FINISHED IN HIGH GLOSS.

7.4 FLOORING

- 7.4.1 ALL FLOOR JUNCTION DETAILS ARE TO BE BUILT AS PER THE WESTPAC GROUP RETAIL DESIGN STANDARDS – REFER TO CHAPTER 5 – GENERIC CONSTRUCTION DRAWINGS DWG FD-01; FD-02 & FD-03.
- 7.4.2 HEAD CONTRACTOR / BUILDER TO CONFIRM ON SITE EXTENT OF FEATURE CARPET TO FRONT OF HOUSE AREA MODIFY CARPET TO SUIT NEW LAYOUT.
- 7.4.3 ALL INTEGRATED ANTI-FATIGUE MAT WELLS REQUIRE A 1.0M – 1.2M SCREED TO ENSURE SMOOTH RAMPING FROM FLOOR LEVEL TO FINISHED LEVEL OF INTEGRATED MAT.

7.5 TELLER COUNTERS

- 7.5.1 TELLER TOP FINISHES SHOULD REMAIN AS IS. FRONT PANELS OF TELLER COUNTERS SHOULD BE RESURFACED WITH WRAPPED TOP, SIDES & BOTTOM **IBM DI-NOC** PRODUCT SPEC “**BRIGHT OR SNOW WHITE**” ([HTTP://WWW. 3M.COM/3M /EN_US/COMPANY-US/ALL-3M-PRODUCTS/-/ALL-3M-PRODUCTS/DESIGN-CONSTRUCTION/ARCHITECTURAL- FINISHES/ SURFACE-FINISHES](http://www.3m.com/3M/EN_US/COMPANY-US/ALL-3M-PRODUCTS/-/ALL-3M-PRODUCTS/DESIGN-CONSTRUCTION/ARCHITECTURAL-DESIGN/ARCHITECTURE-CONSTRUCTION/ARCHITECTURAL-FINISHES/SURFACE-FINISHES))
- 7.5.2 ALL EXISTING TELLER NUMBERS AND RED/GREY VINYL BANDS ARE TO BE REMOVED FROM EXISTING ANTI-JUMP BARRIERS (AJB).

8.0 SIGNAGE & NOMINATED GRAPHICS

GENERAL

REFER TO CHAPTER 11 WESTPAC GROUP RETAIL DESIGN STANDARDS – FOR SIGNAGE MANUAL MAKE GOOD TO SURFACES FOLLOWING REMOVAL OF SIGNS.

8.1 STATUTORY SIGNS

- 8.1.1 REPLACE ALL STATUTORY & DIRECTIONAL SIGNAGE TO AFFECTED DOORS, SIGNAGE AS PER WESTPAC STANDARDS.
- 8.2 GRAPHICS FEATURE
- 8.2.1 ANY PARTITIONS WHICH ARE TO RECEIVE A DIGITAL PRINTED GRAPHIC IS TO BE PRIMED AND PREPPED AS PER THE **BLUE MEDIA GROUP WALL PREPARATION GUIDELINES** TO ENSURE NO PEELING OF DECALS OCCUR.

8.3 STAFF ONLY DOORS

- 8.3.1 ALL DOORS LEADING INTO BACK OF HOUSE (BOH) SHOULD BE LABELLED ‘STAFF ONLY’.

8.4 EXTERNAL SIGNAGE

- 8.4.1 ALL NEW EXTERNAL SIGNAGE SHOULD BE SET ON TIMER. REFER TO ENGINEERING STANDARDS FOR HOURS.
- 8.4.2 FOR UNDERAWNING LIGHT BOXES THE WESTPAC LOGO SHOULD BE CLOSEST TO THE CURB.

9.0 JOINERY

GENERAL

REFER TO WESTPAC GROUP RETAIL DESIGN STANDARDS – CHAPTER 6 : MASTER DRAWING & SCHEDULES. REFER TO WESTPAC GROUP’S DESIGN & ENGINEERING STANDARDS FOR POWER & DATA SETOUT AND STANDARDS.

9.1 WALL FEATURES

- 9.1.1 ALL WALL HUNG OR FIXED JOINERY IS TO BE SUPPLIED WITH APPROPRIATE STRUCTURAL SUPPORT TO COMMERCIAL GRADE QUALITY.
- 9.1.2 HALO LIGHTING IS TO BE SUPPLIED AND INSTALLED TO ALL NEW WALL JOINERY UNITS.
- 9.2 **POWER & DATA RETICULATION**
- 9.2.1 ALLOW FOR CHASING OF ALL POWER & DATA TO FREESTANDING JOINERY ITEMS. SEEK STRUCTURAL & BUILDING OWNER APPROVALS PRIOR TO COMMENCING CONSTRUCTION.
- 9.2.2 JF08, JF09, JF11 & JF12 POWER AND DATA OUTLETS TO BE HARDWIRED DIRECTLY ONTO THE PARTITION WITHIN THE NOMINATED JOINERY CUTOUT ZONE.

9.3 MFU CUPBOARD

- 9.3.1 PROJECT MANAGER TO ALLOW FOR EXTRACTION FAN WHERE MFU PRINTER CUPBOARD IS TO BE INSTALLED NEW OR RELOCATED.

10.0 SECURITY

GENERAL

REFER TO SITE SPECIFIC SECURITY BRIEF & SCOPE AT ALL TIMES. PROJECT MANAGER TO CONFIRM WITH SECURITY STAKEHOLDER PRIOR TO START OF WORKS.

10.1 TELLER BLOCK OFFS

- 10.1.1 REFER TO NOMINATED, SITE SPECIFIC BLOCK OFF GRADES.
- 10.1.2 WHERE TELLER BLOCK OFFS ARE SCOPED INTO A BRANCH ALL AFFECTED CCTV CAMERAS SHOULD BE RELOCATED TO SUIT NEW LAYOUT.

10.2 ATM BUNKERS

- 10.2.1 WHERE AREAS WITHIN THE SHOPFRONT THAT IS EXPOSED AR GRADE SHEETING SHOULD BE INSTALLED. REFER TO CHAPTER 5 - GENERIC CONSTRUCTION MASTER DRAWINGS & SCHEDULES.

10.3 FIRE EXTINGUISHERS

- 10.3.1 FIRE EXTINGUISHERS ARE NOT TO BE LOCATED IN FOH FOR SAFETY AND SECURITY REASONS. EXISTING FIRE EXTINGUISHERS IN THE FOH ARE TO BE RELOCATED TO BOH IN CO-ORDINATION WITH SERVICES ENGINEERS OR A SUITABLY QUALIFIED PERSON FOR FIRE SAFETY COMPLIANCE.

11.0 TECHNOLOGY, AV & CABLE MANAGEMENT

11.1 CABLE TIDY

- 11.1.1 FOR ALL MEETING ROOMS THE HEAD CONTRACTOR SHOULD SUPPLY CABLE ITAN AV CABLE MANAGEMENT HOOK & LOOP FASTNER WRAP SOCK 2 METRE; PRODUCT SPEC: BDL-00071 TO TIDY CABLES FROM TABLE TO POWER/DATA POINT WITHIN ROOM. ([HTTPS://WWW.VFMAUDIO.COM.AU/15498/TITAN-AV-CABLE-MANAGEMENT-HOOK-AND-LOOP-FASTENER-WRAP-SOCK-2-METRE-SET-OF-2/](https://www.vfmaudio.com.au/15498/TITAN-AV-CABLE-MANAGEMENT-HOOK-AND-LOOP-FASTENER-WRAP-SOCK-2-METRE-SET-OF-2/))

11.2 QUICK SERVE DESKS

- 11.2.1 REFER TO CHAPTER 6 – GENERIC JOINERY; JF-01 QUICK SERVE DESK AND CHAPTER 7 – BRANCH EQUIPMENT FOR REQUIRED TECHNOLOGY AND AV HARDWARE.

11.3 TELLER REMEDIATION

- 11.3.1 REFER TO THE DETAIL JOINERY DRAWINGS FOR HARDWARE & EQUIPMENT LOCATIONS.
- 11.3.4 THIN CLIENT TERMINALS ARE TO BE POSITIONED ABOVE BENCH BEHIND THE NEW PRIVACY ACRYLIC SCREEN.

11.4 MONITOR ARMS

- 11.4.1 FOR TELLER REMEDIATION PROJECTS A NEW MONITOR ARM ACCESSORY IS TO BE APPLIED. 7FLEX WITH 2-INCH HEIGHT ADAPTER SHOULD BE SUPPLIED ONLY. NO THIN CLIENT BRACKET. SUPPLIER DETAILS – DAVID PARKER DAVID@UPLIFTING.COM; **1800 79 80 52** FROM UPLIFTING

SOLUTIONS – PRODUCT SPEC MODEL 62457-7000-500

- 11.4.2 ALL MEETING ROOMS SHOULD BE SUPPLIED WITH THE PROPRIETARY MONITOR STAND SUPPLIED WITH THE NOMINATED MONITOR SCREEN.

11.5 WI-FI

- 11.5.1 NOMINATED CISCO WI-FI ROUTER IS CEILING MOUNTED. PROJECT MANAGER TO COORDINATE WITH IT STAKEHOLDER AND SERVICES ENGINEER TO ENSURE COORDINATION IS MET.

12.0 ATM’s, NIGHT SAFES & ATM BUNKER

12.1 GENERAL

FOR STG BRANCHES REFER TO THE OFF-SITE ATM DESIGN STANDARDS – CONTACT ATM ENGAGEMENT MANAGER OR DESIGN MANAGER FOR THE LATEST DOCUMENTATION.

- 12.2 WHEN RECLADDING EXISTING SHOPFRONTS A SITE SURVEY AND SITE MEASURE IS REQUIRED PRIOR TO FABRICATION OF ANY NEW PANELING.

12.3 ATM SURROUND

- 12.3.1 ATM SURROUND IS SUPPLIED & INSTALLED BY NOMINATED CONTRACTOR & SUPPLIER OF SIGNAGE.
- 12.3.2 ATM SURROUND SHOULD BE SECURELY FIXED TO SHOPFRONT WITH AR GRADE SHEETING INTERNAL SIDE OF BUNKER.

12.4 NIGHT SAFES

- 12.4.1 WHERE THE NIGHT SAFE IS SCOPED IN AS REDUNDANT, THE SCOPE IS TO RETAIN ON SITE AS IS AND REMOVE THE NIGHT SAFE TRAP & REPLACE WITH NEW STAINLESS STEEL PLATE OVERSHEET OVER SHOPFRONT HOLE / GAP WITH NEW GRAB SECURITY SHEETING AND APPLY NEW “RED WAVE GRAPHIC” FINISH.
- 12.4.2 PROJECT MANAGER TO ENSURE COORDINATION ON SCOPE AND CONSTRUCTION BETWEEN SECURITY STAKEHOLDER AND ATM CONTRACTOR.

INTELLECTUAL PROPERTY AND COPYRIGHT:
• COPYRIGHT IN ALL THE CONCEPTS PRODUCED BY GREATER GROUP PTY LTD (FORMERLY ANGLY ARROWSMITH PTY LTD), INCLUDING DOCUMENTS, DRAWINGS, DESIGN SPECIFICATION, IDEAS ETC WILL REMAIN THE PROPERTY OF GREATER GROUP PTY LTD. THERE MAY BE NO REPRODUCTION OR COPYING OF ANY ASPECT WITHOUT THE WRITTEN PERMISSION OF GREATER GROUP PTY LTD.

GENERAL AND CONSTRUCTION NOTES:
• CONTRACTORS ARE TO VERIFY ALL DIMENSIONS AND LEVELS ON SITE PRIOR TO COMMENCING ANY WORKS.
• FIGURED DIMENSIONS TAKE PRECEDENCE OVER SCALED DIMENSIONS.
• ALL MATERIALS, FINISHES AND BUILDING WORKS MUST BE AS SPECIFIED. REFER TO SEPARATE WALL AND FLOOR FUTURE DRAWINGS FOR DETAILS. ANY AMENDMENTS MUST BE APPROVED IN WRITING BY GREATER GROUP.
• GLAZING TO BE IN ACCORDANCE WITH AS 1288-1994 & TABLE J2 OF THE BUILDING CODE OF AUSTRALIA/NZS 4228. ALL EDGES TO BE BEVELLED AND ALL EXPOSED EDGES POURED WITH A RADIUS OF AT LEAST 3MM UNLESS OTHERWISE SPECIFIED.
• WET AREAS TO BE IMPERVIOUS TO WATER. WALL SURFACES BEHIND ANY BASIN, SINK ETC OF A WALL TO A HEIGHT OF 300MM ABOVE THE FUTURE. WATERPROOFING TO WET AREAS TO COMPLY WITH AS 3740 OF THE NEW ZEALAND BUILDING CODE.
• ALL DOORWAYS TO HAVE A MINIMUM UN-OBSTRUCTED HEIGHT OF 2.1M. THE MINIMUM WIDTH OF NEW DOORWAYS NOT TO BE LESS THAN 850MM.
• ALL EXIT DOORS AND DOORS IN THE PATH OF TRAVEL TO EXITS ARE TO BE CAPABLE OF BEING OPENED AT ALL TIMES FROM THE SIDE FACING A PERSON SEEKING EGRESS FROM THE BUILDING WITH A SINGLE HANDLED DOWNWARD OR PUSHING ACTION ON A SINGLE DEVICE WITHOUT THE USE OF A KEY AND LOCATED BETWEEN 900MM AND 1200MM ABOVE FLOOR LEVEL IN ACCORDANCE WITH CLAUSE D2.21 OF THE BUILDING CODE OF AUSTRALIA/D1 OF THE NEW ZEALAND BUILDING CODE.
• EXIT SIGNS AND EMERGENCY LIGHTS TO COMPLY WITH AS/NZS 2293 - 2003. ARTIFICIAL LIGHTING IN ACCORDANCE WITH AS 1686 - 1998 / PART A.
• EXTINGUISHERS IN ACCORDANCE WITH AS 2444-2001 AND CLAUSE E1.4 OF THE BUILDING CODE OF AUSTRALIA / RELEVANT CODES OF THE NEW ZEALAND BUILDING CODE. SPRINKLER SYSTEM TO COMPLY WITH APPENDIX C AS 2118.1 / RELEVANT CODES OF THE NEW ZEALAND BUILDING CODE.
• AUTOMATIC SMOKE DETECTION AND ALARM SYSTEMS TO COMPLY WITH SPECIFICATION E2.2A OF THE BCA / RELEVANT CODES OF THE NEW ZEALAND BUILDING CODE.
• FIRE HAZARD. PROPERTIES OF MATERIALS, UNINGS AND SURFACE FINISHES TO COMPLY WITH SPECIFICATION C1.10 + C1.10a OF THE BUILDING CODE OF AUSTRALIA/RELEVANT CODES OF THE NEW ZEALAND BUILDING CODE.
• ELECTRICAL INSTALLATION TO COMPLY WITH AS 3000/AS/NZS / NZS 3000. ALL LIGHTING FIXTURES AND FITTINGS TO BE ‘C’ TICK APPROVED. LOW VOLTAGE LIGHTS MUST USE APPROVED ELECTRONIC TRANSFORMERS.
• ILLUMINATED SIGNAGE WIRING TO COMPLY AUSTRALIAN STANDARDS AND LOCAL AUTHORITY CODES. 240 VOLTS.
• LAZY COLOUR TEMPERATURE TO BE 3000 UNLESS SPECIFIED OTHERWISE.
• MECHANICAL VENTILATION SYSTEM TO COMPLY WITH AS 1688.2 AND AS 3664 / NZS 1688.2 FOR EXTRACTS AND AS 3664 / NZS 4355 - 1990 FOR FRESH AIR. ALL MECHANICAL AND FIRE SERVICES TO BE APPROVED BY THE APPROPRIATE AUTHORITY.
• STRUCTURAL PROVISIONS TO COMPLY WITH CLAUSE B1.2 OF BUILDING CODE OF AUSTRALIA / B1 OF THE NEW ZEALAND BUILDING CODE.

REVISIONS

#	Amendment:	Init:	Date:
A	LD PACK ISSUED	RM	24/04/24
B	LD PACK ISSUED	RM	06/05/24
C	LD PACK ISSUED (ACCESS CONSULTANT)	RM	13/06/24
D	LD PACK ISSUED	RM	05/09/24
E	LD PACK ISSUED	RM	09/09/24

CLIENT:



ISSUE:

LIGHT DOCUMENTATION

CO-LOCATION

MANLY

15A & 17 THE CORSO, MANLY,
NSW 2095, Australia

DRAWING:

GENERAL NOTES

CAD FILE NAME: J:\user\rachel\GG Dropbox\Projects\Active Projects\St George\Manly - WES203498D2_Design\02_Model\01_Arch\CAD\COLOR_Manly_LD\Rev_EJ_240902_RM.plt

Date:	9/9/2024	Drawn:	RM
Scale:		Size:	A3
GG Project:	WES203498D	Rev by:	-
Sheet:	0.2	Rev:	A



INTELLECTUAL PROPERTY AND COPYRIGHT:
• COPYRIGHT IN ALL THE CONCEPTS PRODUCED BY GREATER GROUP PTY LTD (FORMERLY ANGLEY ARROWSMITH PTY LTD), INCLUDING DOCUMENTS, DRAWINGS, DESIGN SPECIFICATION, IDEAS ETC WILL REMAIN THE PROPERTY OF GREATER GROUP PTY LTD. THERE MAY BE NO REPRODUCTION OR COPYING OF ANY ASPECT WITHOUT THE WRITTEN PERMISSION OF GREATER GROUP PTY LTD.

GENERAL AND CONSTRUCTION NOTES:
• CONTRACTORS ARE TO VERIFY ALL DIMENSIONS AND LEVELS ON SITE PRIOR TO COMMENCING ANY WORKS.

• FIGURED DIMENSIONS TAKE PRECEDENCE OVER SCALED DIMENSIONS.

• ALL MATERIALS, FINISHES AND BUILDING WORKS MUST BE AS SPECIFIED. REFER TO SEPARATE WALL AND FLOOR FINISH DRAWINGS FOR DETAILS. ANY AMENDMENTS MUST BE APPROVED IN WRITING BY GREATER GROUP.

• GLAZING TO BE IN ACCORDANCE WITH AS 1288-1994 & TABLE J2 OF THE BUILDING CODE OF AUSTRALIA/AS 4228. ALL EDGES TO BE BEVELLED AND ALL EXPOSED EDGES POLISHED WITH A RADIUS OF AT LEAST 3MM UNLESS OTHERWISE SPECIFIED.

• WET AREAS TO BE IMPERVIOUS TO WATER. WALL SURFACES BEHIND ANY BASIN, SINK ETC OF A WALL TO A HEIGHT OF 300MM ABOVE THE FIXTURE. WATERPROOFING TO WET AREAS TO COMPLY WITH AS 3740 OF THE NEW ZEALAND BUILDING CODE.

• ALL DOORWAYS TO HAVE A MINIMUM UN-OBSTRUCTED HEIGHT OF 2.1M. THE MINIMUM WIDTH OF NEW DOORWAYS NOT TO BE LESS THAN 850MM.

• ALL EXIT DOORS AND DOORS IN THE PATH OF TRAVEL TO EXITS ARE TO BE CAPABLE OF BEING OPENED AT ALL TIMES FROM THE SIDE FACING A PERSON SEEKING EGRESS FROM THE BUILDING WITH A SINGLE HANDLED DOWNWARD OR PUSHING ACTION ON A SINGLE DEVICE WITHOUT THE USE OF A KEY AND LOCATED BETWEEN 900MM AND 1200MM ABOVE FLOOR LEVEL IN ACCORDANCE WITH CLAUSE D2.21 OF THE BUILDING CODE OF AUSTRALIA/D1 OF THE NEW ZEALAND BUILDING CODE.

• EXIT SIGNS AND EMERGENCY LIGHTS TO COMPLY WITH AS/NZS 2293 - 2003. ARTIFICIAL LIGHTING IN ACCORDANCE WITH AS 1686 - 1998 / PART 3.

• EXTINGUISHERS IN ACCORDANCE WITH AS 2444-2001 AND CLAUSE E1.4 OF THE BUILDING CODE OF AUSTRALIA / RELEVANT CODES OF THE NEW ZEALAND BUILDING CODE. SPRINKLER SYSTEM TO COMPLY WITH APPENDIX C AS 2118.1 / RELEVANT CODES OF THE NEW ZEALAND BUILDING CODE.

• AUTOMATIC SMOKE DETECTION AND ALARM SYSTEMS TO COMPLY WITH SPECIFICATION E2.2A OF THE BCA / RELEVANT CODES OF THE NEW ZEALAND BUILDING CODE.

• FIRE HAZARD PROPERTIES OF MATERIALS, LININGS AND SURFACE FINISHES TO COMPLY WITH SPECIFICATION C1.10 + C1.10a OF THE BUILDING CODE OF AUSTRALIA/RELEVANT CODES OF THE NEW ZEALAND BUILDING CODE.

• ELECTRICAL INSTALLATION TO COMPLY WITH AS 3000/AS/NZS / NZS 3000. ALL LIGHTING FIXTURES AND FITTINGS TO BE 'C' TICK APPROVED. LOW VOLTAGE LIGHTS MUST USE APPROVED ELECTRONIC TRANSFORMERS.

• ILLUMINATED SIGNAGE FIXING TO COMPLY AUSTRALIAN STANDARDS AND LOCAL AUTHORITY CODES 240 VOLTS.

• LAIRY COLOUR TEMPERATURE TO BE 3000 UNLESS SPECIFIED OTHERWISE.

• MECHANICAL VENTILATION SYSTEM TO COMPLY WITH AS 1686.2 AND AS 3664 / NZS 1686.2 FOR EXTRACTS AND AS 3664 / NZS 4353 - 1990 FOR FRESH AIR. ALL MECHANICAL AND FIRE SERVICES TO BE APPROVED BY THE APPROPRIATE AUTHORITY.

• STRUCTURAL PROVISIONS TO COMPLY WITH CLAUSE B1.2 OF BUILDING CODE OF AUSTRALIA / B1 OF THE NEW ZEALAND BUILDING CODE.

REVISIONS

#	Amendment:	Init:	Date:
A	LD PACK ISSUED	RM	24/04/24
B	LD PACK ISSUED	RM	06/05/24
C	LD PACK ISSUED (ACCESS CONSULTANT)	RM	13/06/24
D	LD PACK ISSUED	RM	05/09/24
E	LD PACK ISSUED	RM	09/09/24

CLIENT:



ISSUE:

LIGHT DOCUMENTATION

CO-LOCATION MANLY





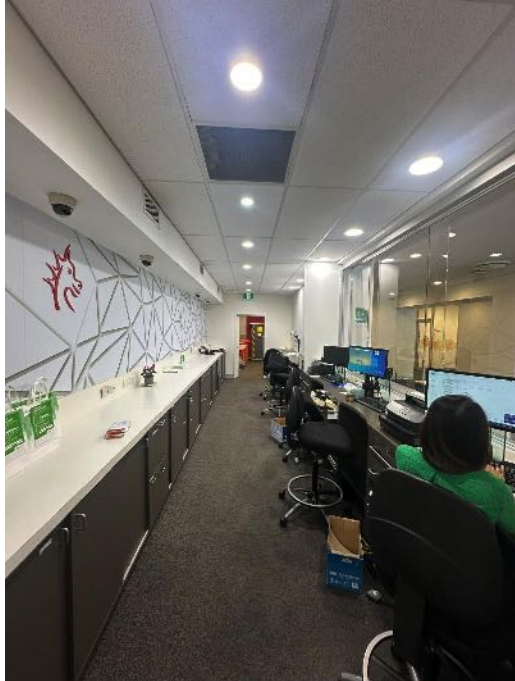
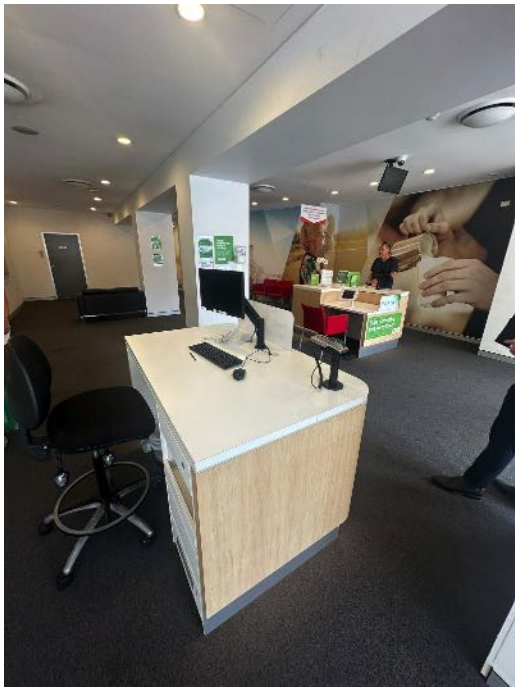
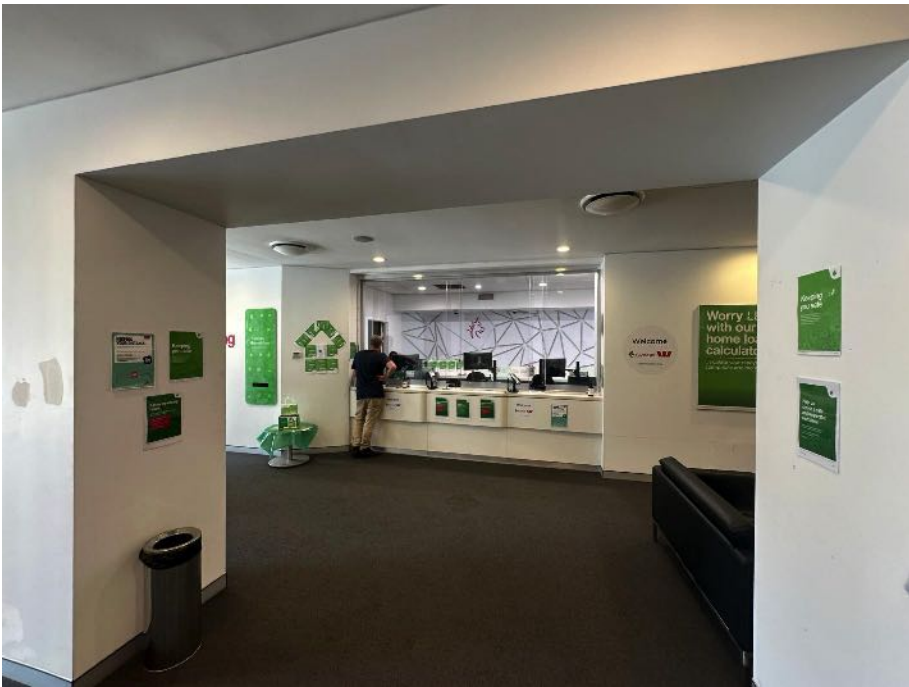

15A & 17 THE CORSO, MANLY,
NSW 2095, Australia

DRAWING: SITE PHOTOS

CAD FILE NAME: /Users/rachel/GG Dropbox/Projects/Active Projects/51 George/
Manly - WES203498D/2. Design/02_Model/01_ArchCAD/COLO_Manly_LD/Rev.
EJ_240902_RM.plt

Date:	9/9/2024	Drawn:	RM
Scale:		Size:	A3
GG Project:	WES203498D	Rev by:	-
Sheet:	1.1	Rev:	A

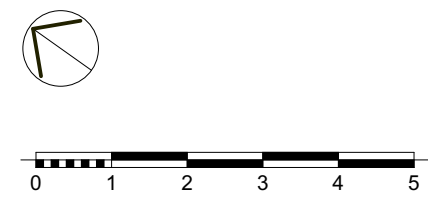

LEGEND	
	Existing walls
	Existing Columns
	Existing framed shop front glazing
	Existing items to be relocated
	To be removed/ demolished
	Indicates non-compliant items.

[illegible]

#	Amendment:	Init:	Date:
A	LD PACK ISSUED	RM	24/04/24
B	LD PACK ISSUED	RM	06/05/24
C	LD PACK ISSUED (ACCESS CONSULTANT)	RM	13/06/24
D	LD PACK ISSUED	RM	05/09/24
E	LD PACK ISSUED	RM	09/09/24



LIGHT DOCUMENTATION

15A & 17 THE CORSO, MANLY,
NSW 2095, Australia

DRAWING:
EXISTING / DEMOLITION PLAN
(A2)

CAD FILE NAME: /Users/rachel/GG Dropbox/Projects/Active Projects/S1 Geroge/Manly - WES203498D/2. Design/02_Model/01_ArchCAD/COLO_Manly_ID(Rev. E). 2/10/2017 8:44 a.m.

Date: 9/9/2024	Drawn: RM
----------------	-----------

Scale:	Size: A2
--------	----------

GG
Project: WES203498D

Sheet	1 of 2	Rev	D
-------	--------	-----	---

sheet. 1.2 | rev. B

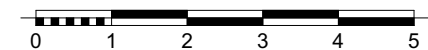

01 JOINERY & FURNITURE PLAN
1:100

#	Amendment:	Init:	Date:
A	LD PACK ISSUED	RM	24/04/2012
B	LD PACK ISSUED	RM	06/05/2012
C	LD PACK ISSUED (ACCESS CONSULTANT)	RM	13/06/2012
D	LD PACK ISSUED	RM	05/09/2012
E	LD PACK ISSUED	RM	09/09/2012

CLIENT



ISSUE

LIGHT DOCUMENTATION

CO-LOCATION
MANLY

15A & 17 THE CORSO, MANLY,
NSW 2095, Australia

DRAWING:
JOINERY & FURNITURE PLAN
(A2)

CAD FILE NAME: /Users/rachel/GG Dropbox/Projects/Active Projects/S1 Geroge/Manly - WES203498D/2. Design/02_Model/01_ArchCAD/COLO_Manly_ID/Rev.

Date: 9/9/2024	Drawn: RM
Scale:	Size: A2
GG Project: WES203498D	Rev by: -
Sheet: 1.6	Rev: E

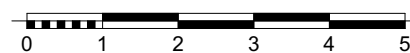
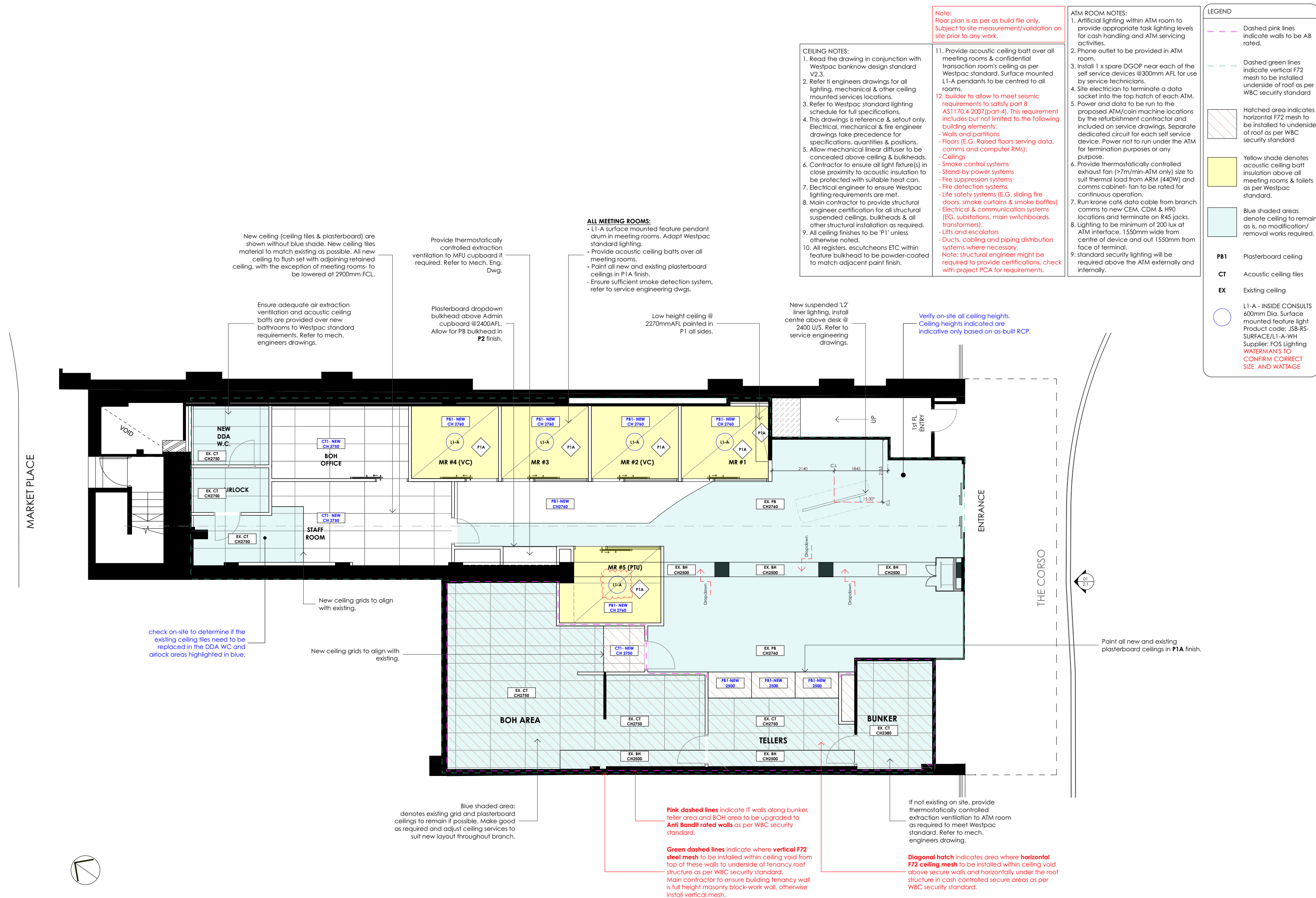

01 REFLECTED CEILING PLAN
1:100

REVISIONS

#	Amendment:	Init:	Date:
A	LD PACK ISSUED	RM	24/04/20
B	LD PACK ISSUED	RM	06/05/20
C	LD PACK ISSUED (ACCESS CONSULTANT)	RM	13/06/20
D	LD PACK ISSUED	RM	05/09/20
E	LD PACK ISSUED	RM	09/09/20

CLIENT:



ISSUE:

LIGHT DOCUMENTATION

CO-LOCATION
MANLY

15A & 17 THE CORSO, MANLY,
NSW 2095, Australia

DRAWING:
REFLECTED CEILING PLAN

CAD FILE NAME: /Users/rachel/GG Dropbox/Projects/Active Projects/St George/
Manly - W55203498D/2. Design/02 Model/01 ArchiCAD/COLO Manly LODRev.

Date: 9/9/2024	Drawn: RM
Scale:	Size: A2
GG Project: WES203498D	Rev by: -
Sheet: 1.8	Rev: C

RETAIN EXISTING ATM.
REMOVE ATM SURROUNDS
AND REPLACE WITH NEW
COLO SURROUNDS.

REMOVE EXISTING FASCIA &
TRANSOM SIGNS AND REPLACE
WITH NEW COLO SIGNS.

REMOVE EXISTING UNDER
AWNING SIGN AND REPLACE
WITH NEW COLO SIGN.

NOTE:
Floor plan is as per as built file only.
Subject to site measurement /
validation on site prior to any work.



SCHEDULE OF PROPOSED SIGNAGE

No.	SIGNAGE NAME BUSINESS IDENTIFICATION SIGNS	AREA	DIMENSIONS
1	CO_ILFA_STG	6.65 m ²	11000mm(w) x 600mm(h) x 50mm(d)
2	CO_ILFA_STG	4.40 m ²	11000mm(w) x 400mm(h) x 50mm(d)
3	CO_UA_STG	0.95 m ²	2400mm(w) x 400mm(h) x 160mm(d)

DESCRIPTIONS for both signage 1 & 2

Internal framework clad with Alpolic NC in both Anthracite and White
Westpac: 25mm profile cut opal acrylic with face applied red translucent vinyl, with graphics sitting proud of clad face by 21mm. The sides of the WBC acrylic graphics will be painted metallic silver and only the front of the logo will illuminate.
St George: 25mm profile cut opal acrylic with face applied translucent digital print with satin laminate, with graphics sitting proud of clad face by 21mm. The sides of the STG acrylic graphics will remain as opal acrylic and will cast a slight halo illumination onto the sign backing Internal LED light tray behind both sets of graphics.

DESCRIPTIONS for signage 3

Internal framework clad with White Alpolic NC with grey section be masked & painted.
Westpac: Cut and rebate 4.5 acrylic backing opal to push 5mm Westpac red acrylic for 1mm protrusion.
St George: 6mm profile cut opal acrylic with face applied translucent digital print with satin laminate, with graphics sitting proud of clad face by 2mm. The sides of the STG acrylic graphics will remain as opal acrylic and will cast a slight halo illumination onto the sign backing. Internal LED light tray behind both sets of graphics.

INTELLECTUAL PROPERTY AND COPYRIGHT:
• COPYRIGHT IN ALL THE CONCEPTS PRODUCED BY GREATER GROUP PTY LTD (FORMERLY ANGLY ARROWSMITH PTY LTD), INCLUDING DOCUMENTS, DRAWINGS, DESIGN SPECIFICATION, IDEAS ETC WILL REMAIN THE PROPERTY OF GREATER GROUP PTY LTD. THERE MAY BE NO REPRODUCTION OR COPYING OF ANY ASPECT WITHOUT THE WRITTEN PERMISSION OF GREATER GROUP PTY LTD.
GENERAL AND CONSTRUCTION NOTES:
• CONTRACTORS ARE TO VERIFY ALL DIMENSIONS AND LEVELS ON SITE PRIOR TO COMMENCING ANY WORKS.
• FIGURED DIMENSIONS TAKE PRECEDENCE OVER SCALED DIMENSIONS.
• ALL MATERIALS, FINISHES AND BUILDING WORKS MUST BE AS SPECIFIED. REFER TO SEPARATE WALL AND FLOOR FINISH DRAWINGS FOR DETAILS. ANY AMENDMENTS MUST BE APPROVED IN WRITING BY GREATER GROUP.
• GLAZING TO BE IN ACCORDANCE WITH AS 1288-1994 & TABLE J2 OF THE BUILDING CODE OF AUSTRALIA/AS 4223. ALL EDGES TO BE BEVELLED AND ALL EXPOSED EDGES POLISHED WITH A RADIUS OF AT LEAST 5MM UNLESS OTHERWISE SPECIFIED.
• WET AREAS TO BE IMPERVIOUS TO WATER. WALL SURFACES BEHIND ANY BASIN, SINK ETC OF A WALL TO A HEIGHT OF 300MM ABOVE THE FUTURE. WATERPROOFING TO WET AREAS TO COMPLY WITH AS 3740/AS 1687-1998 (PART 4).
• ALL DOORWAYS TO HAVE A MINIMUM UN-OBSTRUCTED HEIGHT OF 2.1M. THE MINIMUM WIDTH OF NEW DOORWAYS NOT TO BE LESS THAN 850MM.
• ALL EXIST DOORS AND DOORS IN THE PATH OF TRAVEL TO EXITS ARE TO BE CAPABLE OF BEING OPENED AT ALL TIMES FROM THE SIDE FACING A PERSON SEEKING EGRESS FROM THE BUILDING WITH A SINGLE HANDLED DOWNWARD OR PUSHER ACTION ON A SINGLE DEVICE WITHOUT THE USE OF A KEY AND LOCATED BETWEEN 900MM AND 1200MM ABOVE FLOOR LEVEL IN ACCORDANCE WITH CLAUSE D2.21 OF THE BUILDING CODE OF AUSTRALIA/1.1 OF THE NEW ZEALAND BUILDING CODE.
• EXIT SIGNS AND EMERGENCY LIGHTS TO COMPLY WITH AS/NZS 2293 - 2003. ARTIFICIAL LIGHTING IN ACCORDANCE WITH AS 1687-1998 (PART 4).
• EXTINGUISHERS IN ACCORDANCE WITH AS 2444-2001 AND CLAUSE E1.4 OF THE BUILDING CODE OF AUSTRALIA / RELEVANT CODES OF THE NEW ZEALAND BUILDING CODE. SPRINKLER SYSTEM TO COMPLY WITH APPENDIX C AS 2118.1 / RELEVANT CODES OF THE NEW ZEALAND BUILDING CODE.
• AUTOMATIC SMOKE DETECTION AND ALARM SYSTEMS TO COMPLY WITH SPECIFICATION E2.2A OF THE BCA / RELEVANT CODES OF THE NEW ZEALAND BUILDING CODE.
• FIRE HAZARD PROPERTIES OF MATERIALS, LININGS AND SURFACE FINISHES TO COMPLY WITH SPECIFICATION C1.10 + C1.10a OF THE BUILDING CODE OF AUSTRALIA/RELEVANT CODES OF THE NEW ZEALAND BUILDING CODE.
• ELECTRICAL INSTALLATION TO COMPLY WITH AS 3000/AS/NZS 3000. ALL LIGHTING FIXTURES AND FITTINGS TO BE 12V/24V APPROVED. LOW VOLTAGE LIGHTS MUST USE APPROVED ELECTRONIC TRANSFORMERS.
• ILLUMINATED SIGNAGE WIRING TO COMPLY AUSTRALIAN STANDARDS AND LOCAL AUTHORITY CODES. 240 VOLTS.
• LAZY COLOUR TEMPERATURE TO BE 3000K UNLESS SPECIFIED OTHERWISE.
• MECHANICAL VENTILATION SYSTEM TO COMPLY WITH AS 1688.2 AND AS 3664 / NZS 1688.2 FOR EXTRACTS AND AS 3664 / NZS 4853 - 1990 FOR FRESH AIR. ALL MECHANICAL AND FIRE SERVICES TO BE APPROVED BY THE APPROPRIATE AUTHORITY.
• STRUCTURAL PROVISIONS TO COMPLY WITH CLAUSE B1.2 OF BUILDING CODE OF AUSTRALIA / B1 OF THE NEW ZEALAND BUILDING CODE.

EXISTING SHOPFRONT PHOTOS

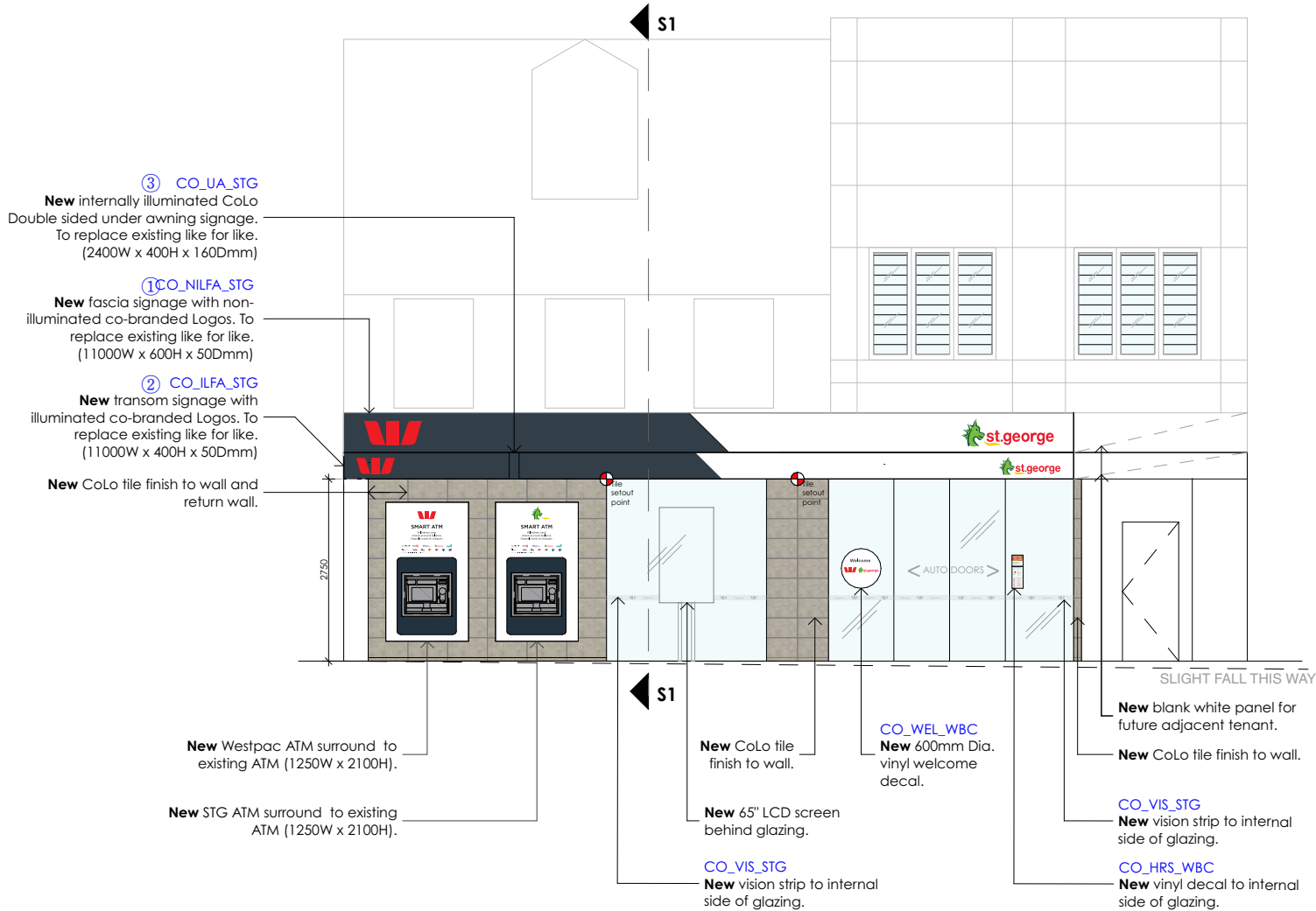

1 CO_ILFA_STG
New fascia signage with non-illuminated co-branded Logos. To replace existing like for like. (11000W x 600H x 50Dmm)

3 CO_UA_STG
New internally illuminated CoLo Double sided under awning signage. To replace existing like for like. (2400W x 400H x 160Dmm)

2 CO_ILFA_STG
New transom signage with illuminated co-branded Logos. To replace existing like for like. (11000W x 400H x 50Dmm)

THE CORSO

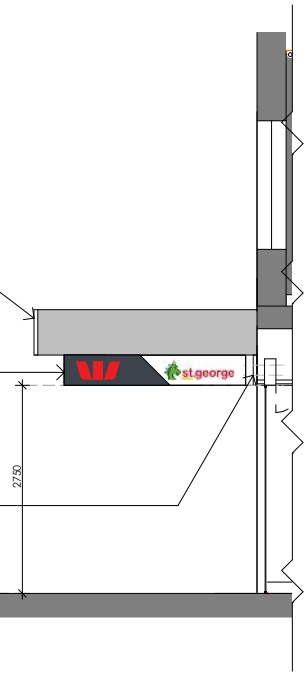

REVISIONS

#	Amendment:	Init:	Date:
A	LD PACK ISSUED	RM	24/04/24
B	LD PACK ISSUED	RM	06/05/24
C	LD PACK ISSUED (ACCESS CONSULTANT)	RM	13/06/24
D	LD PACK ISSUED	RM	05/09/24
E	LD PACK ISSUED	RM	09/09/24

CLIENT:



ISSUE:

LIGHT DOCUMENTATION

CO-LOCATION
MANLY

15A & 17 THE CORSO, MANLY,
NSW 2095, Australia

DRAWING:
SHOPFRONT & INTERNAL
ELEVATIONS

CAD FILE NAME: /Users/rachael/GG Dropbox/Projects/Active Projects/S1 George/Manly - WES203498D/2. Design/02_Model/01_ArchCAD/COLO_Manly_LD/Rev_EJ_240902_RM.plt

Date:	9/9/2024	Drawn:	RM
Scale:		Size:	A3
GG Project:	WES203498D	Rev by:	-
Sheet:	2.1	Rev:	A

-

INTELLECTUAL PROPERTY AND COPYRIGHT:

- COPYRIGHT IN ALL THE CONCEPTS PRODUCED BY GREATER GROUP PTY LTD (FORMERLY ANGLE ARROWSMITH PTY LTD), INCLUDING DOCUMENTS, DRAWINGS, DESIGN, SPECIFICATION, IDEAS ETC WILL REMAIN THE PROPERTY OF GREATER GROUP PTY LTD. THERE MAY BE NO REPRODUCTION OR COPYING OF ANY ASPECT WITHOUT THE WRITTEN PERMISSION OF GREATER GROUP PTY LTD.

GENERAL AND CONSTRUCTION NOTES:
 • CONTRACTORS ARE TO VERIFY ALL DIMENSIONS AND LEVELS ON SITE PRIOR TO COMMENCING ANY WORKS

- [illegible]

#	Amendment:	Init:	Date:
A	LD PACK ISSUED	RM	24/04/24
B	LD PACK ISSUED	RM	06/05/24
C	LD PACK ISSUED (ACCESS CONSULTANT)	RM	13/06/24
D	LD PACK ISSUED	RM	05/09/24
E	LD PACK ISSUED	RM	09/09/24



LIGHT DOCUMENTATION

15A & 17 THE CORSO, MANLY,
NSW 2095, Australia

CAD FILE NAME: /Users/rachel/GG Dropbox/Projects/Active Projects/St Geroge/
Manly - WES203498D/2. Design/02_Model/01_ArchCAD/COLO_Manly_LD/Rev.
E: 240902_RM.pln

Date: 9/9/2024	Drawn: RM
Scale:	Size: A3
GG Project: WES203498D	Rev by: -
Sheet: 3.1	Rev: B

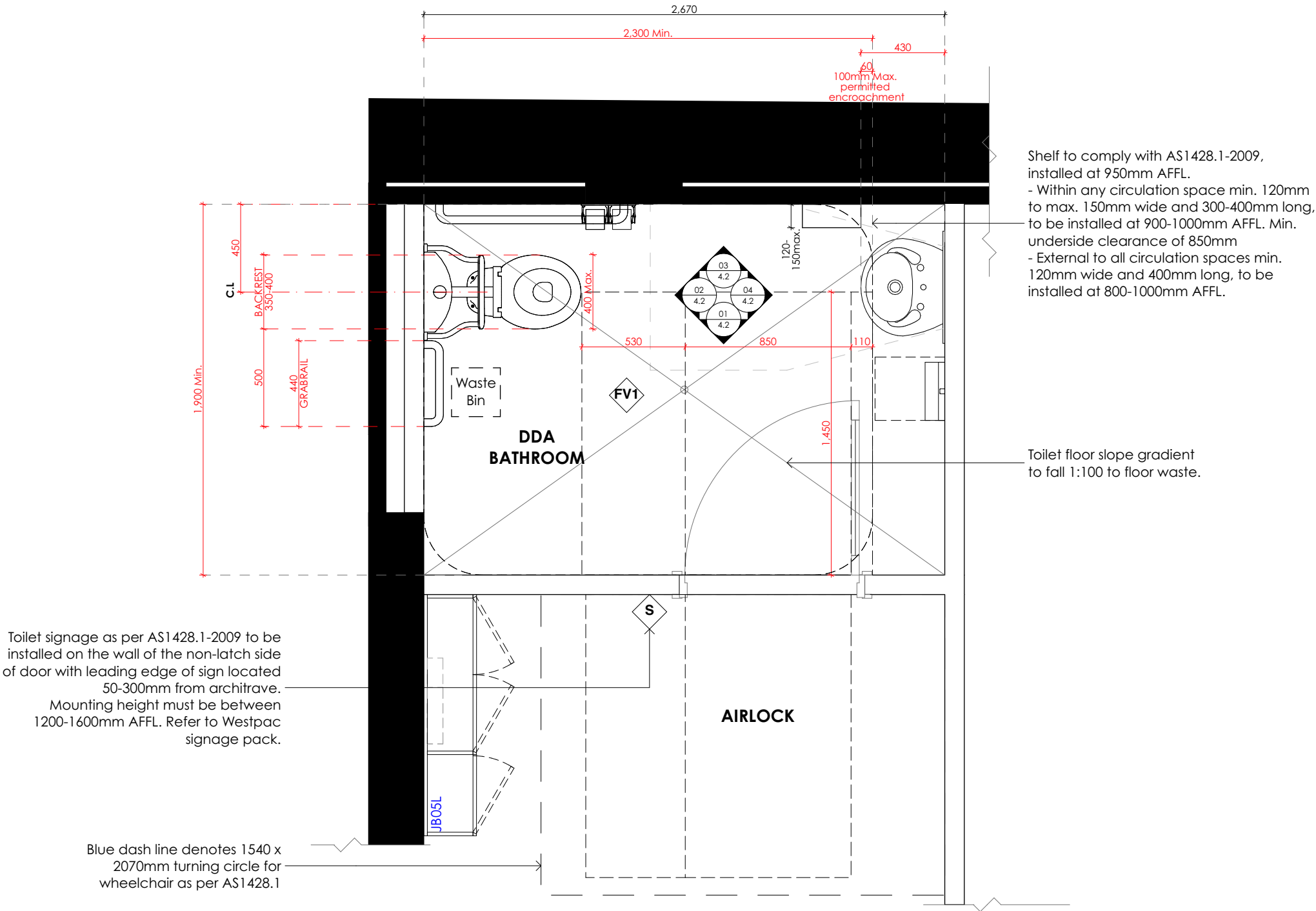

INTELLECTUAL PROPERTY AND COPYRIGHT:
• COPYRIGHT IN ALL THE CONCEPTS PRODUCED BY GREATER GROUP PTY LTD (FORMERLY ANGLE ARROWSMITH PTY LTD), INCLUDING DOCUMENTS, DRAWINGS, DESIGN SPECIFICATION, DEAS ETC WILL REMAIN THE PROPERTY OF GREATER GROUP PTY LTD. THERE MAY BE NO REPRODUCTION OR COPYING OF ANY ASPECT WITHOUT THE WRITTEN PERMISSION OF GREATER GROUP PTY LTD.

GENERAL AND CONSTRUCTION NOTES:
• CONTRACTORS ARE TO VERIFY ALL DIMENSIONS AND LEVELS ON SITE PRIOR TO COMMENCING ANY WORKS.
• FIGURED DIMENSIONS TAKE PRECEDENCE OVER SCALED DIMENSIONS.
• ALL MATERIALS, FINISHES AND BUILDING WORKS MUST BE AS SPECIFIED. REFER TO SEPARATE WALL AND FLOOR FINISH DRAWINGS FOR DETAILS. ANY AMENDMENTS MUST BE APPROVED IN WRITING BY GREATER GROUP.
• GLAZING TO BE IN ACCORDANCE WITH AS 1288-1994 & TABLE J2 OF THE BUILDING CODE OF AUSTRALIA/AS 4221. ALL EDGES TO BE BEVELLED AND ALL EXPOSED EDGES POLISHED WITH A RADIUS OF AT LEAST 5MM UNLESS OTHERWISE SPECIFIED.
• WET AREAS TO BE IMPERVIOUS TO WATER. WALL SURFACES BEHIND ANY BASIN, SINK ETC OF A WALL TO A HEIGHT OF 300MM ABOVE THE FUTURE WATERPROOFING TO WET AREAS TO COMPLY WITH AS 3740 OF THE NEW ZEALAND BUILDING CODE.
• ALL DOORWAYS TO HAVE A MINIMUM UN-OBSTRUCTED HEIGHT OF 2.1M. THE MINIMUM WIDTH OF NEW DOORWAYS NOT TO BE LESS THAN 850MM.
• ALL EXIT DOORS AND DOORS IN THE PATH OF TRAVEL TO EXITS ARE TO BE CAPABLE OF BEING OPENED AT ALL TIMES FROM THE SIDE FACING A PERSON SEEKING EGRESS FROM THE BUILDING WITH A SINGLE HANDLED DOWNWARD OR PUSHING ACTION ON A SINGLE DEVICE WITHOUT THE USE OF A KEY AND LOCATED BETWEEN 900MM AND 1200MM ABOVE FLOOR LEVEL IN ACCORDANCE WITH CLAUSE D2.21 OF THE BUILDING CODE OF AUSTRALIA/4.01 OF THE NEW ZEALAND BUILDING CODE.
• EXIT SIGNS AND EMERGENCY LIGHTS TO COMPLY WITH AS/NZS 2293 - 2003. ARTIFICIAL LIGHTING IN ACCORDANCE WITH AS 1686 - 1998 / PART 1A.
• EXTINGUISHERS IN ACCORDANCE WITH AS 2444-2001 AND CLAUSE E1.4 OF THE BUILDING CODE OF AUSTRALIA / RELEVANT CODES OF THE NEW ZEALAND BUILDING CODE. SPRINKLER SYSTEM TO COMPLY WITH APPENDIX C AS 2118.1 / RELEVANT CODES OF THE NEW ZEALAND BUILDING CODE.
• AUTOMATIC SMOKE DETECTION AND ALARM SYSTEMS TO COMPLY WITH SPECIFICATION E2.2A OF THE BCA / RELEVANT CODES OF THE NEW ZEALAND BUILDING CODE.
• FIRE HAZARD PROPERTIES OF MATERIALS, LININGS AND SURFACE FINISHES TO COMPLY WITH SPECIFICATION C1.10 + C1.10a OF THE BUILDING CODE OF AUSTRALIA/RELEVANT CODES OF THE NEW ZEALAND BUILDING CODE.
• ELECTRICAL INSTALLATION TO COMPLY WITH AS 3000/AS/NZS 3000. ALL LIGHTING FIXTURES AND FITTINGS TO BE 'C' TICK APPROVED. LOW VOLTAGE LIGHTS MUST USE APPROVED ELECTRONIC TRANSFORMERS.
• ILLUMINATED SIGNAGE FIXINGS TO COMPLY AUSTRALIAN STANDARDS AND LOCAL AUTHORITY CODES 240 VOLTS.
• LAIRY COLOUR TEMPERATURE TO BE 300K UNLESS SPECIFIED OTHERWISE.
• MECHANICAL VENTILATION SYSTEM TO COMPLY WITH AS 1686.2 AND AS 3664 / NZS 1686.2 FOR EXTRACTS AND AS 3664 / NZS 435 - 1990 FOR FRESH AIR. ALL MECHANICAL AND FIRE SERVICES TO BE APPROVED BY THE APPROPRIATE AUTHORITY.
• STRUCTURAL PROVISIONS TO COMPLY WITH CLAUSE B1.2 OF BUILDING CODE OF AUSTRALIA / B1 OF THE NEW ZEALAND BUILDING CODE.

REVISIONS

#	Amendment:	Init:	Date:
A	LD PACK ISSUED	RM	24/04/24
B	LD PACK ISSUED	RM	06/05/24
C	LD PACK ISSUED (ACCESS CONSULTANT)	RM	13/06/24
D	LD PACK ISSUED	RM	05/09/24
E	LD PACK ISSUED	RM	09/09/24

CLIENT:



ISSUE:

LIGHT DOCUMENTATION

CO-LOCATION
MANLY

15A & 17 THE CORSO, MANLY,
NSW 2095, Australia

DRAWING:
DDA BATHROOM PLAN

CAD FILE NAME: J:\Users\rachel\GG Dropbox\Projects\Active Projects\St George\Manly - WES203498D\2_Design\02_Model\01_Arch\CAD\COLO_Manly_LD\Rev_EJ_240902_RM.plt

Date:	9/9/2024	Drawn:	RM
Scale:		Size:	A3
GG Project:	WES203498D	Rev by:	-
Sheet:	4.1	Rev:	B

INTELLECTUAL PROPERTY AND COPYRIGHT:
• COPYRIGHT IN ALL THE CONCEPTS PRODUCED BY GREATER GROUP PTY LTD (FORMERLY ANGLE ARROWSMITH PTY LTD), INCLUDING DOCUMENTS, DRAWINGS, DESIGN SPECIFICATION, DEAS ETC WILL REMAIN THE PROPERTY OF GREATER GROUP PTY LTD. THERE MAY BE NO REPRODUCTION OR COPYING OF ANY ASPECT WITHOUT THE WRITTEN PERMISSION OF GREATER GROUP PTY LTD.

GENERAL AND CONSTRUCTION NOTES:
• CONTRACTORS ARE TO VERIFY ALL DIMENSIONS AND LEVELS ON SITE PRIOR TO COMMENCING ANY WORKS.

• FIGURED DIMENSIONS TAKE PRECEDENCE OVER SCALED DIMENSIONS.
• ALL MATERIALS, FINISHES AND BUILDING WORKS MUST BE AS SPECIFIED. REFER TO SEPARATE WALL AND FLOOR FINISH DRAWINGS FOR DETAILS. ANY AMENDMENTS MUST BE APPROVED IN WRITING BY GREATER GROUP.

• GLAZING TO BE IN ACCORDANCE WITH AS 1288-1994 & TABLE J2 OF THE BUILDING CODE OF AUSTRALIA/NZS 4228. ALL EDGES TO BE BEVELLED AND ALL EXPOSED EDGES POLISHED WITH A RADIUS OF AT LEAST 5MM UNLESS OTHERWISE SPECIFIED.

• WET AREAS TO BE IMPERVIOUS TO WATER. WALL SURFACES BEHIND ANY BASIN, SINK ETC OF A WALL TO A HEIGHT OF 300MM ABOVE THE FUTURE WATERPROOFING TO WET AREAS TO COMPLY WITH AS 3745 OF THE NEW ZEALAND BUILDING CODE.

• ALL DOORWAYS TO HAVE A MINIMUM UN-OBSTRUCTED HEIGHT OF 2.1M. THE MINIMUM WIDTH OF NEW DOORWAYS NOT TO BE LESS THAN 850MM.

• ALL EXIT DOORS AND DOORS IN THE PATH OF TRAVEL TO EXITS ARE TO BE CAPABLE OF BEING OPENED AT ALL TIMES FROM THE SIDE FACING A PERSON SEEKING EGRESS FROM THE BUILDING WITH A SINGLE HANDLED DOWNWARD OR PUSHER ACTION ON A SINGLE DEVICE WITHOUT THE USE OF A KEY AND LOCATED BETWEEN 900MM AND 1200MM ABOVE FLOOR LEVEL IN ACCORDANCE WITH CLAUSE D2.21 OF THE BUILDING CODE OF AUSTRALIA/D1 OF THE NEW ZEALAND BUILDING CODE.

• EXIT SIGNS AND EMERGENCY LIGHTS TO COMPLY WITH AS/NZS 2293 - 2003. ARTIFICIAL LIGHTING IN ACCORDANCE WITH AS 1686 - 1998 / PART 3A.

• EXTINGUISHERS IN ACCORDANCE WITH AS 2444-2001 AND CLAUSE E1.4 OF THE BUILDING CODE OF AUSTRALIA / RELEVANT CODES OF THE NEW ZEALAND BUILDING CODE. SPRINKLER SYSTEM TO COMPLY WITH APPENDIX C AS 2118.1 / RELEVANT CODES OF THE NEW ZEALAND BUILDING CODE.

• AUTOMATIC SMOKE DETECTION AND ALARM SYSTEMS TO COMPLY WITH SPECIFICATION E2.2A OF THE BCA / RELEVANT CODES OF THE NEW ZEALAND BUILDING CODE.

• FIRE HAZARD PROPERTIES OF MATERIALS, LININGS AND SURFACE FINISHES TO COMPLY WITH SPECIFICATION C1.10 + C1.10a OF THE BUILDING CODE OF AUSTRALIA/RELEVANT CODES OF THE NEW ZEALAND BUILDING CODE.

• ELECTRICAL INSTALLATION TO COMPLY WITH AS 3000/AS/NZS 3000. ALL LIGHTING FIXTURES AND FITTINGS TO BE 'C' TICK APPROVED. LOW VOLTAGE LIGHTS MUST USE APPROVED ELECTRONIC TRANSFORMERS.

• ILLUMINATED SIGNAGE WIRING TO COMPLY AUSTRALIAN STANDARDS AND LOCAL AUTHORITY CODES. 240 VOLTS.

• LAIRY COLOUR TEMPERATURE TO BE 300K UNLESS SPECIFIED OTHERWISE.

• MECHANICAL VENTILATION SYSTEM TO COMPLY WITH AS 1686.2 AND AS 3664 / NZS 1686.2 FOR EXTRACTS AND AS 3664 / NZS 4353 - 1990 FOR FRESH AIR. ALL MECHANICAL AND FIRE SERVICES TO BE APPROVED BY THE APPROPRIATE AUTHORITY.

• STRUCTURAL PROVISIONS TO COMPLY WITH CLAUSE B1.2 OF BUILDING CODE OF AUSTRALIA / B1 OF THE NEW ZEALAND BUILDING CODE.

REVISIONS

#	Amendment:	Init:	Date:
A	LD PACK ISSUED	RM	24/04/24
B	LD PACK ISSUED	RM	06/05/24
C	LD PACK ISSUED (ACCESS CONSULTANT)	RM	13/06/24
D	LD PACK ISSUED	RM	05/09/24
E	LD PACK ISSUED	RM	09/09/24

CLIENT:



ISSUE:

LIGHT DOCUMENTATION

CO-LOCATION MANLY

15A & 17 THE CORSO, MANLY,
NSW 2095, Australia

DRAWING: DDA BATHROOM ELEVATIONS

CAD FILE NAME: J:\Users\rachel\GG Dropbox\Projects\Active Projects\St George\Manly - WES203498D\2_Design\02_Model\01_ArchCAD\COLO_Manly_LD\Rev_EJ_240902_RM.plt

Date:	9/9/2024	Drawn:	RM
Scale:		Size:	A3
GG Project:	WES203498D	Rev by:	-
Sheet:	4.2	Rev:	B

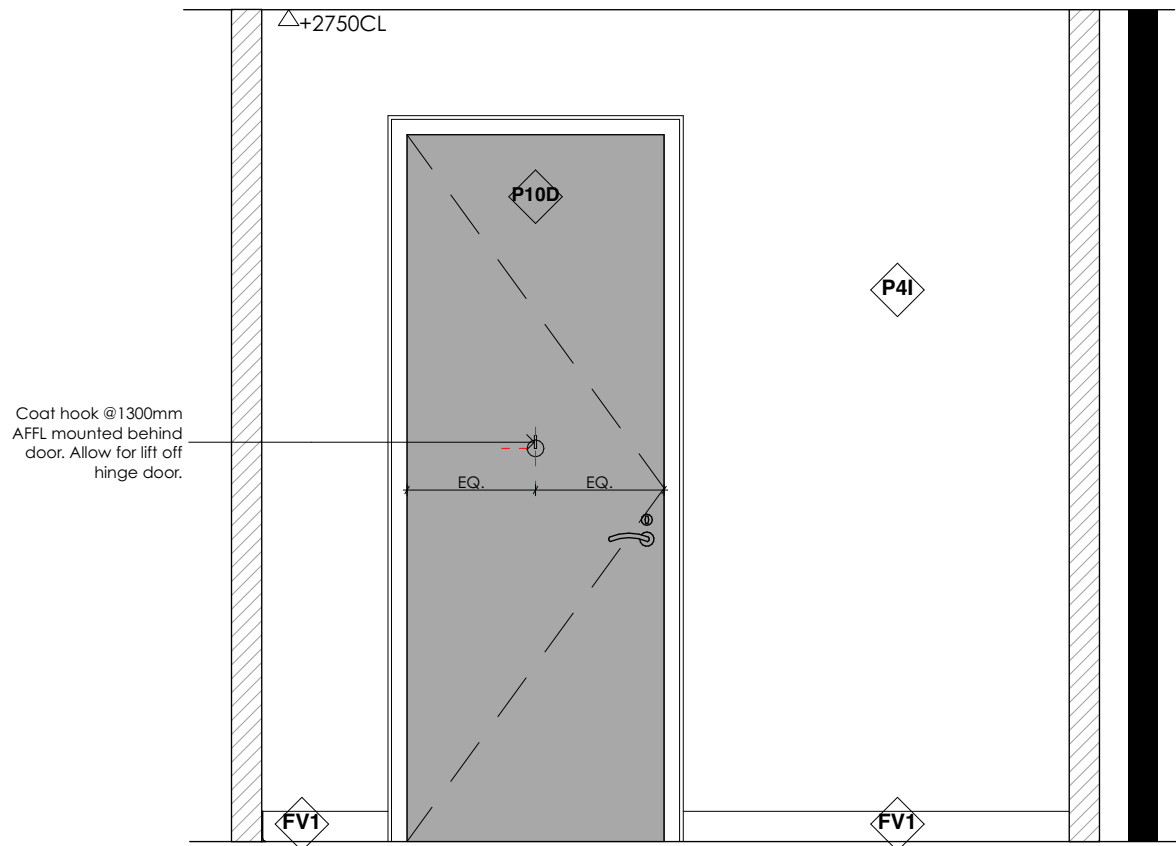

01 DDA W.C. DETAIL ELEVATION
1:25 @A3

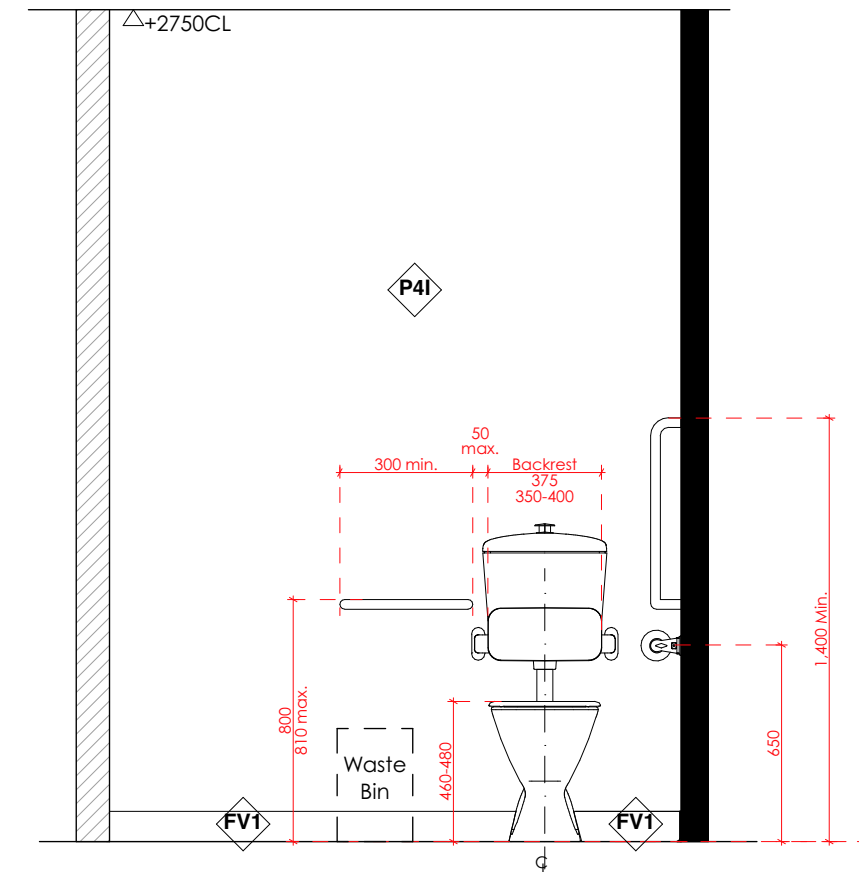

02 DDA W.C. DETAIL ELEVATION
1:25 @A3

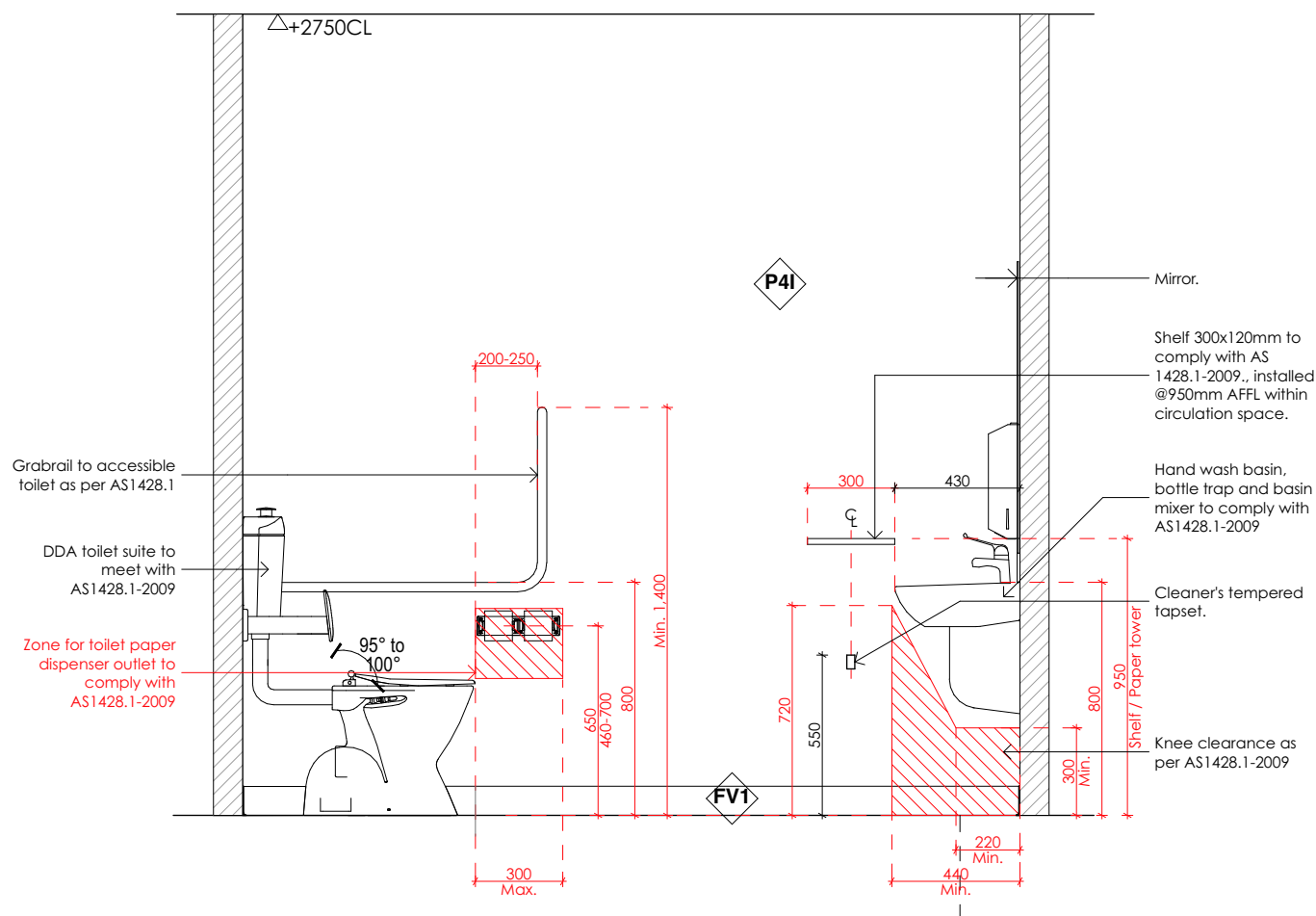

03 DDA W.C. DETAIL ELEVATION
1:25 @A3

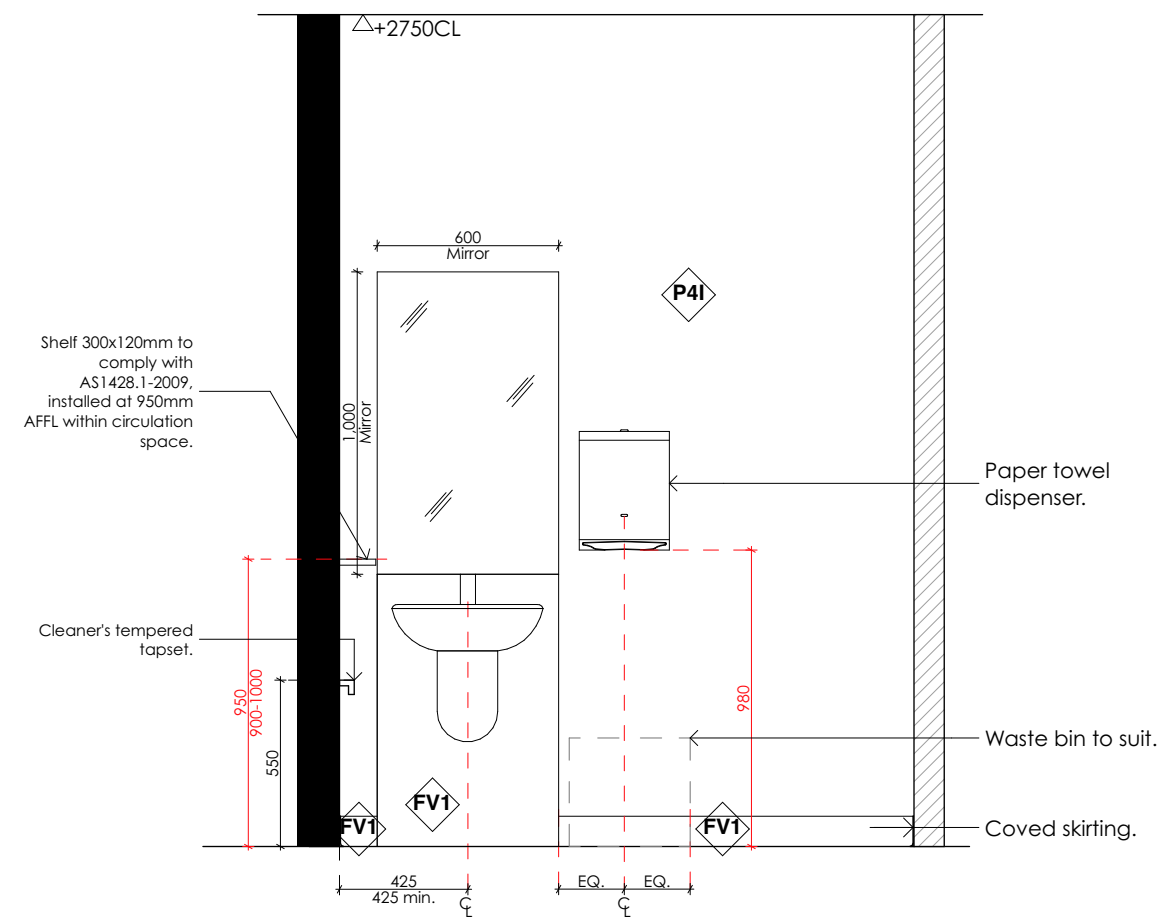

04 DDA W.C. DETAIL ELEVATION
1:25 @A3

INTELLECTUAL PROPERTY AND COPYRIGHT:
• COPYRIGHT IN ALL THE CONCEPTS PRODUCED BY GREATER GROUP PTY LTD (FORMERLY ANGLEY ARROWSMITH PTY LTD), INCLUDING DOCUMENTS, DRAWINGS, DESIGN SPECIFICATION, IDEAS ETC WILL REMAIN THE PROPERTY OF GREATER GROUP PTY LTD. THERE MAY BE NO REPRODUCTION OR COPYING OF ANY ASPECT WITHOUT THE WRITTEN PERMISSION OF GREATER GROUP PTY LTD.

GENERAL AND CONSTRUCTION NOTES:
• CONTRACTORS ARE TO VERIFY ALL DIMENSIONS AND LEVELS ON SITE PRIOR TO COMMENCING ANY WORKS.
• FIGURED DIMENSIONS TAKE PRECEDENCE OVER SCALED DIMENSIONS.
• ALL MATERIALS, FINISHES AND BUILDING WORKS MUST BE AS SPECIFIED. REFER TO SEPARATE WALL AND FLOOR FUTURE DRAWINGS FOR DETAILS. ANY AMENDMENTS MUST BE APPROVED IN WRITING BY GREATER GROUP.
• GLAZING TO BE IN ACCORDANCE WITH AS 1288-1994 & TABLE J2 OF THE BUILDING CODE OF AUSTRALIA/AS 4221. ALL EDGES TO BE BEVELLED AND ALL EXPOSED EDGES POLISHED WITH A RADIUS OF AT LEAST 5MM UNLESS OTHERWISE SPECIFIED.
• WET AREAS TO BE IMPERVIOUS TO WATER. WALL SURFACES BEHIND ANY BASIN, SINK ETC OF A WALL TO A HEIGHT OF 300MM ABOVE THE FIXTURE. WATERPROOFING TO WET AREAS TO COMPLY WITH AS 3740 OF THE NEW ZEALAND BUILDING CODE.
• ALL DOORWAYS TO HAVE A MINIMUM UN-OBSTRUCTED HEIGHT OF 2.1M. THE MINIMUM WIDTH OF NEW DOORWAYS NOT TO BE LESS THAN 850MM.
• ALL EXIT DOORS AND DOORS IN THE PATH OF TRAVEL TO EXITS ARE TO BE CAPABLE OF BEING OPENED AT ALL TIMES FROM THE SIDE FACING A PERSON SEEKING EGRESS FROM THE BUILDING WITH A SINGLE HANDLED DOWNWARD OR PUSHING ACTION ON A SINGLE DEVICE WITHOUT THE USE OF A KEY AND LOCATED BETWEEN 900MM AND 1200MM ABOVE FLOOR LEVEL IN ACCORDANCE WITH CLAUSE D2.21 OF THE BUILDING CODE OF AUSTRALIA/D1 OF THE NEW ZEALAND BUILDING CODE.
• EXIT SIGNS AND EMERGENCY LIGHTS TO COMPLY WITH AS/NZS 2293 - 2003. ARTIFICIAL LIGHTING IN ACCORDANCE WITH AS 1681 - 1998 / PART 1A.
• EXTINGUISHERS IN ACCORDANCE WITH AS 2444-2001 AND CLAUSE E1.4 OF THE BUILDING CODE OF AUSTRALIA / RELEVANT CODES OF THE NEW ZEALAND BUILDING CODE. SPRINKLER SYSTEM TO COMPLY WITH APPENDIX C AS 2118.1 / RELEVANT CODES OF THE NEW ZEALAND BUILDING CODE.
• AUTOMATIC SMOKE DETECTION AND ALARM SYSTEMS TO COMPLY WITH SPECIFICATION E2.2A OF THE BCA / RELEVANT CODES OF THE NEW ZEALAND BUILDING CODE.
• FIRE HAZARD PROPERTIES OF MATERIALS, LININGS AND SURFACE FINISHES TO COMPLY WITH SPECIFICATION C1.10 + C1.10a OF THE BUILDING CODE OF AUSTRALIA/RELEVANT CODES OF THE NEW ZEALAND BUILDING CODE.
• ELECTRICAL INSTALLATION TO COMPLY WITH AS 3000/AS/NZS / NZS 3000. ALL LIGHTING FIXTURES AND FITTINGS TO BE 12" RICK APPROVED. LOW VOLTAGE LIGHTS MUST USE APPROVED ELECTRONIC TRANSFORMERS.
• ILLUMINATED SIGNAGE WIRING TO COMPLY AUSTRALIAN STANDARDS AND LOCAL AUTHORITY CODES 240 VOLTS.
• LAWP COLOUR TEMPERATURE TO BE 3000 UNLESS SPECIFIED OTHERWISE.
• MECHANICAL VENTILATION SYSTEM TO COMPLY WITH AS 1688.2 AND AS 3664 / NZS 1688.2 FOR EXTRACTS AND AS 3664 / NZS 4353 - 1990 FOR FRESH AIR. ALL MECHANICAL AND FIRE SERVICES TO BE APPROVED BY THE APPROPRIATE AUTHORITY.
• STRUCTURAL PROVISIONS TO COMPLY WITH CLAUSE B1.2 OF BUILDING CODE OF AUSTRALIA / B1 OF THE NEW ZEALAND BUILDING CODE.

REVISIONS

#	Amendment:	Init:	Date:
A	LD PACK ISSUED	RM	24/04/24
B	LD PACK ISSUED	RM	06/05/24
C	LD PACK ISSUED (ACCESS CONSULTANT)	RM	13/06/24
D	LD PACK ISSUED	RM	05/09/24
E	LD PACK ISSUED	RM	09/09/24

CLIENT:



ISSUE:

LIGHT DOCUMENTATION

CO-LOCATION MANLY

15A & 17 THE CORSO, MANLY,
NSW 2095, Australia

DRAWING:
MFU CABINET

CAD FILE NAME: J:\Users\rachel\GG Dropbox\Projects\Active Projects\St George\Manly - WES203498D\2_Design\02_Model\01_Arch\CAD\COLO_Manly_LD\Rev_EJ_240902_RM.plt

Date: 9/9/2024	Drawn: RM
Scale:	Size: A3
GG Project: WES203498D	Rev by: -
Sheet: 5.1	Rev: A

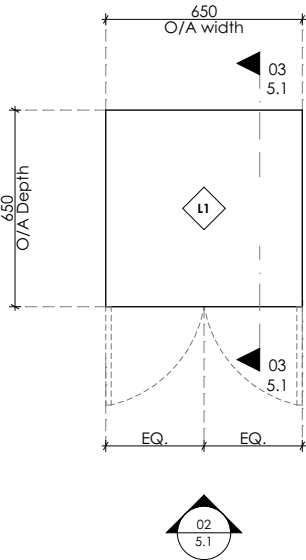

01 MFU CABINET PLAN
1:25 @A3

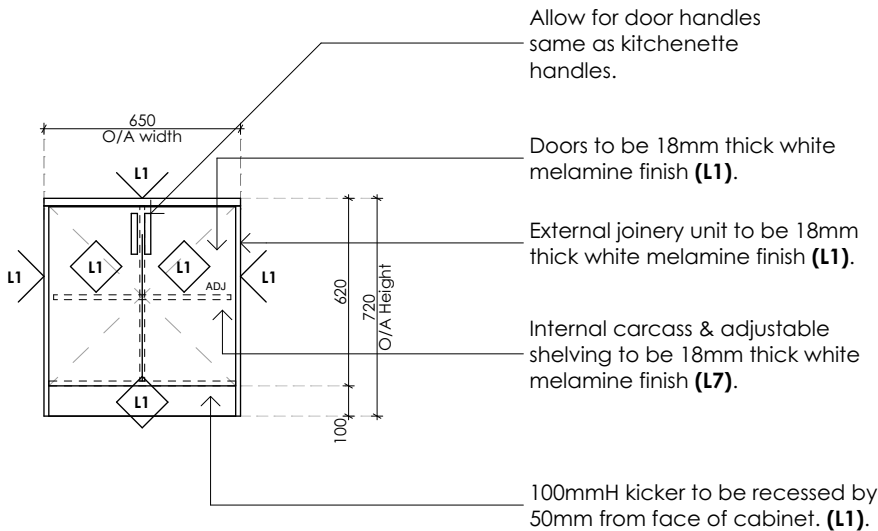

02 MFU CABINET ELEVATION
1:25 @A3

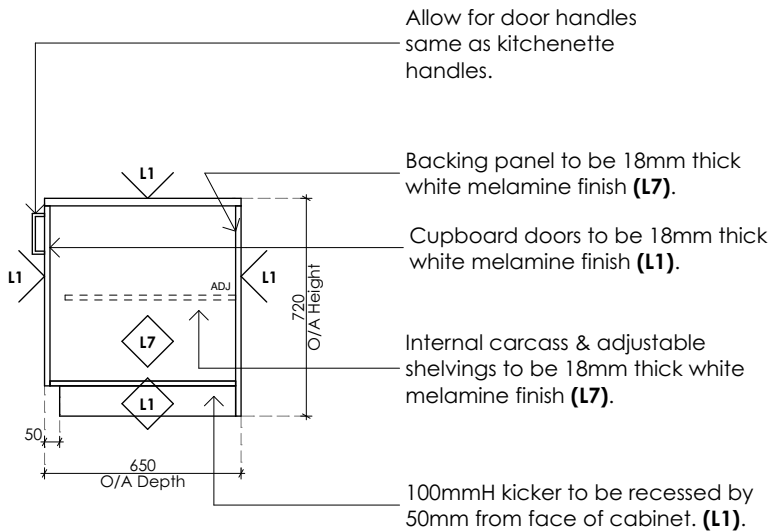

03 MFU CABINET SECTION
1:25 @A3

DOOR SCHEDULE (REFER TO PAGE 1.5) FOR DOOR LOCATIONS):
REFER TO WESTPAC BANKNOW DESIGN V2.3 CHAPTER 5 FOR DOOR TYPES MARTER SCHEDULE AND GENERAL NOTES
FOR DOOR HARDWARE, FINISH, ACCESSORIES, SIGNAGE, UNLESS OTHERWISE NOTED BELOW.
REFER TO WESTPAC BANKNOW DESIGN STANDARD V2.3-5.2 KEYING SCHEDULE FOR DETAILS OF KEYING
REQUIREMENTS AND QUANTITIES TO ENTRY/SECURITY DOORS AND JOINERY.

DOOR NO.	DOOR CODE	DOOR TYPE/ LOCATION	FRAME FINISH	HANDLE	LOCK	DOOR VIEWER	DOOR CLOSER	LEAF WIDTH	LEAF HEIGHT	NOTES
D01	DT2B	BOH Area	Natural anodise aluminium frame.	Madinoz MDZ-L75T. Install at height 1050mm AFFL to C/L	Require pin-pad with integrated shroud and manual door lock key override.	Ultra Vision 56M1232 door viewer. Natural anodised aluminium: 132 degree wide angle view range. Install at 1500mmAFFL to centre. Subject to security brief.	'CL3'- Dorma TS93 to be installed on the 'push' side.	1000mm	2400mm	Solidcore outward opening swing door, refer to DWG DT2-B for specs and information. 950mm minimum clear opening to allow equipment (safes) access. Install angle door viewer, electric strike and keypad to Westpac Security brief requirements. Ensure key operable from public side in the event of power failure. Door stop: Madinoz MDZ-DS102. Provide BDS Blocker Plate 09351188 170x50x2mm SS Fire Rated to suit PADDE ES200 ES2000. Ensure to install staff only signage to public side of door. Refer to Chapter 11 signage standard PAN_STAFF, 50mm high 'STAFF ONLY' self adhesive individual vinyl letterings
D02	DT3-C	Meeting room Glass Sliding Door	Natural anodise aluminium frame.	Barben BAH-167/DDA pull handles. Handle to be fixed to aluminium framed glass sliding door.	N/A	N/A	N/A	1100mm	2400mm	Meeting room framed glass sliding door with offset sliding door handles. Internal 3rd handle set back 530mm from partition wall. Refer to Bank now DWG ST3-C for details and further info. Meeting room graphic privacy film supplied & coordinated by Westpac RMM. Note: this door had 3 x handles - Barben BAH - 167/DDA. COS for door handle length. Min. 850mm clear door opening as per AS1428.1.
D03	DT2B	FOH & Staff Room	Natural anodise aluminium frame.	Madinoz MDZ-L75T. Install at height 1050mm AFFL to C/L	Require pin-pad with integrated shroud and manual door lock key override.	Ultra Vision 56M1232 door viewer. Natural anodised aluminium: 132 degree wide angle view range. Install at 1500mmAFFL to centre. Subject to security brief.	'CL3'- Dorma TS93 to be installed on the 'push' side.	920mm	2400mm	Solidcore outward opening swing door, refer to DWG DT2-B for specs and information. 950mm minimum clear opening to allow equipment (safes) access. Install angle door viewer, electric strike and keypad to Westpac Security brief requirements. Ensure key operable from public side in the event of power failure. Door stop: Madinoz MDZ-DS102. Provide BDS Blocker Plate 09351188 170x50x2mm SS Fire Rated to suit PADDE ES200 ES2000. Ensure to install staff only signage to public side of door. Refer to Chapter 11 signage standard PAN_STAFF, 50mm high 'STAFF ONLY' self adhesive individual vinyl letterings
D04	DT3-C	BOH Office Glass Sliding Door	Natural anodise aluminium frame.	Barben BAH-167/DDA pull handles. Handle to be fixed to aluminium framed glass sliding door.	N/A	N/A	N/A	1100mm	2400mm	Meeting room framed glass sliding door with offset sliding door handles. Internal 3rd handle set back 530mm from partition wall. Refer to Bank now DWG ST3-C for details and further info. Meeting room graphic privacy film supplied & coordinated by Westpac RMM. Note: this door had 3 x handles - Barben BAH - 167/DDA. COS for door handle length. Min. 850mm clear door opening as per AS1428.1.
D05	DT5-A	Toilet Airlock	Natural anodise aluminium frame, brush seals	Madinoz MDZ-L75T pair. Install at height 1050mm AFFL to C/L	N/A	N/A	'CL4'- Dorma TS93 1-5 to be installed on the 'toilet' side.	920mm	2400mm	Solidcore inward opening swing door, refer to DWG DT5-A for details. Min. clear door opening 850mm. Ensure adequate hand clearance to door handle at open and closed positions to comply with AS1428.1-2009. Install signage to comply with AS1428.1-2009. Door stop: Madinoz MDZ-DS102. Lift-off hinges. 10mm gap under door leaf
D06	DT5-A	Accessible (DDA) toilet	Natural anodise aluminium frame, brush seals	Madinoz MDZ-L75T pair. Install at height 1050mm AFFL to C/L	N/A	N/A	'CL4'- Dorma TS93 1-5 to be installed on the 'toilet' side.	920mm	2400mm	Solidcore inward opening swing door, refer to DWG DT5-A for details. Min. clear door opening 850mm. Ensure adequate hand clearance to door handle at open and closed positions to comply with AS1428.1-2009. Install signage to comply with AS1428.1-2009. Door stop: Madinoz MDZ-DS102. Lift-off hinges. 10mm gap under door leaf
D07	DT2B	Teller & BOH Area	Natural anodise aluminium frame.	Madinoz MDZ-L75T. Install at height 1050mm AFFL to C/L	N/A	Ultra Vision 56M1232 door viewer. Natural anodised aluminium: 132 degree wide angle view range. Install at 1500mmAFFL to centre. Subject to security brief.	'CL3'- Dorma TS93 to be installed on the 'push' side.	1000mm	2400mm	Solidcore outward opening swing door, refer to DWG DT2-B for specs and information. 950mm minimum clear opening to allow equipment (safes) access. Install angle door viewer, electric strike and keypad to Westpac Security brief requirements. Ensure key operable from public side in the event of power failure. Door stop: Madinoz MDZ-DS102. Provide BDS Blocker Plate 09351188 170x50x2mm SS Fire Rated to suit PADDE ES200 ES2000. Ensure to install staff only signage to public side of door. Refer to Chapter 11 signage standard PAN_STAFF, 50mm high 'STAFF ONLY' self adhesive individual vinyl letterings
D08	DT2B	Bunker	Natural anodise aluminium frame.	Madinoz MDZ-L75T. Install at height 1050mm AFFL to C/L	N/A	Ultra Vision 56M1232 door viewer. Natural anodised aluminium: 132 degree wide angle view range. Install at 1500mmAFFL to centre. Subject to security brief.	'CL3'- Dorma TS93 to be installed on the 'push' side.	1000mm	2400mm	Solidcore outward opening swing door, refer to DWG DT2-B for specs and information. 950mm minimum clear opening to allow equipment (safes) access. Install angle door viewer, electric strike and keypad to Westpac Security brief requirements. Ensure key operable from public side in the event of power failure. Door stop: Madinoz MDZ-DS102. Provide BDS Blocker Plate 09351188 170x50x2mm SS Fire Rated to suit PADDE ES200 ES2000. Ensure to install staff only signage to public side of door. Refer to Chapter 11 signage standard PAN_STAFF, 50mm high 'STAFF ONLY' self adhesive individual vinyl letterings



www.greatergroup.com.au
info@greatergroup.com.au

INTELLECTUAL PROPERTY AND COPYRIGHT:
• COPYRIGHT IN ALL THE CONCEPTS PRODUCED BY GREATER GROUP PTY LTD (FORMERLY ANGLY ARROWSMITH PTY LTD), INCLUDING DOCUMENTS, DRAWINGS, DESIGN SPECIFICATION, IDEAS ETC WILL REMAIN THE PROPERTY OF GREATER GROUP PTY LTD. THERE MAY BE NO REPRODUCTION OR COPYING OF ANY ASPECT WITHOUT THE WRITTEN PERMISSION OF GREATER GROUP PTY LTD.

- GENERAL AND CONSTRUCTION NOTES:
- CONTRACTORS ARE TO VERIFY ALL DIMENSIONS AND LEVELS ON SITE PRIOR TO COMMENCING ANY WORKS.
 - FIGURED DIMENSIONS TAKE PRECEDENCE OVER SCALED DIMENSIONS.
 - ALL MATERIALS, FINISHES AND BUILDING WORKS MUST BE AS SPECIFIED. REFER TO SEPARATE WALL AND FLOOR FUTURE DRAWINGS FOR DETAILS. ANY AMENDMENTS MUST BE APPROVED IN WRITING BY GREATER GROUP.
 - GLAZING TO BE IN ACCORDANCE WITH AS 1288:1994 & TABLE J2 OF THE BUILDING CODE OF AUSTRALIA/AS 4228. ALL EDGES TO BE BEVELLED AND ALL EXPOSED EDGES POLISHED WITH A RADIUS OF AT LEAST 3MM UNLESS OTHERWISE SPECIFIED.
 - WET AREAS TO BE IMPERVIOUS TO WATER. WALL SURFACES BEHIND ANY BATH, SINK ETC OF A WALL TO A HEIGHT OF 300MM ABOVE THE FINISH. WATERPROOFING TO WET AREAS TO COMPLY WITH AS 3740 OF THE NEW ZEALAND BUILDING CODE.
 - ALL DOORWAYS TO HAVE A MINIMUM UN-OBSTRUCTED HEIGHT OF 2.1M. THE MINIMUM WIDTH OF NEW DOORWAYS NOT TO BE LESS THAN 850MM.
 - ALL EXIT DOORS AND DOORS IN THE PATH OF TRAVEL TO EXITS ARE TO BE CAPABLE OF BEING OPENED AT ALL TIMES FROM THE SIDE FACING A PERSON SEEKING EGRESS FROM THE BUILDING WITH A SINGLE HANDLED DOWNWARD OR PUSHING ACTION ON A SINGLE DEVICE WITHOUT THE USE OF A KEY AND LOCATED BETWEEN 900MM AND 1200MM ABOVE FLOOR LEVEL IN ACCORDANCE WITH CLAUSE D2.21 OF THE BUILDING CODE OF AUSTRALIA/D1 OF THE NEW ZEALAND BUILDING CODE.
 - EXIT SIGNS AND EMERGENCY LIGHTS TO COMPLY WITH AS/NZS 2293 - 2003. ARTIFICIAL LIGHTING IN ACCORDANCE WITH AS 1686 - 1998 / PART A.
 - EXTINGUISHERS IN ACCORDANCE WITH AS 2444-2001 AND CLAUSE E1.4 OF THE BUILDING CODE OF AUSTRALIA / RELEVANT CODES OF THE NEW ZEALAND BUILDING CODE. SPRINKLER SYSTEM TO COMPLY WITH APPENDIX C AS 2118.1 / RELEVANT CODES OF THE NEW ZEALAND BUILDING CODE.
 - AUTOMATIC SMOKE DETECTION AND ALARM SYSTEMS TO COMPLY WITH SPECIFICATION E2.2A OF THE BCA / RELEVANT CODES OF THE NEW ZEALAND BUILDING CODE.
 - FIRE HAZARD PROPERTIES OF MATERIALS, LININGS AND SURFACE FINISHES TO COMPLY WITH SPECIFICATION C1.10 + C1.10a OF THE BUILDING CODE OF AUSTRALIA/RELEVANT CODES OF THE NEW ZEALAND BUILDING CODE.
 - ELECTRICAL INSTALLATION TO COMPLY WITH AS 3000/AS/NZS 3000. ALL LIGHTING FIXTURES AND FITTINGS TO BE 'C' TICK APPROVED. LOW VOLTAGE LIGHTS MUST USE APPROVED ELECTRONIC TRANSFORMERS.
 - ILLUMINATED SIGNAGE FIXINGS TO COMPLY AUSTRALIAN STANDARDS AND LOCAL AUTHORITY CODES 240 VOLTS.
 - LAIRY COLOUR TEMPERATURE TO BE 300K UNLESS SPECIFIED OTHERWISE.
 - MECHANICAL VENTILATION SYSTEM TO COMPLY WITH AS 1686.2 AND AS 3664 / NZS 1686.2 FOR EXTRACTS AND AS 3664 / NZS 4353 - 1993 FOR FRESH AIR. ALL MECHANICAL AND FIRE SERVICES TO BE APPROVED BY THE APPROPRIATE AUTHORITY.
 - STRUCTURAL PROVISIONS TO COMPLY WITH CLAUSE B1.2 OF BUILDING CODE OF AUSTRALIA / B1 OF THE NEW ZEALAND BUILDING CODE.

REVISIONS

#	Amendment:	Init:	Date:
A	LD PACK ISSUED	RM	24/04/24
B	LD PACK ISSUED	RM	06/05/24
C	LD PACK ISSUED (ACCESS CONSULTANT)	RM	13/06/24
D	LD PACK ISSUED	RM	05/09/24
E	LD PACK ISSUED	RM	09/09/24

CLIENT:



ISSUE:

LIGHT DOCUMENTATION

CO-LOCATION
MANLY

15A & 17 THE CORSO, MANLY,
NSW 2095, Australia

DRAWING:
DOOR SCHEDULE

CAD FILE NAME: J:\Users\rachel\GG Dropbox\Projects\Active Projects\St George\Manly - WES203498D\2_Design\02_Model\01_Arch\CAD\COLOR_Manly_LD\Rev_EJ_240902_RM.plt

Date: 9/9/2024	Drawn: RM
Scale:	Size: A3
GG Project: WES203498D	Rev by: -
Sheet: 6.1	Rev: B