

mpdarchitects

Christopher Weeding Registration NSWARB #9341 Ph:0433848272 www.mpdarchitects.com

All discrepancies shall be referred to the Architect for clarification before proceeding with the work.
This drawing shall be read in conjunction with all other drawings and specification for the project.
All dimensions shall be verified before commencing construction or fabrication off site.
Figured dimensions to be used rather than scaling.
Reproduction of the whole or part of this document constitutes an infringement of copyright.
The information, ideas and concept contained in this document are confidential and recipients of this document are prohibited from disclosing such information, ideas and concepts to any person.

PROJECT TITLE:
Rischmiller Residence
PROJECT ADDRESS:
13 Acacia Road

DRAWING TITLE:
Floor Plans & Elevations
SUBURB:
Seaforth

DRAWN BY: CW
ISSUE: DA
(Not for Construction)
DATE: 18th Mar. 2024

DRAWING NUMBER:
DA 03
SCALE:
1:100

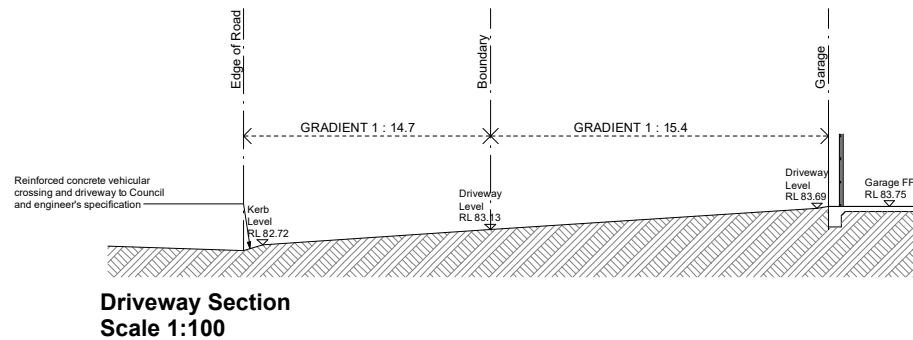
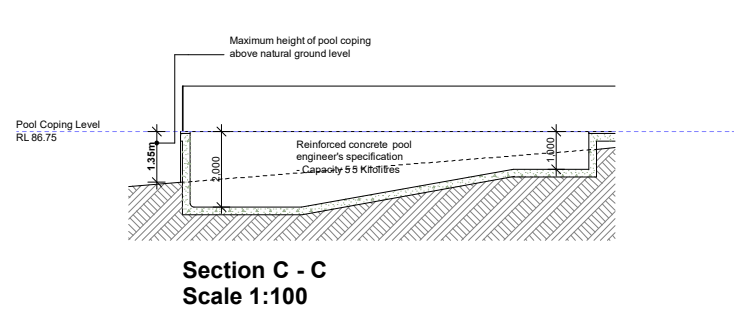
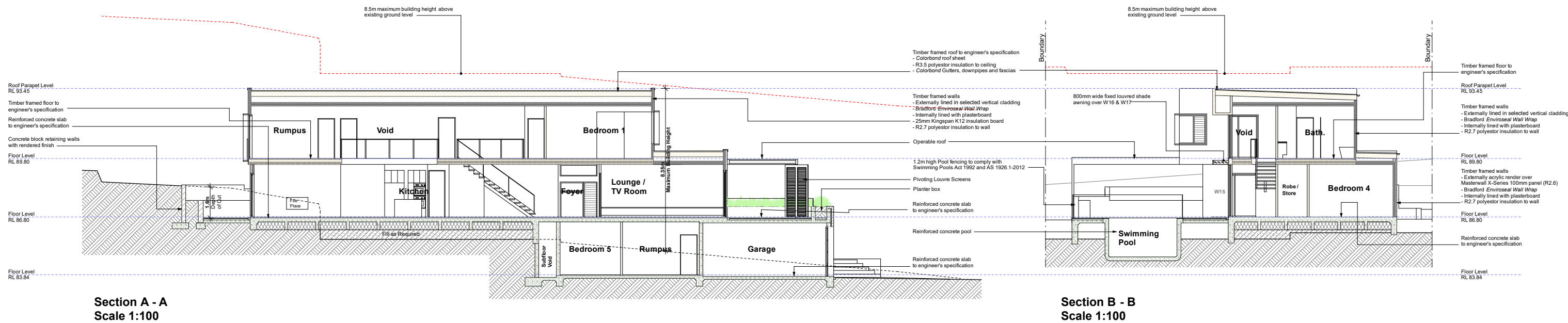
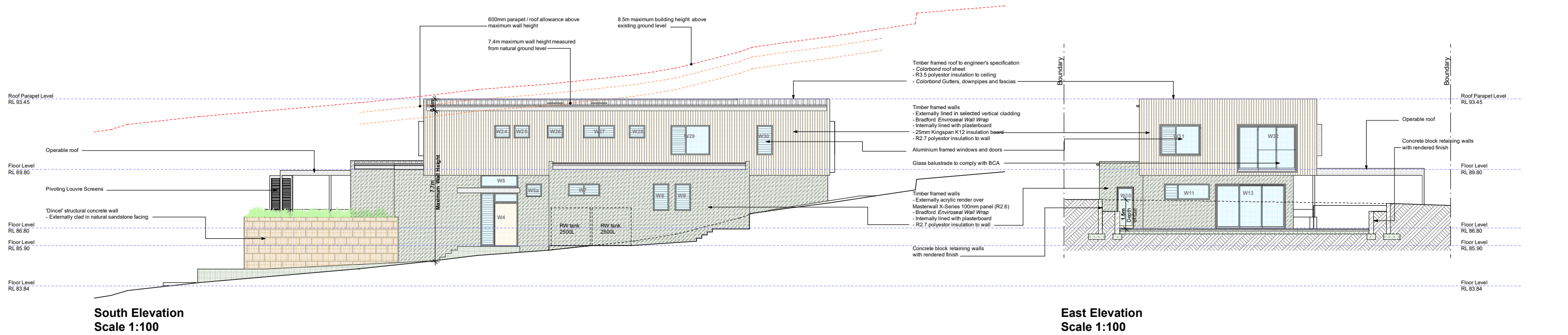

mpdarchitects

Christopher Weeding Registration NSWARB #9341 Ph:0433848272 www.mpdarchitects.com

All discrepancies shall be referred to the Architect for clarification before proceeding with the work. This drawing shall be read in conjunction with all other drawings and specification for the project. All dimensions shall be verified before commencing construction or fabrication off site. Figured dimensions to be used rather than scaling. Reproduction of the whole or part of this document constitutes an infringement of copyright. The information, ideas and concept contained in this document are confidential and recipients of this document are prohibited from disclosing such information, ideas and concepts to any person.

PROJECT TITLE:
Rischmiller Residence
PROJECT ADDRESS:
13 Acacia Road

DRAWING TITLE:
Elevations & Sections
SUBURB:
Seaforth

DRAWN BY: CW
ISSUE: DA
(Not for Construction)
DATE: 18th Mar. 2024

DRAWING NUMBER:
DA 04
SCALE:
1:100