

SITE PLAN:

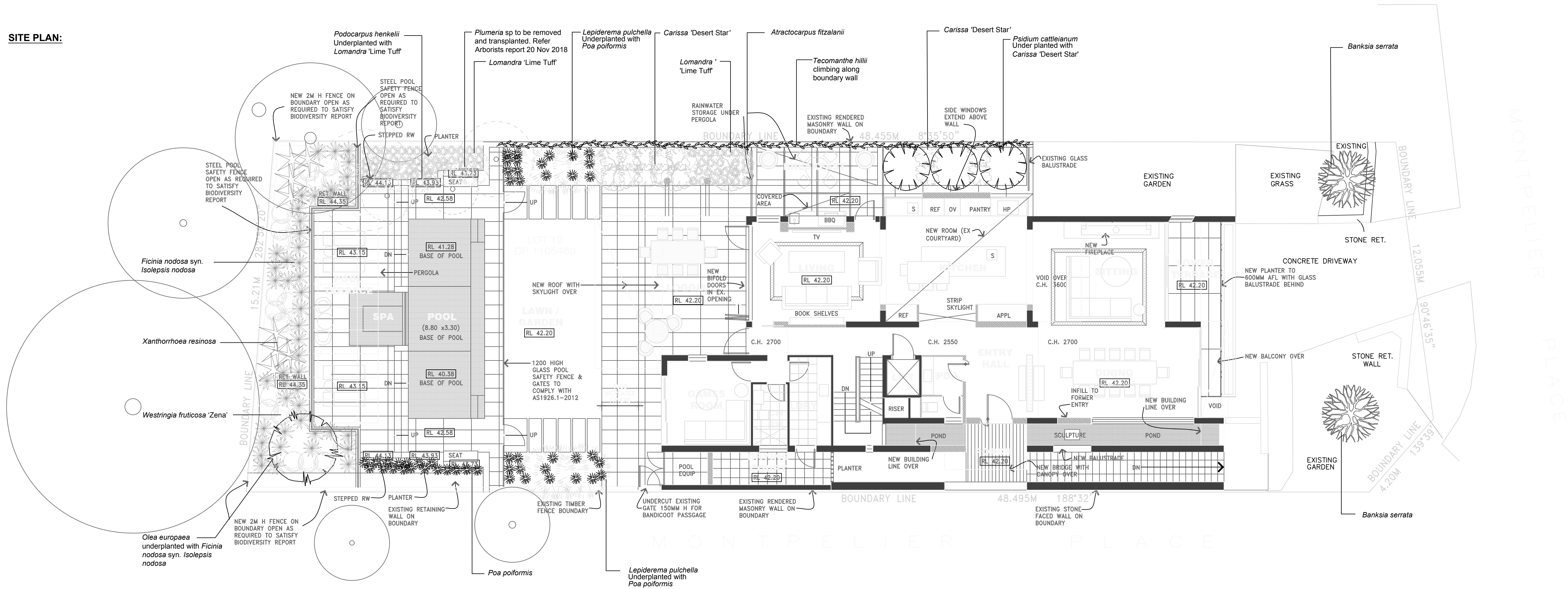

PLANTING LEGEND:

| SYMBOL | BOTANICAL NAME  | COMMON NAME           | QTY | SYMBOL | BOTANICAL NAME  | COMMON NAME                  | QTY |
|--------|---|-----------------------|-----|--------|---|------------------------------|-----|
|        | Existing trees  |                       |     |        | <i>Olea europaea</i>  | European olive               | 1   |
|        | Trees to be removed. Refer Arborists report 20 Nov 2018                               |                       |     |        | <i>Lepiderema pulchella</i><br>Underplanted with<br><i>Poa poliformis</i>               | Fine-leaved Tuckeroo         | 6   |
|        | <i>Plumeria</i> sp to be removed and transplanted. Refer Arborists report 20 Nov 2018 |                       |     |        | <i>Poa poliformis</i> *   | Coastal tussock grass        | 60  |
|        | <i>Psidium cattleianum</i><br>Under planted with<br><i>Carissa</i> 'Desert Star'      | Strawberry guava      | 3   |        | <i>Podocarpus henkelii</i><br>underplanted with<br><i>Lomandra</i> 'Lime Tuff'          | Henke's Yellowwood           | 5   |
|        | <i>Xanthorrhoea resinosa</i> *  | Grass tree            | 8   |        | <i>Lomandra longifolia</i> x<br><i>confertifolia</i> spp.<br><i>pallida</i> 'Lime Tuff' | <i>Lomandra</i> 'Lime Tuff'  | 85  |
|        | <i>Tecomanthe hillii</i>  | Fraser Island Creeper | 6   |        | <i>Carissa macrocarpa</i><br>cv. <i>Desert Star</i>                                     | <i>Carissa</i> 'Desert Star' | 20  |
|        | <i>Atractocarpus fitzalanii</i>   | Native gardenia       | 3   |        | <i>Ficinia nodosa</i> syn.<br><i>Isolepis nodosa</i> *                                  | Knobby Club rush             | 50  |
|        | Sir Walter Buffalo grass  |                       |     |        | <i>Banksia serrata</i>  | Old Man Banksia              | 2   |
|        |   |                       |     |        | <i>Westringia fruticosa</i><br>'Zena'   | Westringia 'Zena'            | 18  |

\*NOTE: Native species with a low dense clumping habit to provide Long-nosed Bandicoot habitat.

SPECIFICATION NOTES

**GENERAL:**  
All plants are to be planted as stated in the planting legend and drawing. Any existing trees and vegetation to be retained, shall be preserved and protected from damage of any sort during the execution of landscape work. In particular, root systems of existing plants must not be disturbed. Any nearby site works should be carried out carefully using hand tools. Trees shall not be removed or topped unless specific written approval to do so is given or is indicated on the plan or in the Arborist's report. Refer Arboricultural Impact Report & Tree Protection Plan 20 November 2018.

**SERVICES:**  
Before landscape works are commenced onsite, the landscape contractor is to establish the position of all service lines and ensure any proposed tree planting is away from these services. Service lids, vents and hydrants shall be left exposed and not covered by any landscape finishes.

**PLANTING MIXTURE:**  
Shall be 3 parts onsite topsoil and 1 part compost. Mix to a homogenous blend prior to installation and spread to a minimum of 250mm. pH levels must have a reading of between 6-7 and higher or lower levels must be adjusted to suit. The compost is to be well rotted vegetative material or animal manure, free from harmful chemicals, grass, weed growth and must have a neutral pH, such as 'Botany Humus' supplied by Australian Native Landscapes. If site soil is insufficient then the imported garden mix shall be 'Organic Garden Mix' supplied by Australian Native Landscapes.

**MULCH:**  
Application: Place mulch to the specified depth clear of stems and spread to a minimum of 75mm in depth, finish 20mm below adjoining levels. Ensure mulch is watered in after installation. Type: Mulch shall be 'Forest Fines' as supplied by Australian Native Landscapes.

**PLANT MATERIAL:**  
All plant material is to be grown to current 'Natspec' specifications and must be the same species as listed in the plants schedule on the landscape plan. All new trees must comply with Australian Standard 2303:2018 Tree Stock for Landscape Use. Generally plants shall be vigorous, well established and good form consistent with the species or variety. Plants are to have a healthy root system with no evidence of root curl or damage. Plants must be free from disease or insect attack. Trees are to have a single leader. Reject dried out, damaged or unhealthy plant material prior to planting. Just prior to planting the plants must be well watered sufficient to soak the root ball. Installation: Standard Horticultural Practices shall be followed. For all Trees, shrubs and ground covers planting holes are to be dug twice the diameter of the root ball and as deep as the root ball with the sides and base of the planting hole roughened. Gently tease roots and place the plant in the prepared hole and backfill using the site soil in good tith placed and firmed in layers. Water in well and create a saucer shaped depression around the plant.

SPECIFICATION NOTES contd.

**STAKING:**  
Trees should be of self supporting stock and staking should only be required for establishment. All stakes are to be removed at the completion of the Maintenance Period. Installation: Standard Horticultural Practices shall be followed for staking and tying.

**FERTILISER:**  
Mass Planting Areas and Trees : Controlled release fertiliser shall be 'Scotts Osmocote - Total All Purpose plus trace elements', for the exotic plants, 'Scotts Osmocote - Native Gardens plus trace elements' applied at a rate specified by the manufacturer. Thoroughly mix fertiliser with the planting mixture and for trees and shrubs mix fertiliser in the backfill soil at the time of planting 50mm minimum from the root ball.

**IRRIGATION:**  
An automatic watering system to be selected and installed to all landscaped garden areas. The Landscape Contractor must ensure that the irrigation system conforms with all Water Board, Council & Australian standards and regulations. All plants to be hand watered throughout the establishment period.

**EXTRAS:**  
80mm diameter conduit required under all paving, decking and paths for cable access.

**MAINTENANCE:**  
All planting is to be maintained for a minimum of three (3) months (Maintenance Period) following practical completion. All plants are to be well watered, fertiliser applied as determined by the controlled release 'life' of the product. Plants to be checked for pest and disease and pruned as required to maintain healthy look or required use.

GENERAL NOTES

This plan should be read in conjunction with the approved Architectural and Engineering plans. Works specific to these plans should be prepared in accordance with these plans prior to the installation of the landscaping, and should not be altered or compromised during landscape construction.

The Landscape works are to be undertaken generally in accordance with the approved plans and in the event of any inconsistency, between the conditions of the consent and this drawing, the conditions of consent will prevail.

Figured dimensions take preference to scale readings. Verify all dimensions on site. PDF'd plans may vary slightly in scale from that indicated on plans.

Report any discrepancies to Vale Green Life before proceeding with the work. If the status of this drawing is not signed off 'For Construction', it may be subject to change, alteration or amendment at the discretion of Vale Green Life. If so, Vale Green Life is not liable for any loss, damage, harm or injury whether special, consequential, direct or indirect, suffered by you or any other person as a result of this drawing for construction purposes.

Landscape Design by:  
**POTAGER - THE WHOLE GARDEN PTY LTD**

91 King Street  
Manly Vale  
NSW 2093

www.potager.net.au  
Contact: Bill Ingall  
0411 857 407

**VALE GREEN LIFE**

ABN 25 220 424 962  
Landscape Designers & Horticulturalists

PO Box 528 Avalon Beach NSW 2107  
nick@valegreenlife.com.au  
0418 11 49 86  
www.valegreenlife.com.au

Member of the Australian Institute of Landscape Designers & Managers

**PROJECT** Landscape Design Concept Plan

**For Christine & John Kelleher  
12 Montpelier Place, Manly**

Scale: 1:100 at A1 | Drawn: NV | Date: Nov 2019 | Issue: B

| REV | DATE     | NOTATION/AMENDMENT                    |
|-----|----------|---------------------------------------|
| D1  | 03.11.19 | For Design purposes only              |
| A   | 01.12.19 | Prepared for Development Application  |
| B   | 04.12.19 | Prepared for Development Application  |
| C   | 10.02.20 | Prepared for Development Application  |
| D   | 25.02.20 | Prepared for Development Application  |
| E   | 22.10.20 | Prepared for Construction Certificate |
| F   | 28.10.20 | Prepared for Construction Certificate |
| G   | 11.11.20 | Prepared for Construction Certificate |
| H   | 05.12.20 | Prepared for Construction Certificate |

Notes:

All measurements must be checked on site before quoting or building.  
**Copyright**  
The design of this drawing is a collaboration between Potager - The Whole Garden and Vale Green Life. The information and design shown are copyright to Potager - The Whole Garden and Vale Green Life. No part shall be copied or otherwise used without their prior written consent.

LANDSCAPE DESIGN STATEMENT

This Landscape Design Concept Plan achieves compliance with the Terrestrial Biodiversity Report 28 January 2020, Point 6, 'Ameliorative Conditions', i.e. 'Areas of habitat for the long-nosed bandicoot to include native plant species to provide new and/or improved low dense clumping habitat to provide for potential foraging and nesting'.

