



legend:

- contours
- spot levels
- FFL. 117.70 finished floor levels
- trees to be retained
- trees to be removed (n/a)
- existing neighbouring buildings
- proposed buildings
- proposed secondary dwelling (separate applications)

site layout plan

Proposed Farm Stay (Former Farm Building)

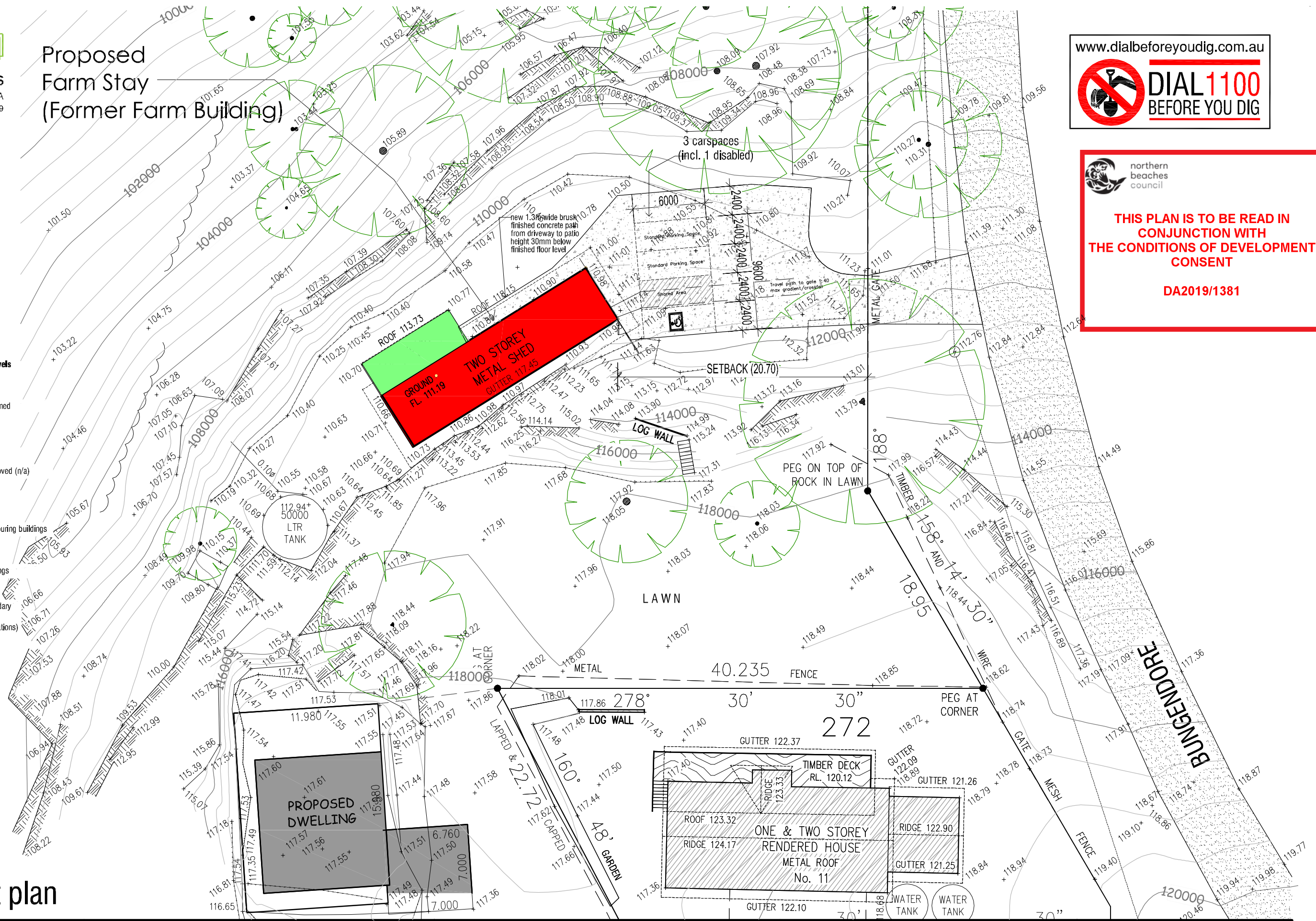

THIS PLAN IS TO BE READ IN CONJUNCTION WITH THE CONDITIONS OF DEVELOPMENT CONSENT

DA2019/1381

Note:
© Copyright. This design and plan is the property of PARKER & ASSOCIATES and must not be used, reproduced or copied wholly or in part without written permission from the company.

Project:
PROPOSED FARM STAY (FORMER FARM BUILDING)
13 BUNGENDORE STREET, INGLESIDE.
For: MR J HOLMAN

D	19/11/19	DISABLED ACCESS REVISIONS
C	14/10/19	DA ISSUE
B	11/10/19	REVISED SKETCH
A	23/9/19	INITIAL SKETCH
ISSUE	DATE	COMMENT

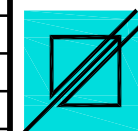

parker + associates
building design consultants
A B N 9 3 9 2 5 7 4 9 1 6 2
SYDNEY: PO BOX 143 THORNLEIGH NSW 2120
LAKE MACQUARIE: 5/58 THOMPSON ROAD, SPEERS POINT NSW 2284
TEL/FAX: (02) 4942 8407 MOBILE: 0416 069 847
EMAIL: anthony@parkerbdc.com WEB: www.parkerbdc.com

Date: SEPT. 2019
Drawn: AJP
Scale: 1:300

Sheet: 2
Job No.
20427



northern
beaches
council

THIS PLAN IS TO BE READ IN
CONJUNCTION WITH
THE CONDITIONS OF DEVELOPMENT
CONSENT

DA2019/1381

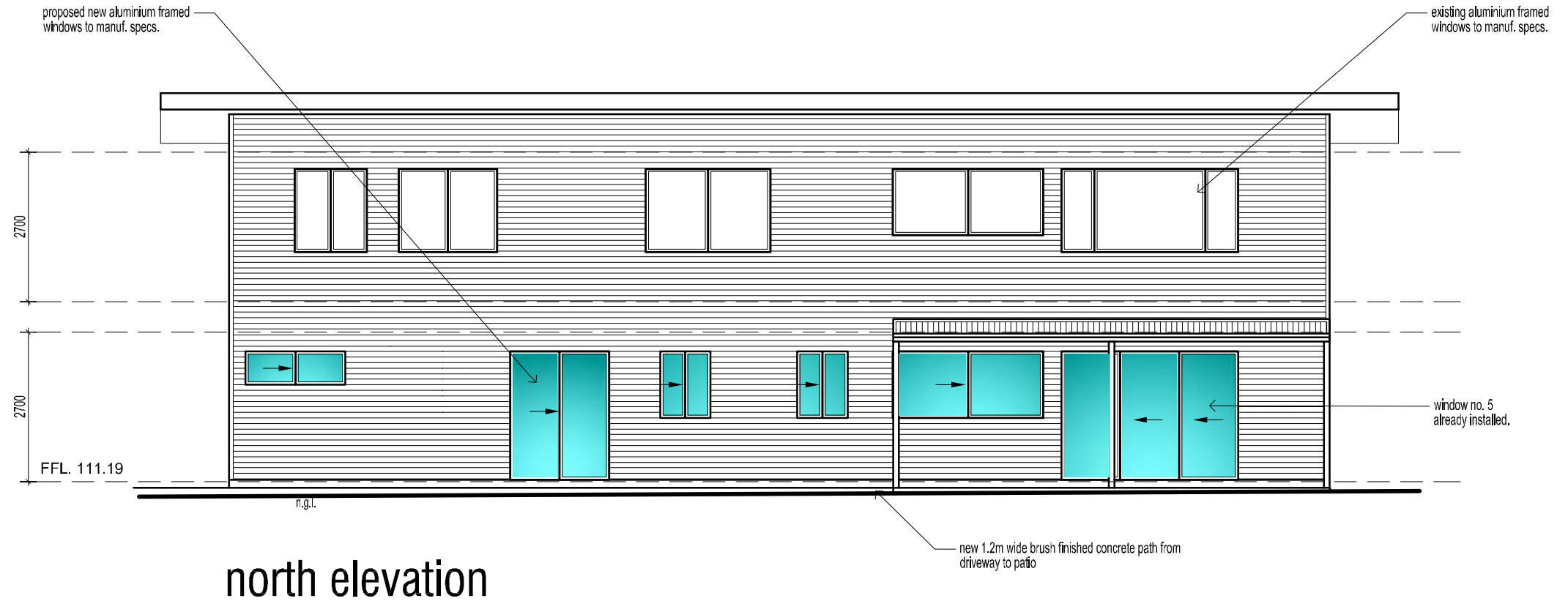

- legend:
- new brickwork (elevation)
 - new tiled roof (elevation)
 - new metal work (elevation)
 - new glass(elevation + plan)
 - new fc sheeting/conc. (elevation + plan)
 - new timber (elevation + plan)
 - new timber (section)
 - new brickwork (plan)
 - tiled wet areas
 - existing walls
 - walls to be removed/demolished

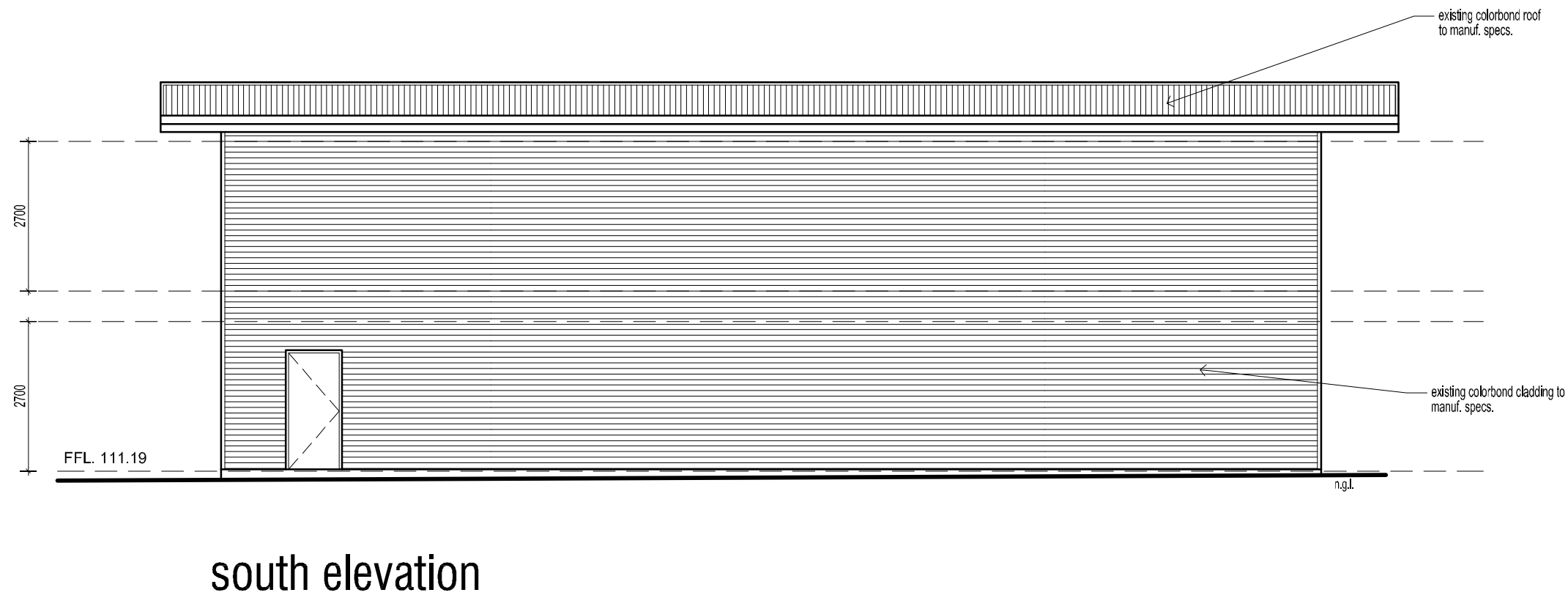

Note: © Copyright. This design and plan is the property of PARKER & ASSOCIATES and must not be used, reproduced or copied wholly or in part without written permission from the company.	Project: PROPOSED FARM STAY (FORMER FARM BUILDING) 13 BUNGENDORE STREET, INGLESIDE. For: MR J HOLMAN	D	19/11/19	DISABLED ACCESS REVISIONS	 <div>parker + associates building design consultants <small>A B N 9 3 9 2 5 7 4 9 1 6 2 SYDNEY: PO BOX 143 THORNLEIGH NSW 2120 LAKE MACQUARIE: 5/58 THOMPSON ROAD, SPEERS POINT NSW 2284 TEL/FAX: (02) 4942 8407 MOBILE: 0416 069 847 EMAIL: anthony@parkerbdc.com WEB: www.parkerbdc.com</small></div>	Date: SEP. 2019	Sheet: 5
		C	14/10/19	DA ISSUE		Drawn: AJP	Job No.
		B	11/10/19	REVISED SKETCH		Scale: 1:100	20427
		A	23/9/19	INITIAL SKETCH			
				ISSUE			