

Section 1:100

New conc slab to eng detail
Waterproof tanking membrane to outside of lift pit walls, protect with FC sheeting before back filling

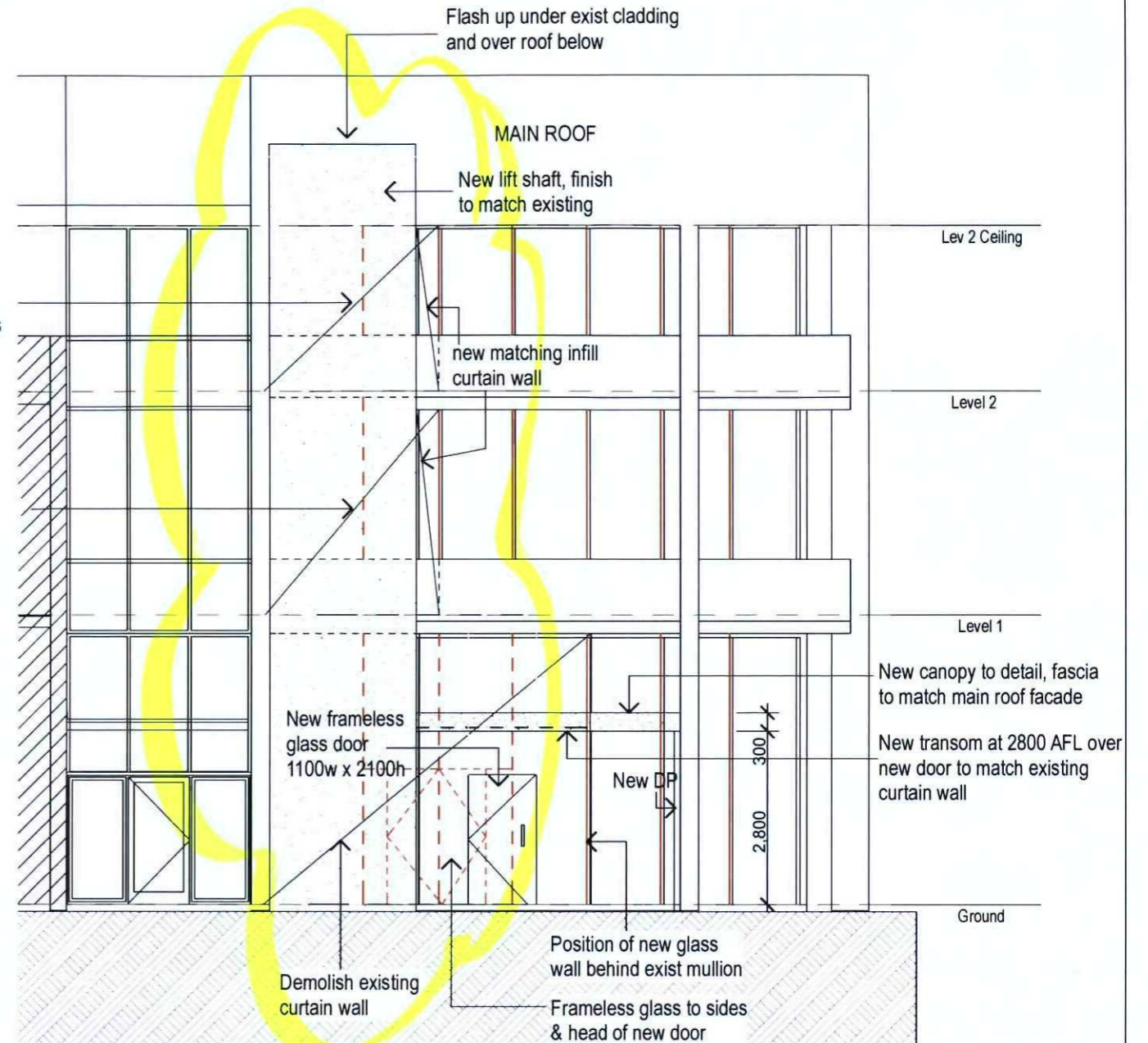

Elevation 1:100

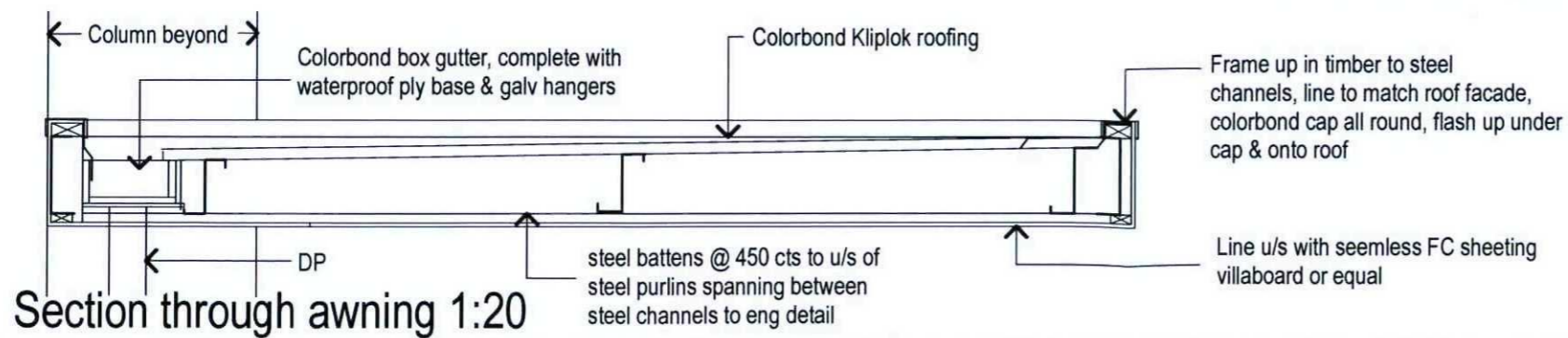

Section through awning 1:20

THIS PLAN IS TO BE READ
 IN CONJUNCTION WITH
 MOD 2010 / 0132
 WARRINGAH COUNCIL

15/06/10

<table border="1" style="width: 100%; border-collapse: collapse;"> <tr> <th style="width: 10%;">ISSUE</th> <th style="width: 40%;">REVISIONS</th> <th style="width: 10%;">DATE</th> <th style="width: 10%;">DRAWN BY</th> <th style="width: 10%;">CHECKED BY</th> <th style="width: 10%;">DATE</th> </tr> <tr> <td>C</td> <td>Amendments to Lift</td> <td>15/06/10</td> <td></td> <td></td> <td></td> </tr> <tr> <td>B</td> <td>Construction drawings</td> <td>27/05/10</td> <td></td> <td></td> <td></td> </tr> <tr> <td>A</td> <td>Section 96 application</td> <td>27/05/10</td> <td></td> <td></td> <td></td> </tr> </table>	ISSUE	REVISIONS	DATE	DRAWN BY	CHECKED BY	DATE	C	Amendments to Lift	15/06/10				B	Construction drawings	27/05/10				A	Section 96 application	27/05/10				<p>PROJECT: Building E renovations 5 Skyline Place Frenchs Forest</p> <p>2086</p>	<p style="text-align: center;">Section, elevation, detail</p> <p>SCALE: ARCHITECTS: REVAY & UNN AS SHOWN LEVEL 2, 20 YOUNG ST, NEUTRAL BAY NSW 2089 TEL: 8968 1900 FAX: 8968 1999</p>	<p>DRAWING SET ID:</p> <p>SUBSET:</p> <p>DRAWN BY: DOC</p> <p>ArchFile: SKY5 ForConst.pln</p>	<p style="font-size: 24pt; font-weight: bold;">5</p>	<p style="font-size: 10pt;">ISSUE</p> <p style="font-size: 10pt;">C</p>
ISSUE	REVISIONS	DATE	DRAWN BY	CHECKED BY	DATE																								
C	Amendments to Lift	15/06/10																											
B	Construction drawings	27/05/10																											
A	Section 96 application	27/05/10																											