

survey notes:

- 1) CAUTION: SHOULD ANY DEVELOPMENT OR CONSTRUCTION BE PLANNED ON OR NEAR THE BOUNDARIES, THE BOUNDARIES SHOULD BE CLEARLY MARKED ON SITE.
- 2) ALL AREAS AND DIMENSIONS HAVE BEEN COMPILED FROM PLANS MADE AVAILABLE AT THE LAND TITLES OFFICE.
- 3) ORIGIN OF LEVELS ON A.H.D. IS TAKEN FROM G.P.S. (SMARTNET).
- 4) CONTOUR INTERVAL 0.5 METRE.
- 5) CONTOURS ARE INDICATIVE OF GROUND FORM ONLY. ONLY SPOT LEVELS SHOULD BE USED FOR CALCULATIONS OF QUANTITIES WITH CAUTION.
- 6) TREE SPREADS ARE DIAGRAMMATIC ONLY AND ARE NOT SYMMETRICAL.
- 7) NO UNDERGROUND "DIAL BEFORE YOU DIG" SERVICES RECORDED IN THIS VICINITY.
- 8) SPOT LEVELS ARE ACCURATE.
- 9) BEARINGS SHOWN ARE ON M.G.A.-(MAP GRID of AUSTRALIA).

legend:

- ④ TREE POINT NUMBER (REFER ACCOMPANYING SURVEY)
- GUTTER DENOTES TOP OF GUTTER
- DRAINAGE PIT
- INSPECTION CAP
- Ⓜ POWER POLE
- Ⓜ ELECTRICITY PILLAR
- CENTRE OF UTILITY TRENCH
- OVERHEAD ELECTRIC LINES
- TOP OF BANK
- BOTTOM OF BANK
- ROCK OUTCROP

area calculations:

Principal Dwelling Area: 492.8m2  
Secondary Dwelling Area: 246m2  
Hard surface area: 150m2  
Total Non-Landscaped Area: 888.88m2  
Landscaped Area = 25,880 - 888.88m2 = 24,991.2m2  
The Proposal provides for a Landscaped Area of 24,991.2m2 (96.6%)

site/analysis layout plan

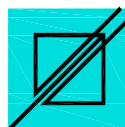

<div>Note:</div> <div>© Copyright. This design and plan is the property of PARKER &amp; ASSOCIATES and must not be used, reproduced or copied wholly or in part without written permission from the company.</div>	<div>Project:</div> <div>PROPOSED SECONDARY DWELLING</div> <div>13 BUNGENDORE STREET, INGLESIDE.</div> <div>For: MR J HOLMAN</div>	D	22/5/19	DA ISSUE				<div>parker + associates</div> <div>building design consultants</div> <div>A B N 9 3 9 2 5 7 4 9 1 6 2</div> <div>SYDNEY: PO BOX 143 THORNLEIGH NSW 2120</div> <div>LAKE MACQUARIE: 5/58 THOMPSON ROAD, SPEERS POINT NSW 2284</div> <div>TEL/FAX: (02) 4942 8407 MOBILE: 0416 069 847</div> <div>EMAIL: anthony@parkerbdc.com WEB: www.parkerbdc.com</div>	Date: MAR. 2019	Sheet: 1
		C	10/5/19	REVISED SKETCH					Drawn: AJP	Job No.
		B	9/4/19	REVISED SKETCH					Scale: 1:1000	20412
		A	12/3/19	INITIAL SKETCH	E	9/8/19	REVISED DA ISSUE			
		ISSUE		DATE	COMMENT	ISSUE	DATE			

BUSHFIRE ATTACK LEVEL: CONSTRUCTION STANDARDS

As per the accompanying BUSHFIRE THREAT ASSESSMENT REPORT by Roger Fenwick Bush Fire Consultant.

As the proposal is to construct a class 1a dwelling, the proposal must conform to the performance criteria of PBP 2006 4.3.5. Accordingly the proposed new works shall comply with AS 3959-2009 Section 7, BAL-29.

Nb: The owner/builder should consult the actual standard before commencing construction.

Construction of exposed facades to AS 3959-2009 Section 7, BAL-29 will increase the structure's survivability in the event of a bushfire attack.

Generally the structure shall be constructed from a selection of materials which comply with the prescribed requirements of AS 3959 2009.



south elevation

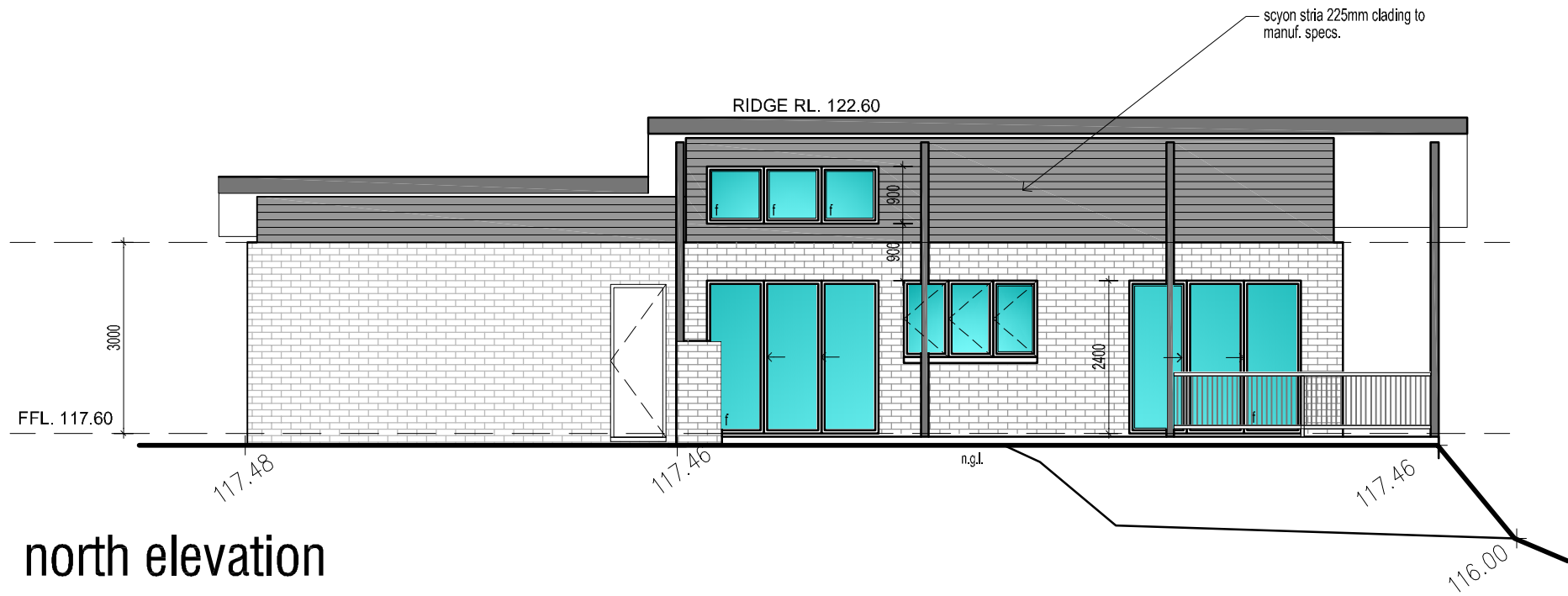

north elevation

**Note:**  
© Copyright. This design and plan is the property of PARKER & ASSOCIATES and must not be used, reproduced or copied wholly or in part without written permission from the company.

**Project:**  
PROPOSED SECONDARY DWELLING  
13 BUNGENDORE STREET, INGLESIDE.  
For: MR J HOLMAN

D	22/5/19	DA ISSUE			
C	10/5/19	REVISED SKETCH			
B	9/4/19	REVISED SKETCH			
A	12/3/19	INITIAL SKETCH	E	9/8/19	REVISED DA ISSUE
ISSUE	DATE	COMMENT	ISSUE	DATE	COMMENT

**parker + associates**  
building design consultants

A B N 9 3 9 2 5 7 4 9 1 6 2  
SYDNEY: PO BOX 143 THORNLEIGH NSW 2120  
LAKE MACQUARIE: 5/58 THOMPSON ROAD, SPEERS POINT NSW 2284  
TEL/FAX: (02) 4942 8407 MOBILE: 0416 069 847  
EMAIL: anthony@parkerbdc.com WEB: www.parkerbdc.com

Date: MAR. 2019	Sheet: 4
Drawn: AJP	Job No.
Scale: 1:100	20412

Generally the structure shall be constructed from a selection of materials which comply with the prescribed requirements of AS 3959 2009.

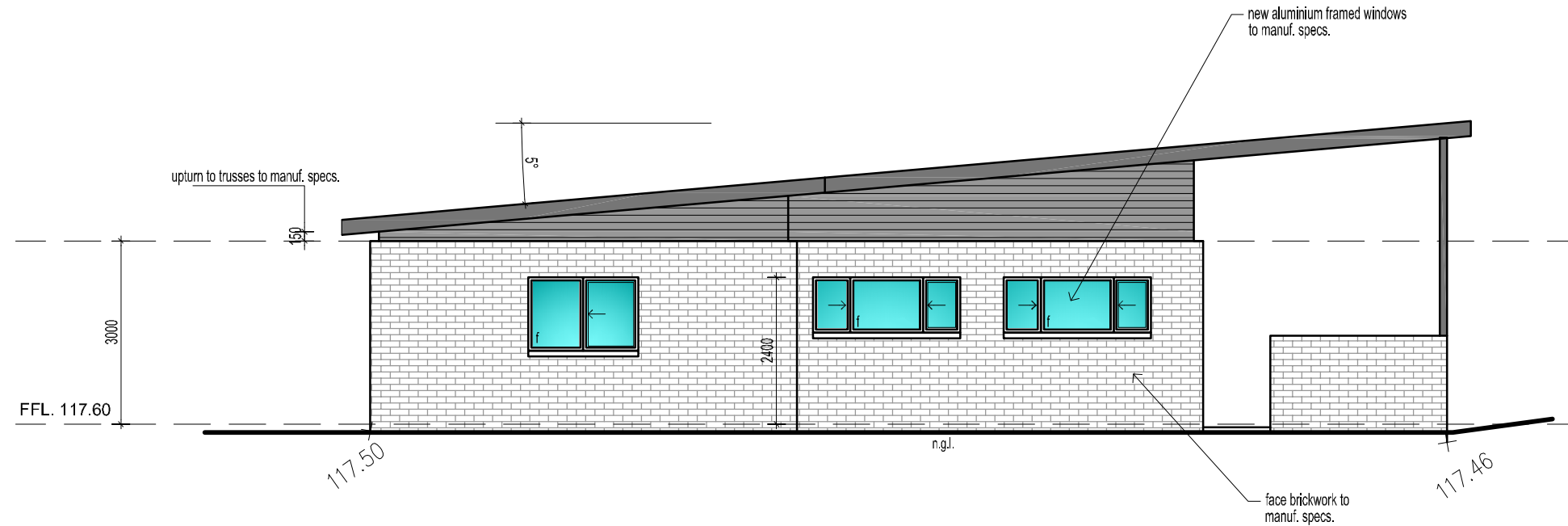

east elevation

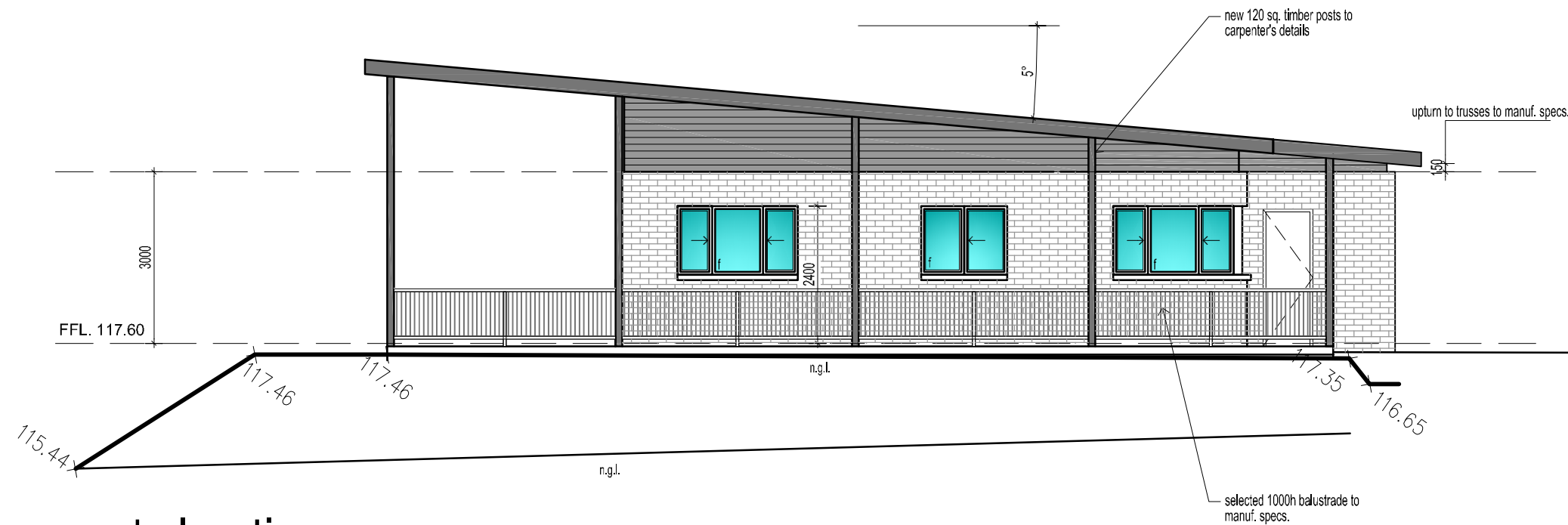

west elevation

20412 |