

SOIL NOTE
THE SUBJECT SITE IS CLASS 5 ACID SULPHATE.

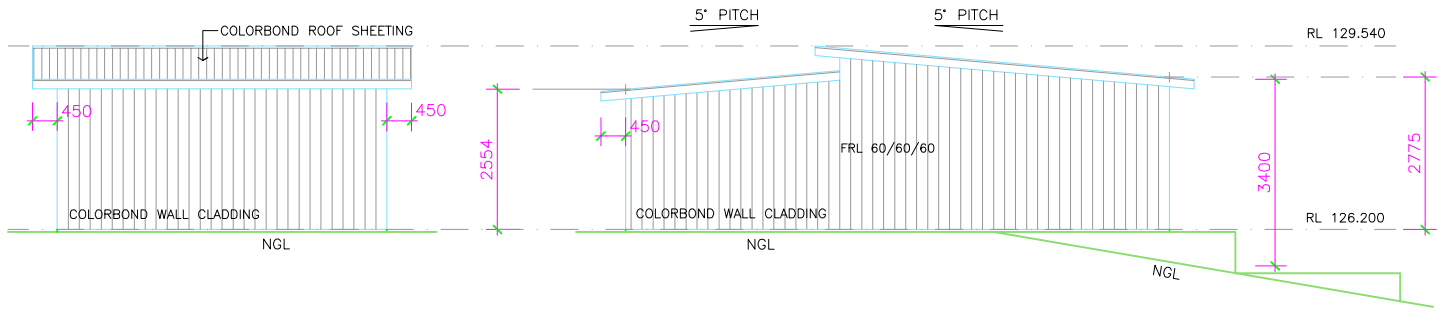

SOUTH EAST ELEVATION

SOUTH WEST ELEVATION

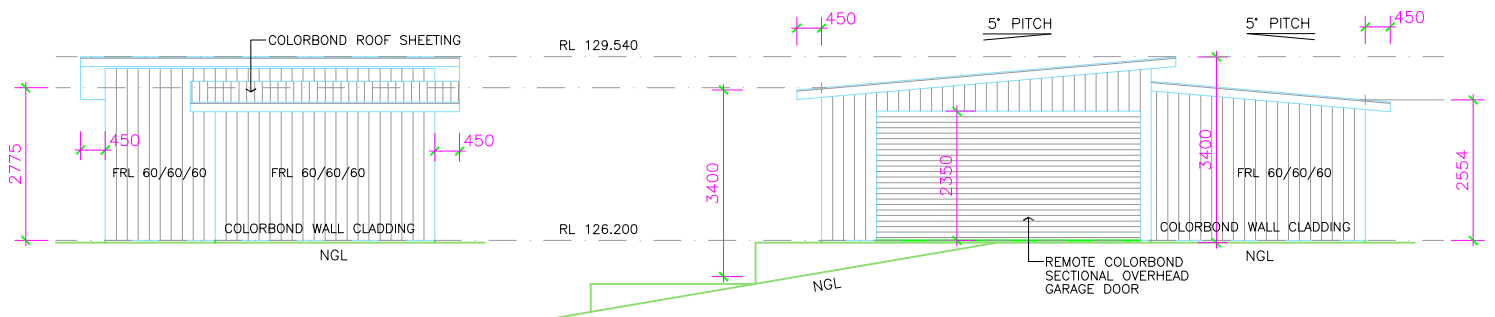

NORTH WEST ELEVATION

SECTION A - A

NOTES:

* ALL WORKS ARE TO BE IN ACCORDANCE WITH THE REQUIREMENTS OF VOLUME 2 NATIONAL CONSTRUCTION CODE SERIES - BUILDING CODE OF AUSTRALIA (NCCS- BCA) 2016

BUSHFIRE:

THE SUBJECT SITE IS CLASSIFIED AS BUSHFIRE PRONE
PLEASE REFER TO THE ATTACHED BUSHFIRE ASSESSMENT BY - BCBHS PTY LIMITED SERVICES
RESULT - BAL FZ

COLOUR SCHEDULE

ROOF SHEETING =
Colorbond



'Monument'

BARGE/GUTTER =



'Monument'

WALL CLADDING =



'Woodland Grey'

DOWNSPIPES =



'Woodland Grey'

GARAGE DOOR =



'Woodland Grey'

NOTES:

* ALL WORKS ARE TO BE TO THE SATISFACTION OF THE LOCAL GOVERNING AUTHORITIES

* ALL WORKS ARE TO BE IN ACCORDANCE WITH THE 'BUILDING CODE OF AUSTRALIA' AND ALL RELEVANT AUSTRALIAN STANDARDS

* ALL MATERIALS AND FINISHES BOTH INTERNAL AND EXTERNAL ARE TO MATCH THOSE EXISTING

* CONFIRM ALL DIMENSIONS ON SITE BEFORE PROCEEDING WITH WORKS AND ORDERING MATERIALS

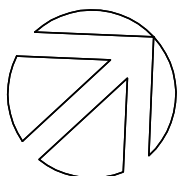

NOTE : ALL DIMENSIONS, SIZES, LEVELS AND HEIGHTS ARE NOMINAL.

DATE	REVISION	BY

ABSOLUTE BUILDING DESIGNERS

PO Box 318 Terrigal NSW 2260

Ph: (02) 4385 5000. Mob: 0409 837 241. ABN:61 862 850 105

© Copyright 2018 Reproduction in whole or part is forbidden

JOB: PROPOSED COLORBOND SHED

FOR: Mrs J, & Mrs A, VIVEIROS.

AT: Lot 14, No 9 Laurel Road East, INGLESIDE, DP 12297.

DATE	DRAWN	DESIGN	SCALE	DRAWING No
22.11.18.	B.B		TO SCALE BAR	VIVEIROS NOTIFICATION