

- DRAINAGE NOTES**
- + DENOTES EXISTING GROUND LEVEL
  - FALL STORMWATER PIPES AT 1% MIN. UNLESS OTHERWISE NOTED.
  - SUB-SOIL DRAINAGE TO BE CONNECTED TO THE SITE DRAINAGE SYSTEM AS NECESSARY.
  - SURFACE GRATES 300 SQ. UNLESS OTHERWISE NOTED.
  - ALL STORMWATER PIPES TO HAVE SOLVENT CEMENT WATERTIGHT JOINTS.
  - CHECK & LOCATE DEPTH OF EXISTING MAINS & SERVICES PRIOR TO CONSTRUCTION OF STORMWATER SYSTEM AS VARIATIONS IN POSITION OF MAINS COULD AFFECT DRAINAGE CONSTRUCTION DETAILS.
  - INSPECTIONS MUST BE UNDERTAKEN BY THIS OFFICE (BY PRIOR ARRANGEMENT WITH ENGINEER) DURING CONSTRUCTION TO ENABLE FULL CERTIFICATION UPON COMPLETION OF WORKS.
  - ALL CONSTRUCTION OF COUNCIL DRAINAGE WORKS TO COMPLY WITH COUNCIL STANDARD.
  - REMOVE REDUNDANT DRAINAGE PITS AND SEAL PIPES.
  - PIT BENCHING TO BE HALF THE OUTGOING PIPE DIAMETER. CONCRETE FOR BENCHING TO BE 20 MPa MASS CONCRETE.
  - APPROVED PRE-CAST PITS MAY BE USED.
  - ALL PIPES TO BE LAID ON COMPACTED FINE CRUSHED ROCK OR SAND BEDDING 75mm THICK & PIPES BACKFILLED WITH COMPACTED SAND TO 300mm ABOVE TOP OF PIPE, ELSE ATTACHED TO UNDERSIDE OF STRUCTURE AT 600mm c/c AS NECESSARY
  - PIPE ROUTES SHOWN ARE INDICATIVE ONLY AND SHOULD BE AS NECESSARY ACCORDING TO SITE CONDITIONS, TREE POSITIONS ETC. CONFIRM SIGNIFICANT CHANGES IN PIPES SYSTEM DETAILS WITH SUPERVISING ENGINEER PRIOR TO COMMENCEMENT OF DRAINAGE CONSTRUCTION WORKS.
  - CONTRACTOR SHALL ENSURE THAT SERVICES TO BUILDINGS NOT AFFECTED BY THE WORKS ARE NOT DISRUPTED. CONTRACTOR SHALL CONSTRUCT TEMPORARY SERVICES TO MAINTAIN EXISTING SUPPLY TO BUILDINGS WHERE REQUIRED. ONCE WORKS ARE COMPLETE AND COMMISSIONED THE CONTRACTOR SHALL REMOVE ALL TEMPORARY SERVICES AND MAKE GOOD ALL DISTURBED AREAS.
  - STORMWATER SYSTEM REQUIRES SIGNIFICANT MAINTENANCE DUE TO POTENTIAL HIGH POLLUTANT LOAD. FILTERS AND POLLUTANT TRAPS SHOULD BE CHECKED AFTER LARGE STORM EVENTS AND CLEANED EVERY 6 MONTHS.
  - PLUMBING AND DRAINAGE WORKS TO COMPLY WITH AS-3500, THE NATIONAL DRAINAGE & PLUMBING CODE.
  - WHERE POSSIBLE DRAINAGE LINES SHALL BE LAID IN AREAS PREVIOUSLY DISTURBED BY OTHER SITE WORKS AND FOLLOW TOPOGRAPHICAL FEATURES TO REDUCE IMPACT AND AVOID TREE ROOTS.
  - THIS STORMWATER MANAGEMENT PLAN HAS BEEN PREPARED FOR D.A. SUBMISSION TO COUNCIL AND DOES NOT NECESSARILY CONTAIN ALL APPROPRIATE INFORMATION TO ENABLE FOR ISSUE TO PLUMBER/BUILDER FOR CONSTRUCTION. CONTACT TAYLOR CONSULTING FOR MORE INFORMATION.

**STORMWATER MANAGEMENT PLAN**  
SCALE 1:100

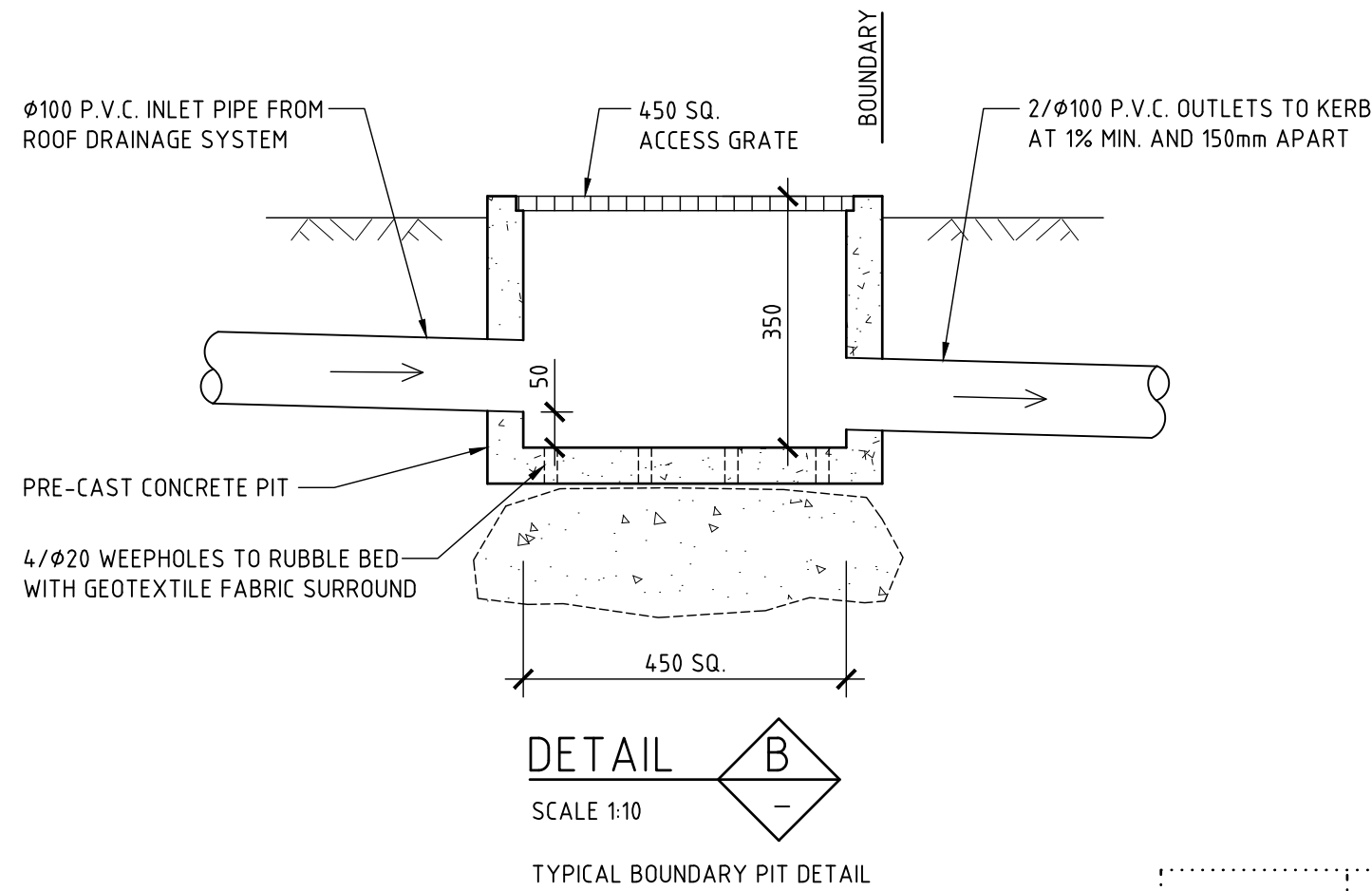
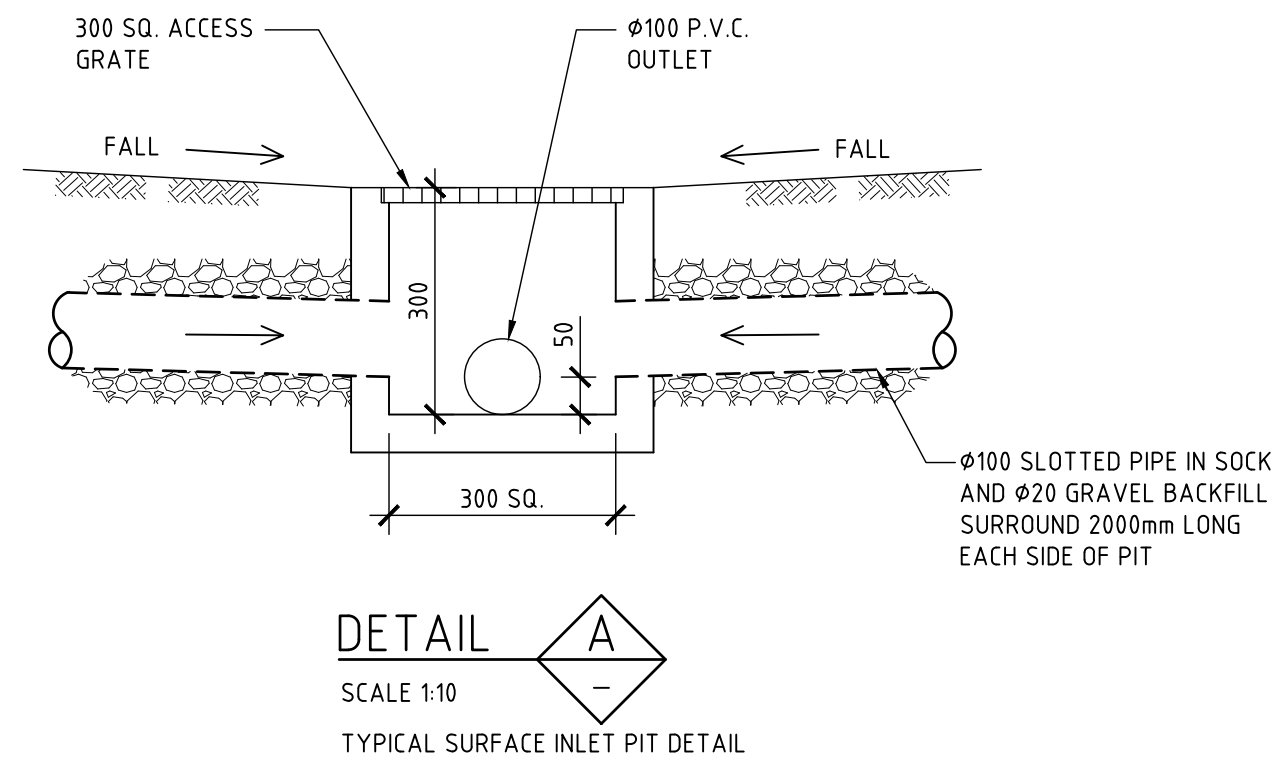

STORMWATER SYSTEM DESIGN DATA	
SITE DATA	
SITE AREA = 696m <sup>2</sup> (100%)	
PROPOSED IMPERVIOUS AREA = 295.5m <sup>2</sup> (57%)	
PROPOSED LANDSCAPED AREA = 400.5m <sup>2</sup> (43%)	
EXISTING IMPERVIOUS AREA = 378m <sup>2</sup> (54%)	
EXISTING LANDSCAPED AREA = 318m <sup>2</sup> (46%)	

ISSUE DATE	REVISION

**STORMWATER MANAGEMENT PLAN**  
**24 JOHN STREET, AVALON**

DRAWN	DATE	CHECKED	SCALE
JBP	30 OCTOBER 2020		A1
			1:100
			1:10

BE Civil (Hons) MIE Aust.

**TAYLOR**  
**CONSULTING**  
CIVIL & STRUCTURAL ENGINEERS

**SHEET -1**

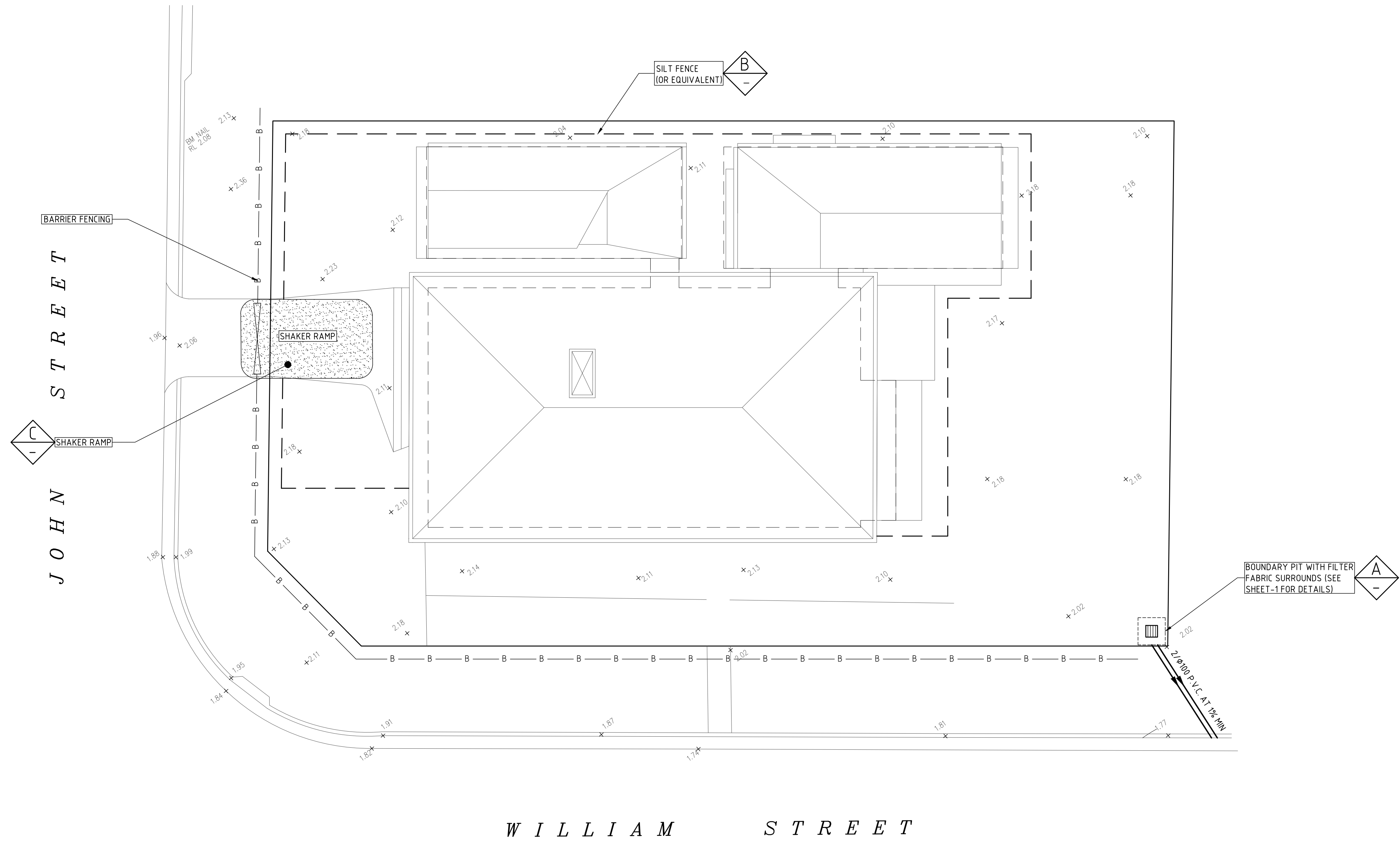
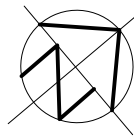

EROSION & SEDIMENT CONTROL PLAN  
SCALE 1:100

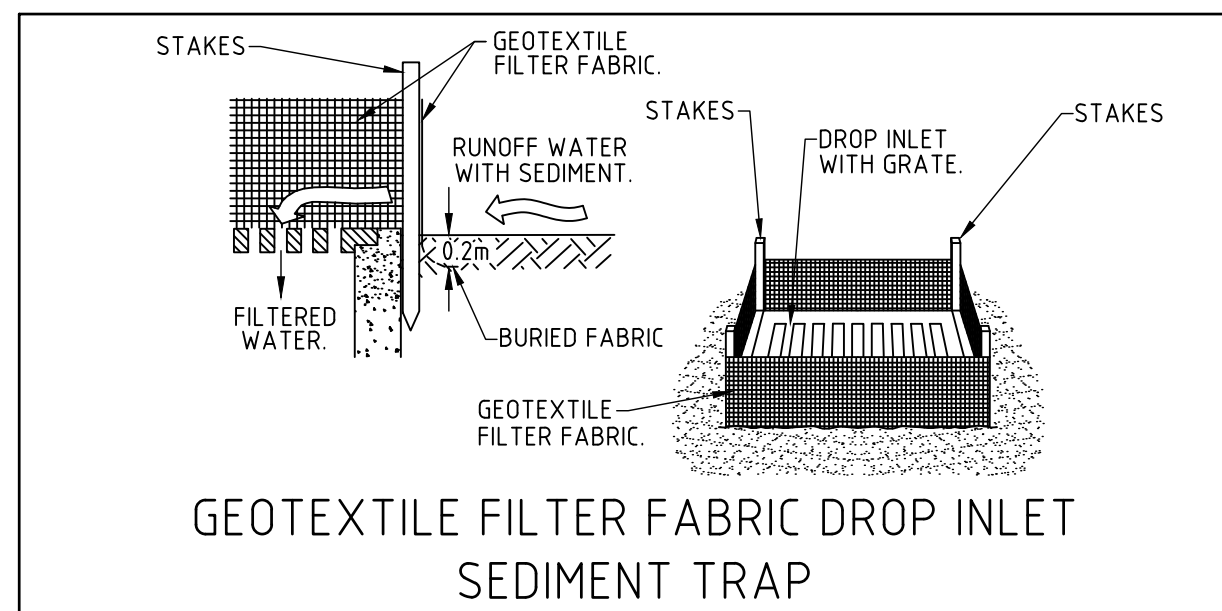

DETAIL A  
NOT TO SCALE

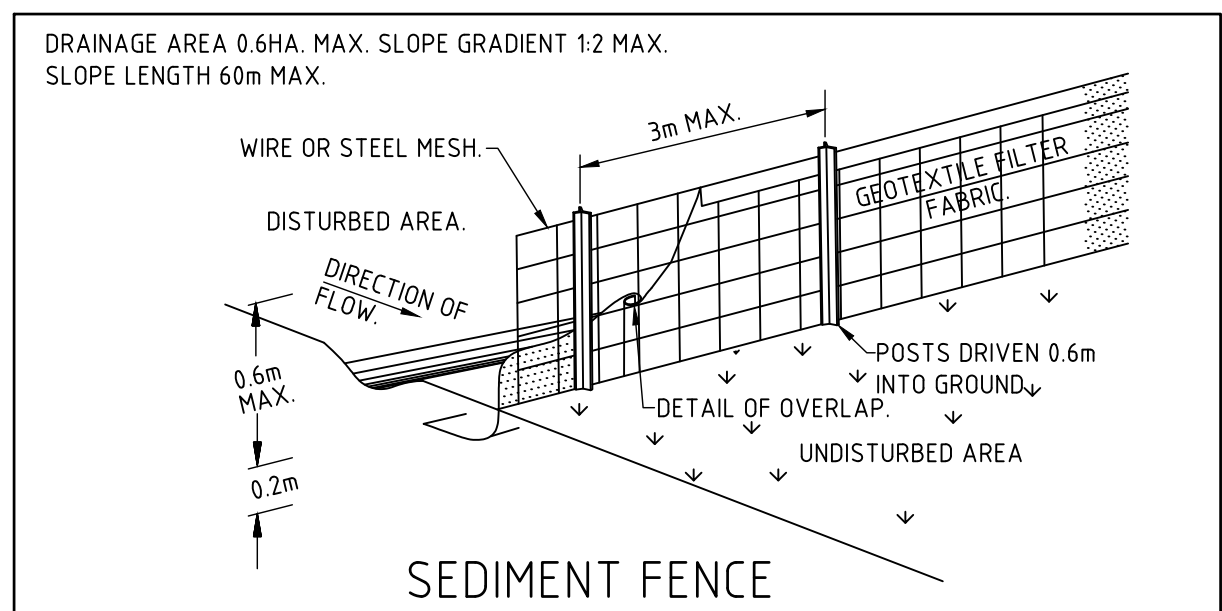

DETAIL B  
NOT TO SCALE

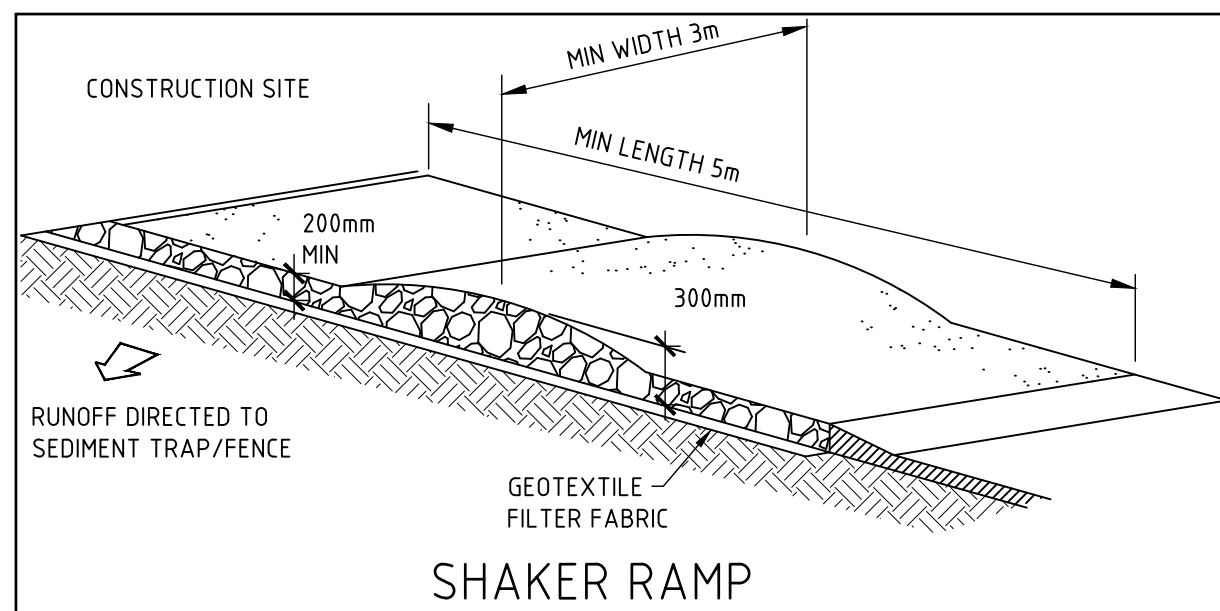

DETAIL C  
NOT TO SCALE

SCHEDULE OF WORKS

PLAN TO BE READ IN CONJUNCTION WITH DWG SHEET-1 SITE STORMWATER MANAGEMENT PLAN

DESCRIPTION

THE PROJECT IS THE PROVISION OF A NEW RESIDENTIAL DWELLING. THE TOTAL DISTURBED AREA IS APPROXIMATELY 0.05 Ha.

EROSION

NO AREA IS TO BE DISTURBED OTHER THEN THAT DIRECTLY AFFECTED BY ACCESS, SITE REGRADING, SERVICING, ROAD WORKS AND DRAINAGE WORKS. FOR ALL OTHER AREAS ENTRY IS PROHIBITED AND IS TO BE CLEARLY DEFINED WITH THE INSTALLATION OF BARRIER FENCING. UPSTREAM WATER IS TO BE DIRECTED AROUND THE SITE WITHOUT CONTAMINATION.

SEDIMENT CONTROL

CONTROL WILL BE VIA THE INSTALLATION OF SILT FENCES AS SHOWN ON PLAN. STOCK PILES ARE TO BE LOCATED IN AREAS SHOWN ON THE PLAN (CLEAR OF SERVICING, WATERCOURSES, ROAD AND DRAINAGE WORKS) AND PROVIDED WITH SILT FENCES ON THEIR DOWNSTREAM SIDE.

PHASING OF WORKS

1. INSTALL ALL BARRIER AND SILT FENCING. BARRIER FENCING MAY BE ERECTED AND REMOVED AS NECESSARY TO SUIT STAGING OF WORKS.
2. INSTALL ALL TEMPORARY DRAINAGE STRUCTURES AS NECESSARY.
3. STRIP & STOCKPILE TOPSOIL.
4. UNDERTAKE SITE DEVELOPMENT.
5. AS EARTHWORKS ARE COMPLETED THESE AREAS ARE TO BE TOPSOILED, SEEDED AND MULCHED OR PAVED WITHIN 20 WORKING DAYS.
6. ONLY AT THE COMPLETION OF WORKS AND STABILIZATION OF AREAS UPSTREAM ANY CONTROL DEVICES TO BE REMOVED.

ISSUE	DATE	REVISION

TITLE EROSION & SEDIMENT CONTROL PLAN 24 JOHN STREET, AVALON			
DRAWN RDCB	DATE 23 OCTOBER 2020	CHECKED 	SCALE @ A1 1:100
BE Civil (Hons) MIE Aust.			

TAYLOR  
CONSULTING  
CIVIL & STRUCTURAL ENGINEERS

DRIVING  
SHEET -2