

NOTES:
1. REFER GENERAL NOTES FOR SPECIFICATIONS
2. REFER TO ARCHITECT'S DRAWINGS FOR ALL SET-OUT
DIMENSIONS, LEVELS, SETDOWNS, HOBS AND FALLS

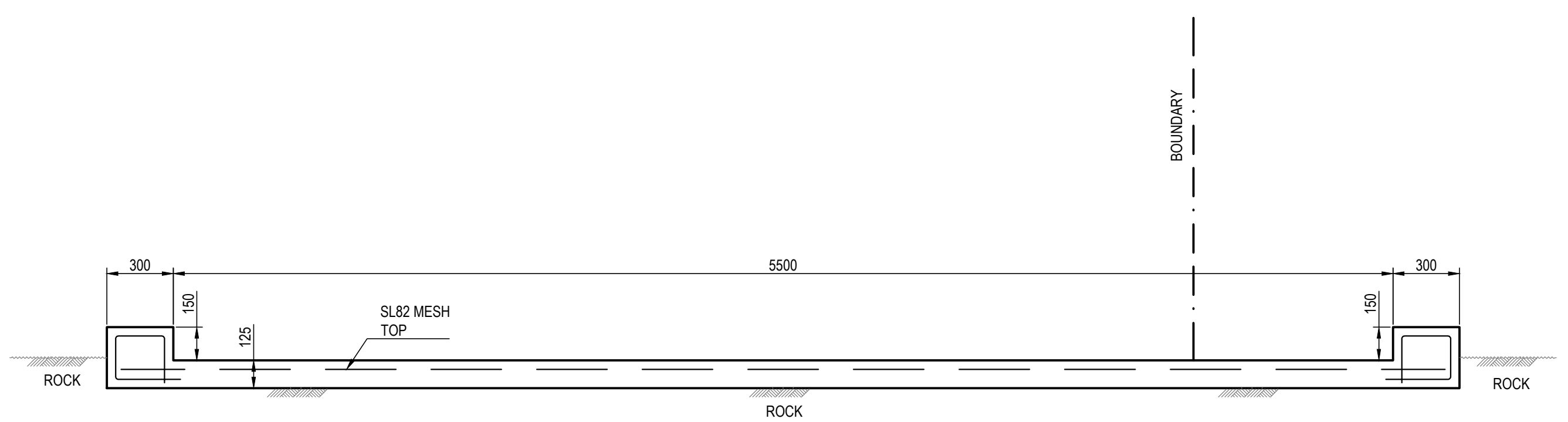

NOTES:
- CONSTRUCTION JOINTS (C.J.) @6m. TYPICAL
- CONCRETE Fc 32MPa

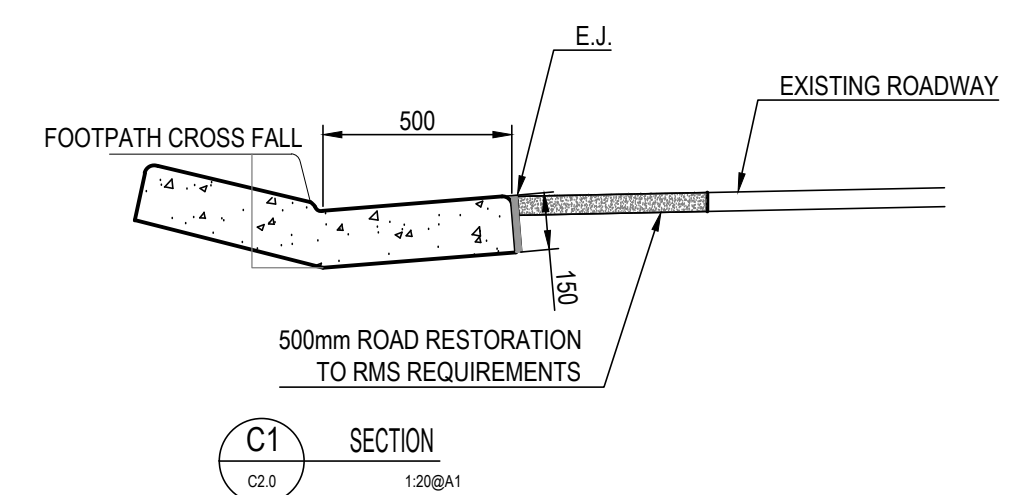
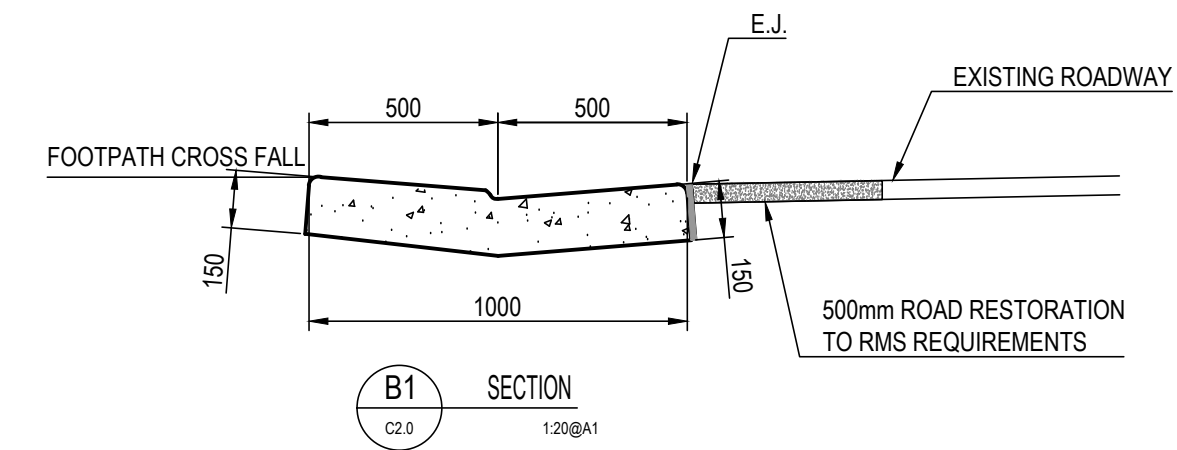
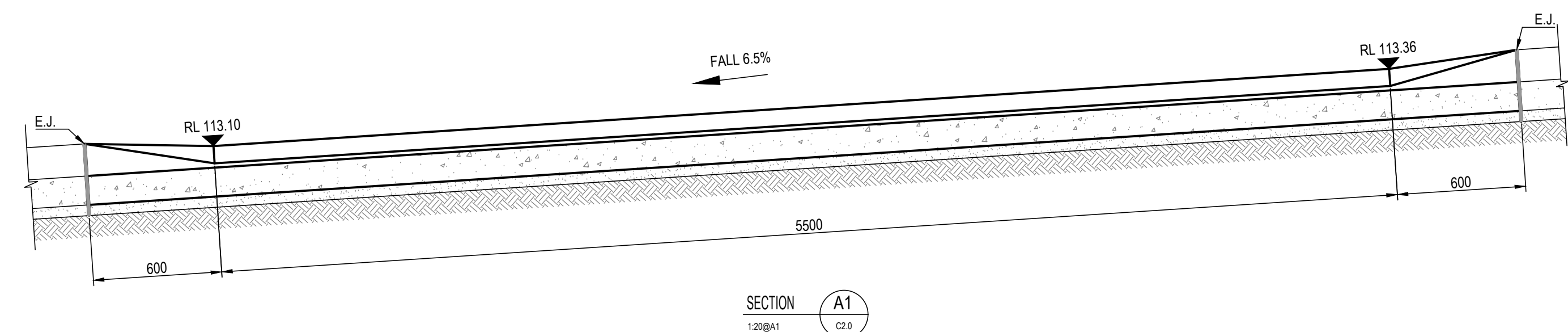
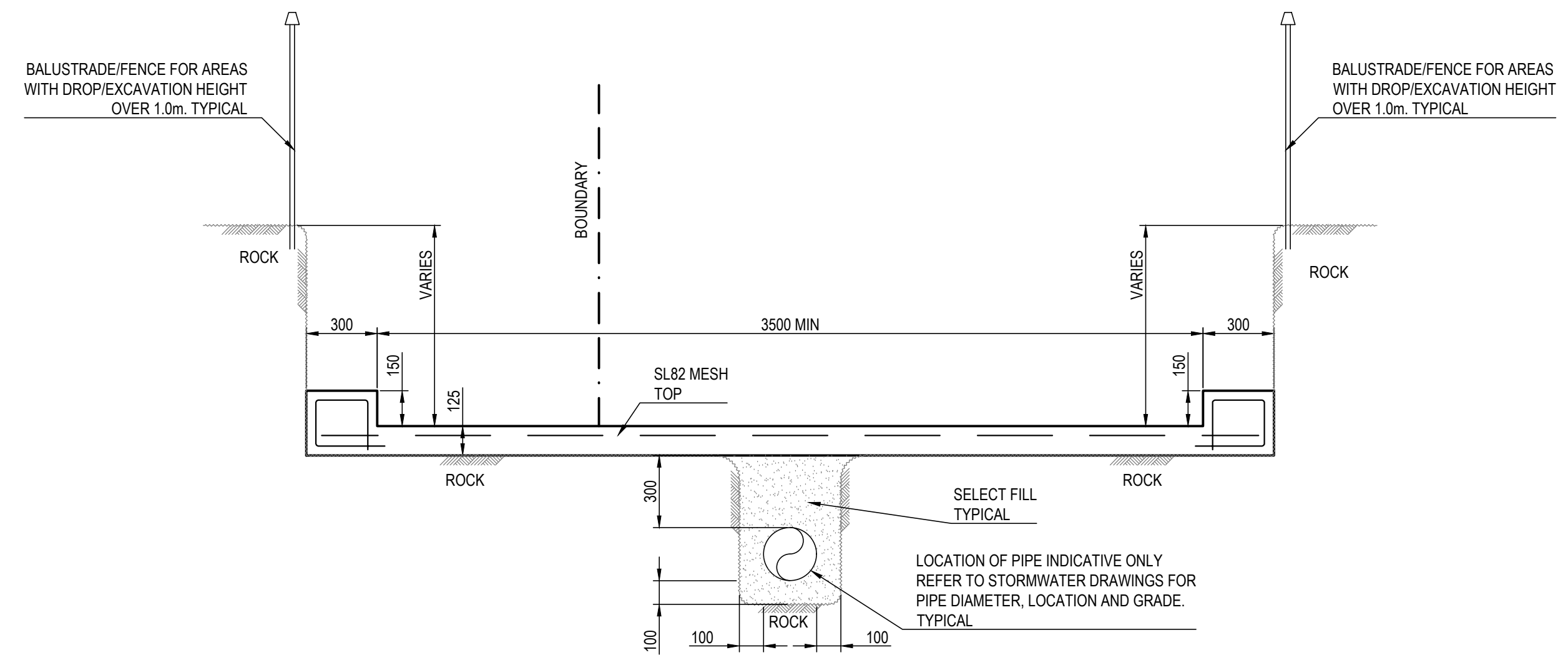

NOTES:
- CONSTRUCTION JOINTS (C.J.) @6m. TYPICAL
- CONCRETE Fc 32MPa

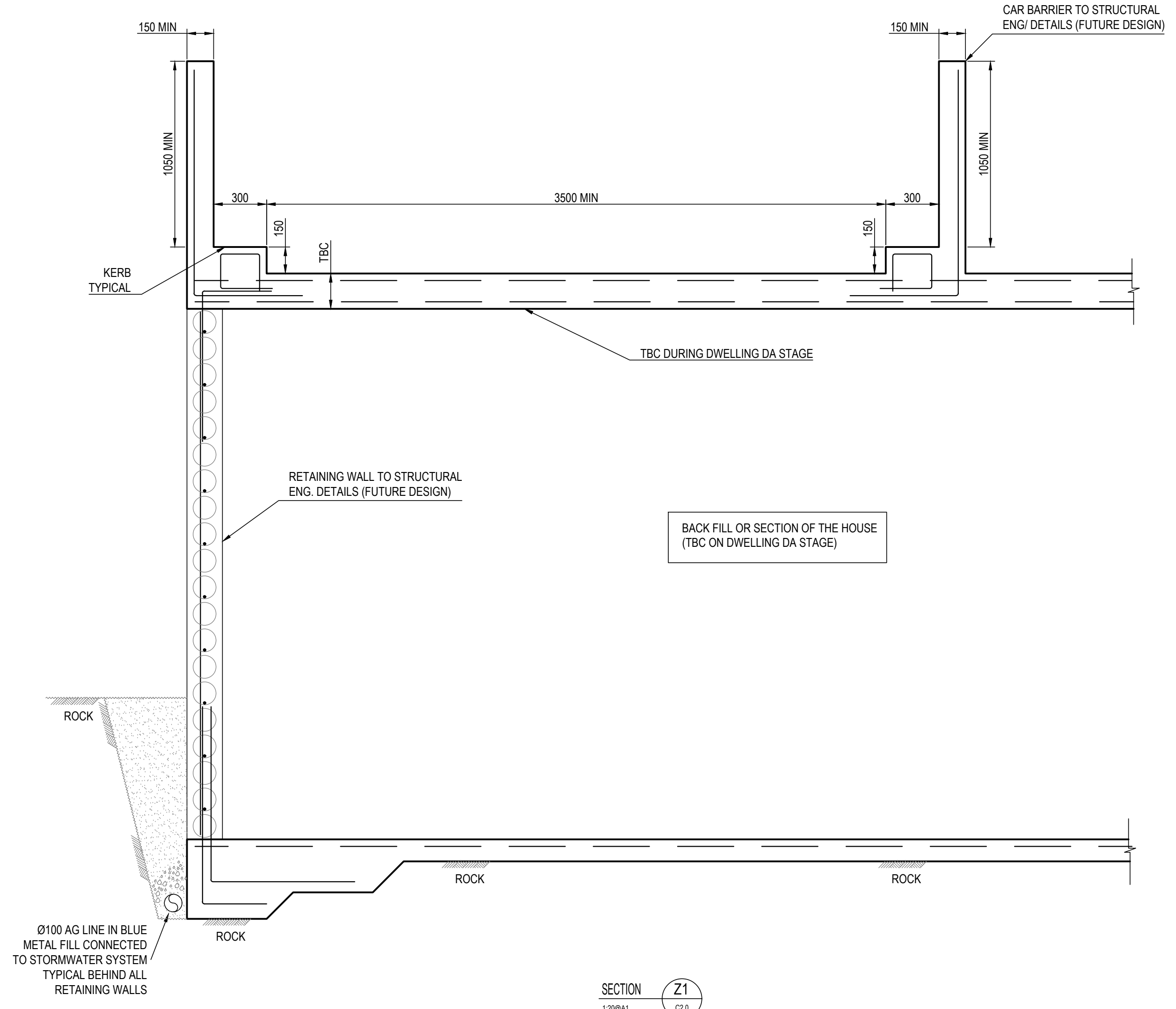

IF IN DOUBT ASK
NO INSPECTION = NO CERTIFICATE

ENGINEERS AUSTRALIA
Registered Professional Engineer 1149560
Mr Marcio Rodrigues Portes
MIE Aust CP Eng (Civil/Structural) NPER
Signature: [Signature] Date: [Date]
Registered on the NPER in the Category of Civil/Structural
National Professional Engineers Register

NO INSPECTION = NO CERTIFICATE

IF IN DOUBT ASK

Issue	Description	By	Date
A	ISSUED AS PER COUNCIL	GL	28-05-2020

REVISION

ARCHITECTURAL DESIGN

studio Elias Metry
Suite 2, Level 1, 46 Birmingham Street,
Alexandria NSW 2015 | +61410 440 211
elias@studioem.com.au

PORTES
Civil & Structural Engineers
Portes Project & Services Pty Ltd
Suite G04/ 440 Burwood Road Belmore NSW 2192
P.O.BOX. 4173 Bexley North NSW 2207
Tel: 02 9703 3650 Mobile: 0412 258 348
Email: info@portes.com.au www.portes.com.au

PROJECT TITLE:
PROPOSED DRIVEWAY CROSSING
AT 130 & 132 ELANORA ROAD,
ELANORA HEIGHTS NSW
for COSIMO & KELLY GALLO

DRAWING TITLE:
PROPOSED
DRIVEWAY/CROSSING 1
SECTIONS

DRAWN:	DESIGN:	DRAWING SIZE
GL	MP	A1

DATE:	SCALE:
17-07-2019	UNO 1:100 @ A1 1:200 @ A3

PROJECT NUMBER:
19-240

DRAWING NUMBER:
C2.1

ISSUE:
A