



northern  
beaches  
council

## Tree Removal and Tree Pruning Application

If you need help lodging your form, contact us		
Email	council@northernbeaches.nsw.gov.au	
Phone	1300 434 434	
Customer Service Centres	<b>Manly</b> Townhall, 1 Belgrave Street Manly NSW 2095	<b>Dee Why</b> Civic Centre, 725 Pittwater Road Dee Why NSW 2099
	<b>Mona Vale</b> 1 Park Street Mona Vale NSW 2103	<b>Avalon</b> 59A Old Barrenjoey Road Avalon Beach NSW 2107

Office use only	
Form ID	4000
TRIM Ref	C000902
Last Updated	24 November 2017
Business Unit	Parks and Recreation
Application No.	DA2018/0738
Receipt No.	100348057

Privacy Protection Notice	
Purpose of collection:	For Council to provide services to the community
Intended recipients:	Northern Beaches Council staff
Supply:	If you choose not to supply your personal information, it may result in Council being unable to provide the services you seek
Access/Correction:	Please contact Customer Service on 1300 434 434 to access or correct your personal information

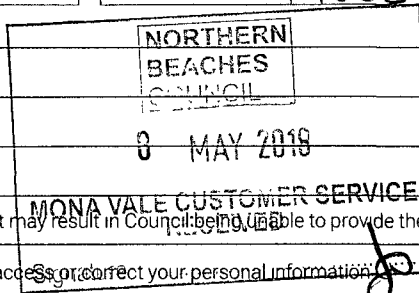

### Part 1: Applicant Details

<b>1.1 APPLICANT DETAILS</b>	
Applicant name	Joshua Lisle
Landowner(s) name	Joshua and Rebecca Lisle



<b>1.2 ADDRESS OF PROPERTY WHERE TREE(S) LOCATED</b>			
Address	56 Crescent Road		
Suburb	Newport	Postcode	2106
Title details (Lot/DP as shown on rates notice)	Lot 37L DP402192.		

<b>1.3 INSPECTION FEES (NON-REFUNDABLE)</b>			
1 Tree	<input checked="" type="checkbox"/>	\$150	
Additional fee per tree for pruning/removal	<input type="checkbox"/>	\$45 x number of additional trees =	
On site appointment	<input type="checkbox"/>	\$85	Total \$150

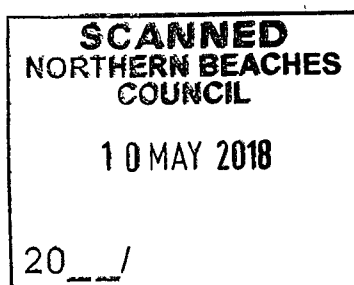

## Part 2: Site Plan and Details

Please provide sufficient details to locate tree(s) including labeling the tree(s) numerically on the plan. It is recommended that you tie a marker to tree(s) once this application has been lodged.

Reason for application and outline of proposed work

My wife and I are requesting approval to have a tree removed for safety reasons.

There is a Turpentine tree located at the front of our house. It's base is 3.5m from the front of the house. Over several years it has developed a substantial lean towards the house with the upper branches reaching over the roofline.

The base of the tree is situated on top of, and in close proximity, to a stone retaining wall about 1 metre high. The tree has now grown to a size where it is beginning to crack the retaining wall. This cracking increased after a recent storm of high winds. The top of the tree now catches the wind over the roof line.

The base of the tree, at ground level, has a section of rot visible. It is not known how far below the ground level the rot continues.

Our daughter's bedroom is situated on the top floor of the house in direct line with the direction the tree would fall. We are concerned that as the tree increases in size it will lean progressively further and more dangerously. As the tree becomes larger it will further damage the retaining wall, reducing the trees stability.

We have another five Turpentine trees on our property. We are happy to plant more in a suitable position to replace this tree.

Thank you.

Sketch

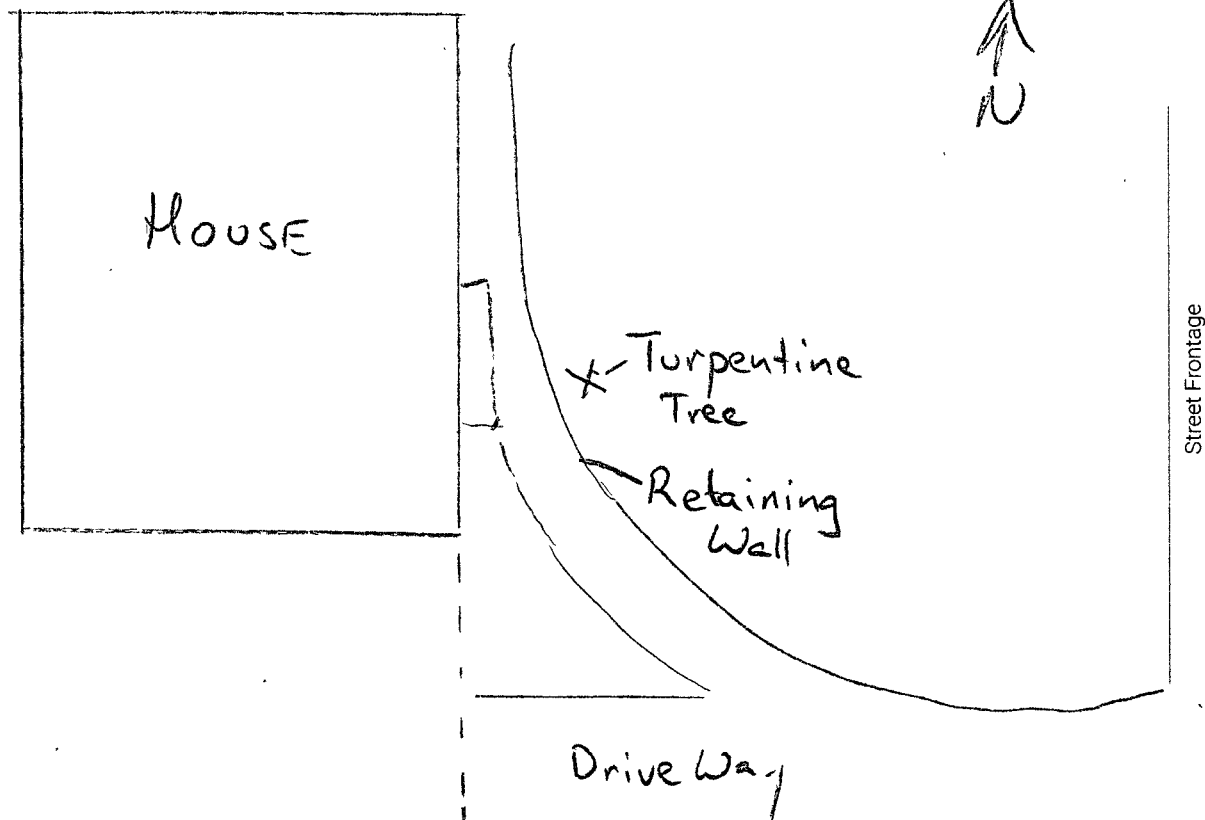

TREE AND SITE INFORMATION	
Is the tree(s) on private property? (This application is only for trees on private property)	<input checked="" type="checkbox"/> Yes <input type="checkbox"/> No
Is there a dog on the property?	<input checked="" type="checkbox"/> Yes <input type="checkbox"/> No
Special arrangements required for site access	<input type="checkbox"/> Yes <input checked="" type="checkbox"/> No
If yes, please provide details	Dog is secure behind gate in back yard. Tree is in front yard.
Is there a current development application lodged for this property? (Tree removal as part of a separate development application is assessed under that application and this application may not be required)	<input type="checkbox"/> Yes <input checked="" type="checkbox"/> No
<ul style="list-style-type: none"> <li>Please note trees will not be assessed under this application process for complying development.</li> <li>Applications for removal of significant trees will require an arborist's report by an independent qualified arborist. Please attach to this application</li> <li>Significant trees include local endemic trees, habitat trees, heritage listed trees or trees of large amenity and visual significance</li> <li>Replacement trees may be a condition of approval of this application.</li> </ul>	
Please list any supporting documents attached to your application eg. engineer's report or arborist report.	