

SITE ANALYSIS PLAN

LOT 03 - DP 249245
SITE AREA: 697.10m²

NOTES:

- * All structures including stormwater & drainage to engineer's details.
- * Do not obtain dimensions by scaling drawings.
- * All dimensions are to be checked on site prior to starting work.
- * These drawings are to be read in conjunction with all other consultant's drawings and specifications.
- * All workmanship & materials shall be in accordance with the requirements of current editions including amendments of the relevant SAA Codes of Practice, the Building Code of Australia and local council requirements.
- * New materials are to be used throughout unless otherwise noted.
- * Concrete footings, slab, structural beams or any other structural members are to be designed by a practicing engineer.

JJ Drafting

174 Garden St, North Narrabeen, NSW, 2101
PO Box 687, Dee Why, NSW, 2099
Mob. 0414 717 541
Email. jjdraft@tpg.com.au

Project: PROPOSED NEW SECONDARY DWELLING AND STORE
AT 73 REDNAL ST - MONA VALE

Title:
SITE ANALYSIS PLAN

Job No. :
645/18

Scale: 1:200 @A3

Date: June 2018

Dwg No. DA 01

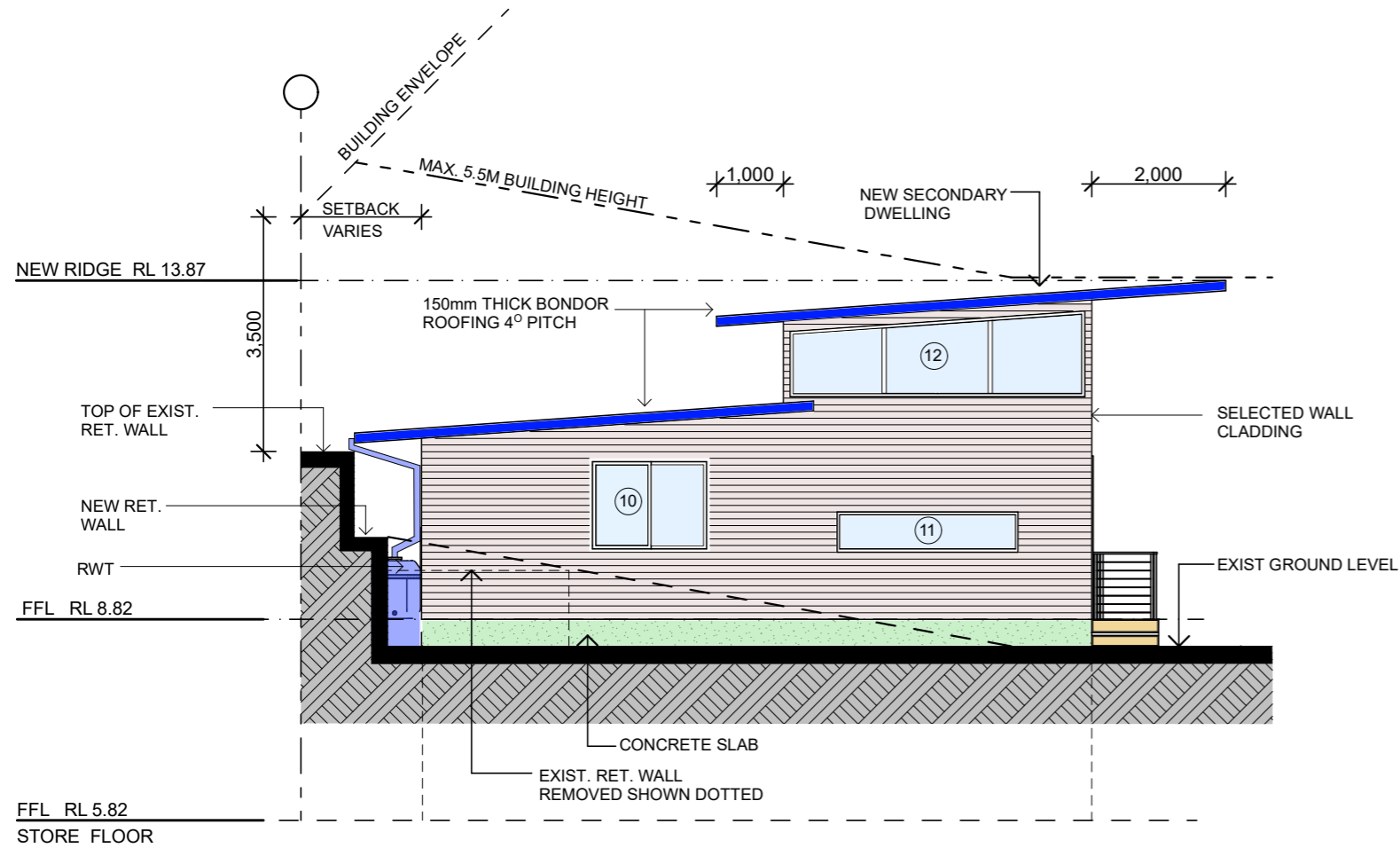

NORTH ELEVATION

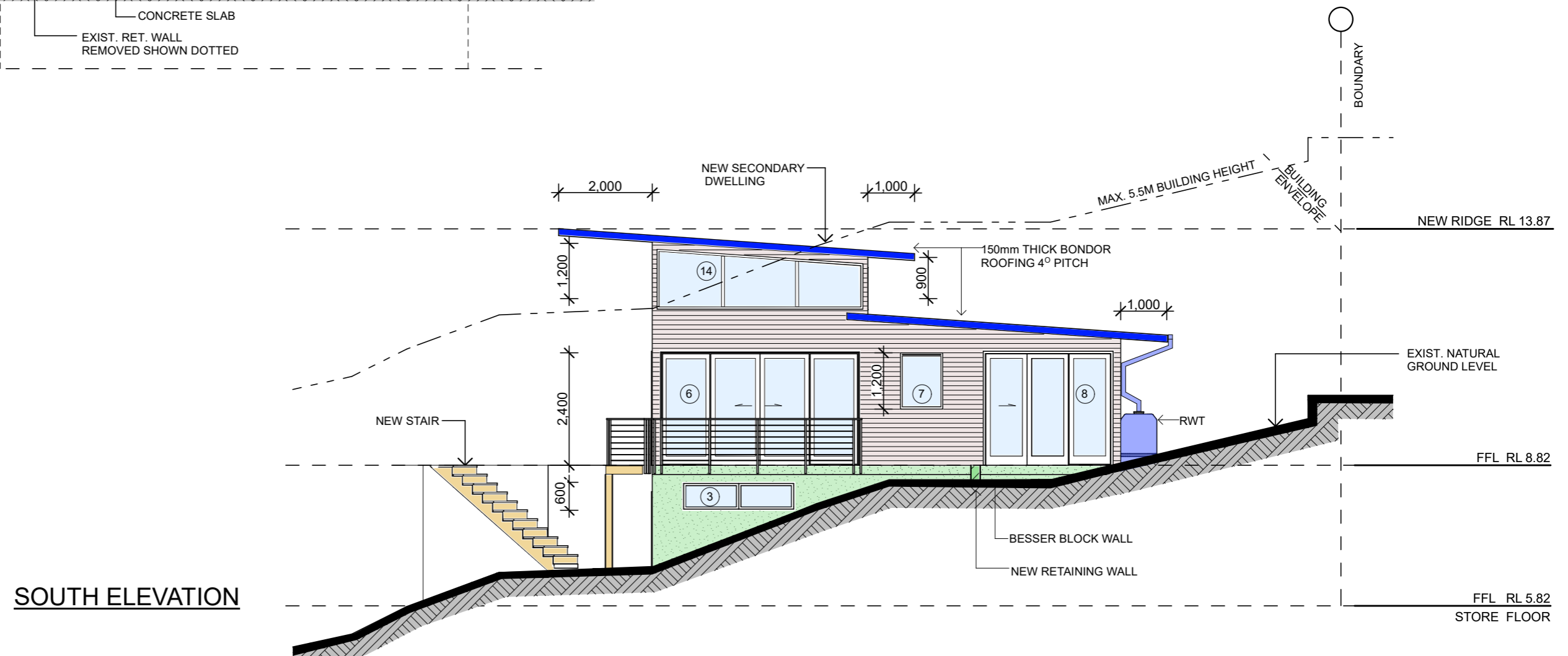

SOUTH ELEVATION

NOTES:

- * All structures including stormwater & drainage to engineer's details.
- * Do not obtain dimensions by scaling drawings.
- * All dimensions are to be checked on site prior to starting work.
- * These drawings are to be read in conjunction with all other consultant's drawings and specifications.
- * All workmanship & materials shall be in accordance with the requirements of current editions including amendments of the relevant SAA Codes of Practice, the Building Code of Australia and local council requirements.
- * New materials are to be used throughout unless otherwise noted.
- * Concrete footings, slab, structural beams or any other structural members are to be designed by a practicing engineer.

JJ Drafting

174 Garden St, North Narrabeen, NSW, 2101

PO Box 687, Dee Why, NSW, 2099

Mob. 0414 717 541

Email. jjdraft@tpg.com.au

Project: PROPOSED NEW SECONDARY DWELLING AND STORE
AT 73 REDNAL ST - MONA VALE

Title: NORTH & SOUTH
ELEVATION

Job No. :
645/18

Scale: 1:100 @A3

Date: June 2018

Dwg No. DA 05