

Contact Us	
The General Manager, 725 Pittwater Road, Dee Why NSW 2099 or Customer Service Centre, Northern Beaches Council DX9118 Dee Why	
Email	council@warringah.nsw.gov.au
Fax	9942 2606
If you need help lodging your application call Customer Service on (02) 9942 2111 or come in and talk to us at the Civic Centre, Dee Why.	

Office Use Only											

### Part 1: Declaration

1. DECLARATION	
I hereby certify that the shadow diagrams submitted with the proposal at	
Address	
For the erection of <i>Description of development</i>	
<ul style="list-style-type: none"> <li>In accordance with the survey (prepared by a registered surveyor) which is required to be submitted with the application</li> <li>Drawn to true north</li> <li>Indicate shadow cast by the proposal at 9am, noon, 3pm, 21 June</li> <li>To indicate the shadow cast by existing buildings and structures on the site and in the surrounding area</li> </ul>	

### Part 2: Certification

2. CERTIFIER			
Title	Mr	Mrs	Ms
	Other		
Full family name <i>(no initials) (or Company)</i>			
Full given names <i>(no initials) (or A.C.N)</i>			
Phone		Alternate	
Mobile		Fax	
Qualification <i>(i.e. Architect, Planner, Computer Technician, Surveyor)</i>			

### Part 3: Signature

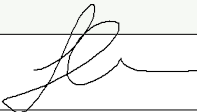
3. APPLICANT(S) SIGNATURE	
Signature	
Date	

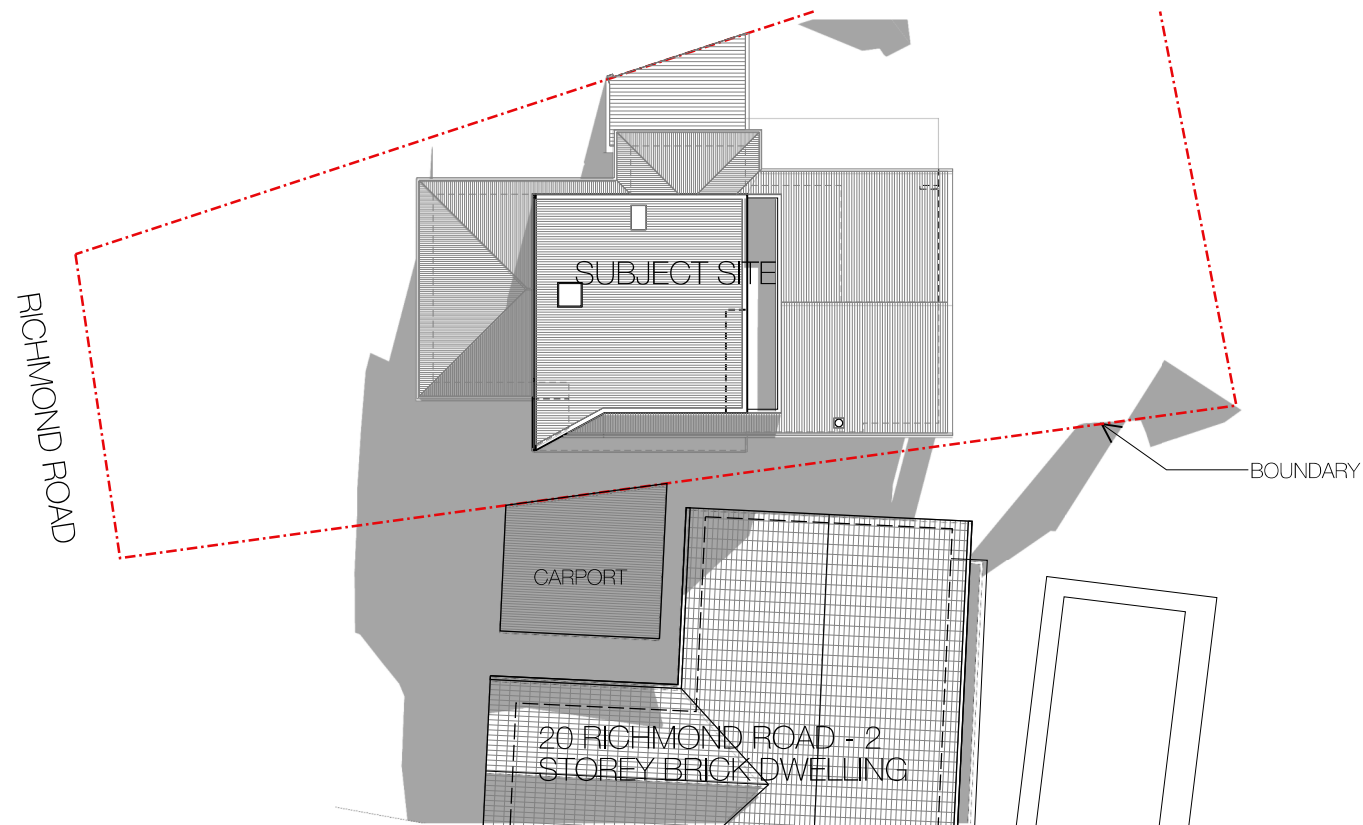

01A APPROVED SHADOWS- 9AM  
1:300

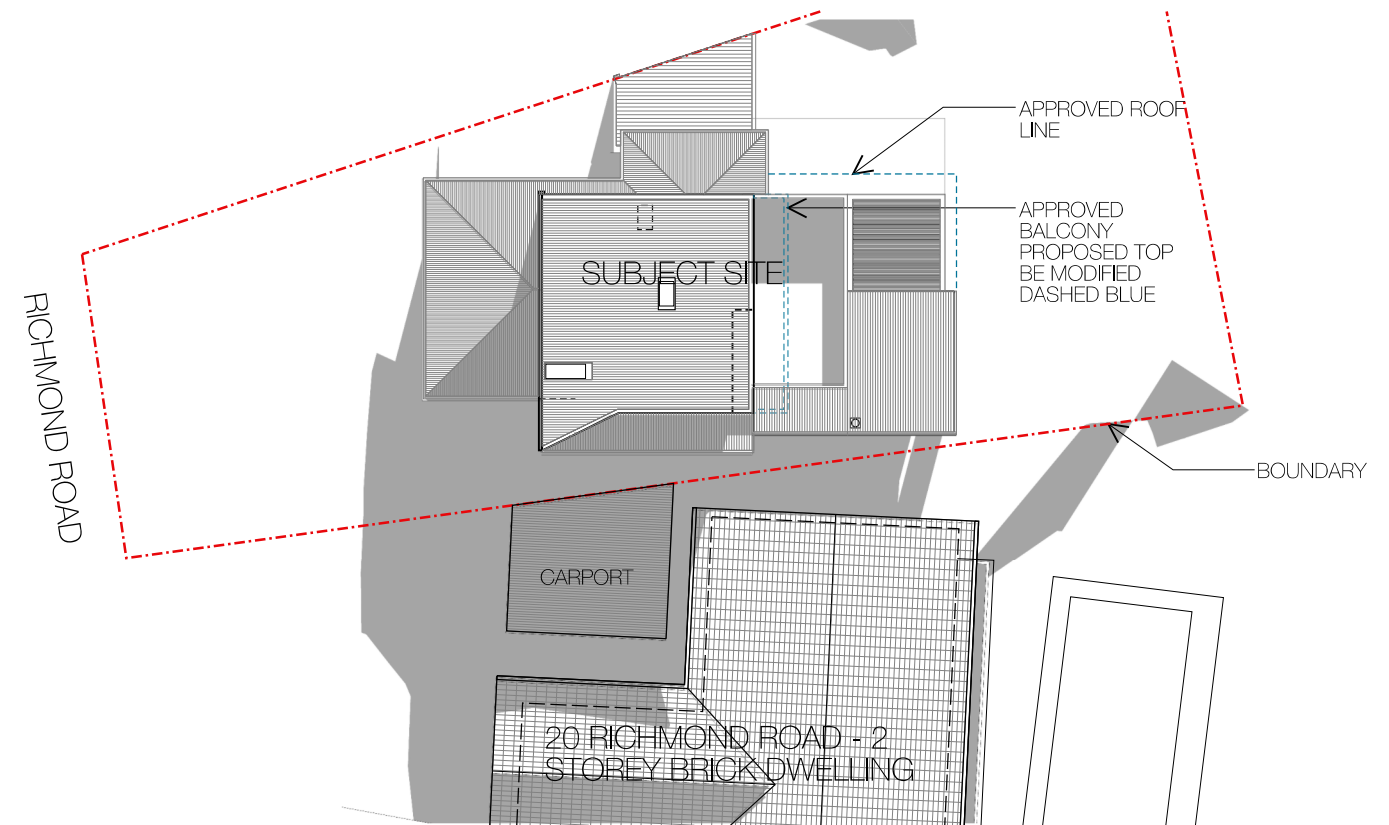

01B PROPOSED SHADOWS - 9AM  
1:300

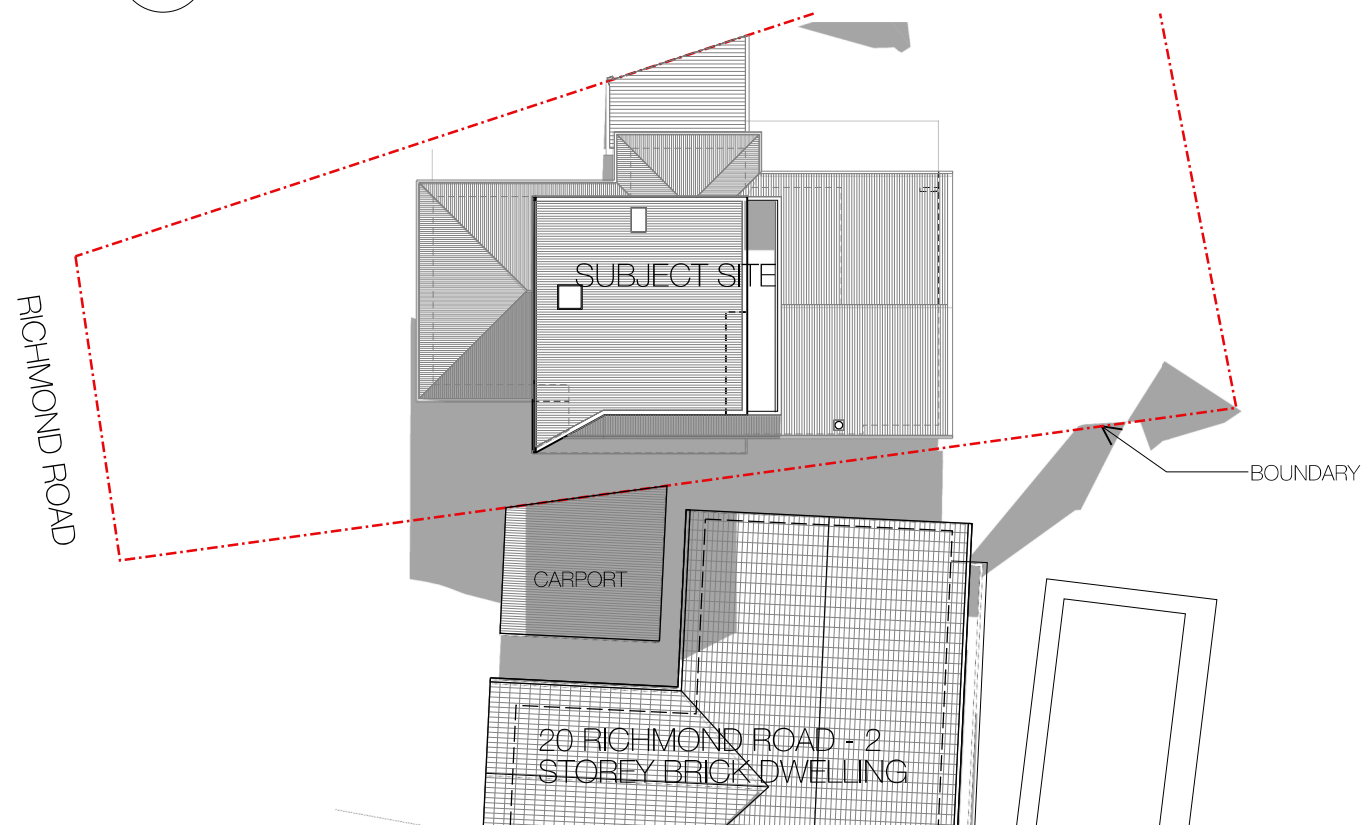

02A APPROVED SHADOWS- 10AM  
1:300

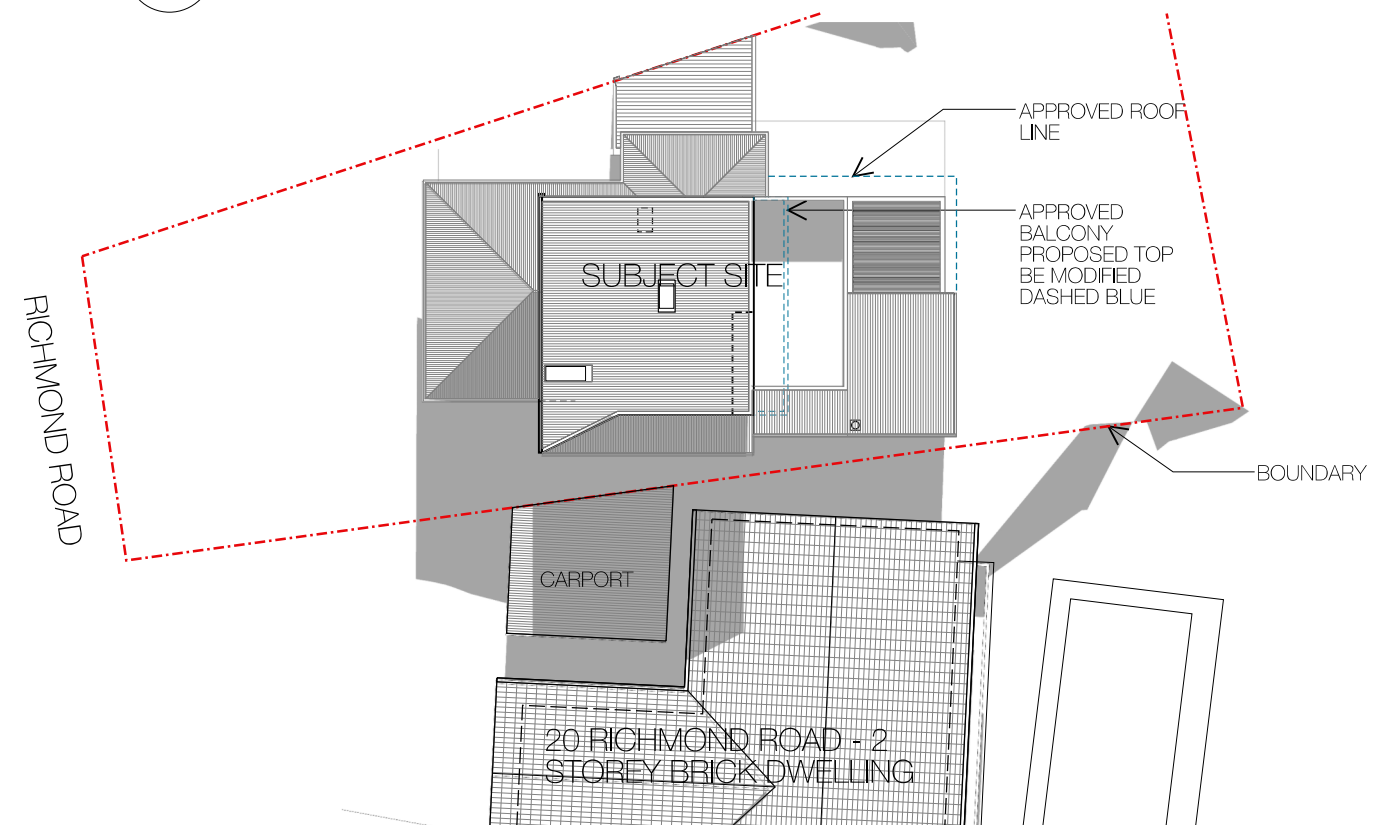

02B PROPOSED SHADOWS - 10AM  
1:300

## LEGEND

 PROPERTY  
BOUNDARY

 APPROVED ITEMS  
TO BE MODIFIED

## THE DESIGN CONSULTANT

contact@designconsultant.com.au  
TEL: +61 (0)425 724 176  
GPO Box 110 Manly New South Wales Australia 1655  
ABN 6215216559  
WWW.DESIGNCONSULTANT.COM.AU

 **RICH  
CARR**  
ARCHITECTS  
RICHCARRARCHITECTS.COM.AU  
T: 0430 936 919 ARB: 9697  
E: richard@richcarrarchitects.com.au

project:  
22 Richmond Road, Seaforth - LOT 1 / DP-201629

client  
Eric & Charlotte Traynor

issue	date	description
A	04.03.19	S96 ISSUE TO COUNCIL

COPYRIGHT©

This document is the property of Rich Carr Architects Pty Ltd. This drawing shall only be used for the purpose for which it was commissioned. Unauthorised use of this drawing is prohibited.

Note : Do not scale from drawings. Figured dimensions shall take precedence overscaled dimensions. Any discrepancy shall be reported to the Architect for clarification prior to the commencement of any work.

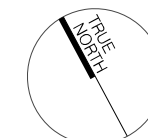

drawing:  
**SHADOW  
ANALYSIS**

scale:  
1:300 @A3

drawing no.  
**S961601**

drawing issue:  
**A**

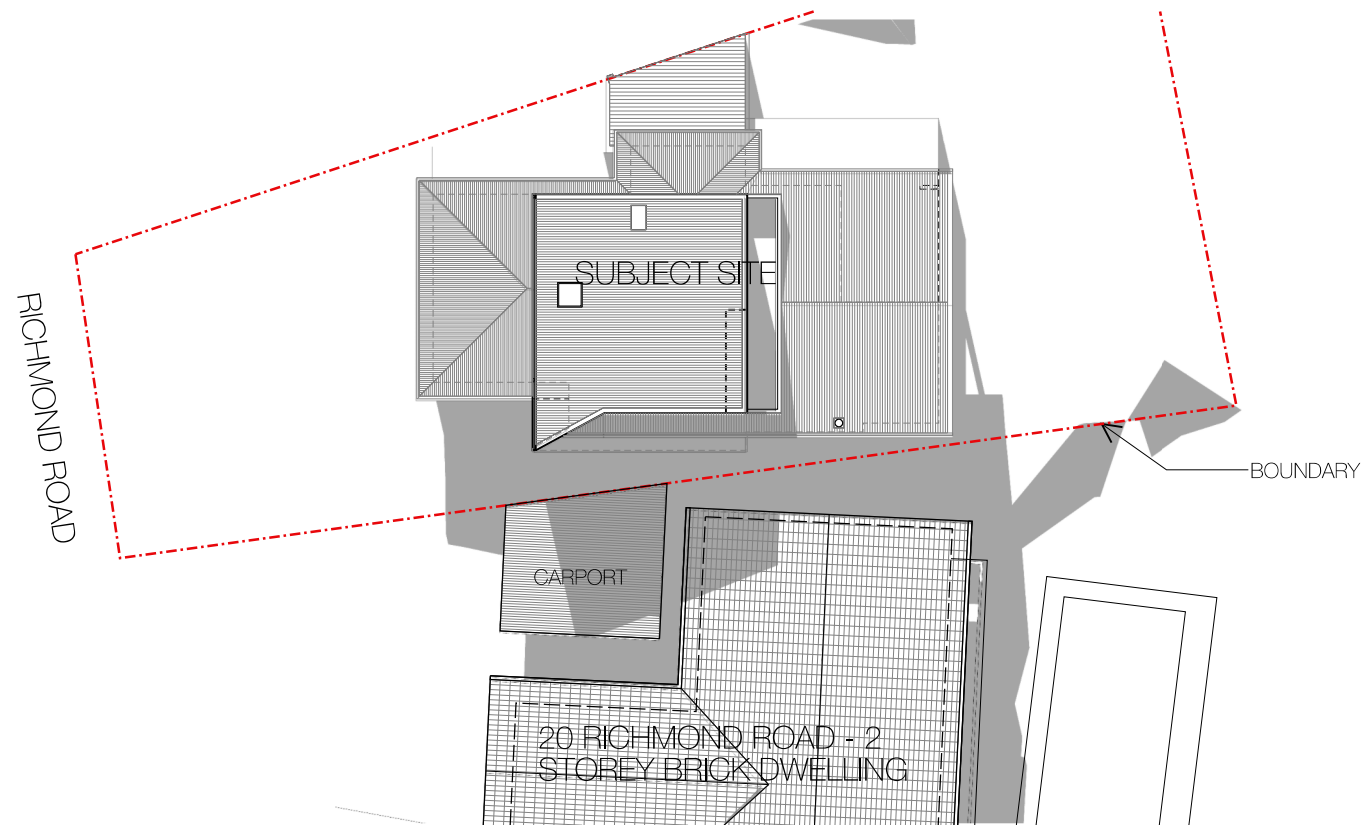

01A APPROVED SHADOWS- 11AM  
1:300

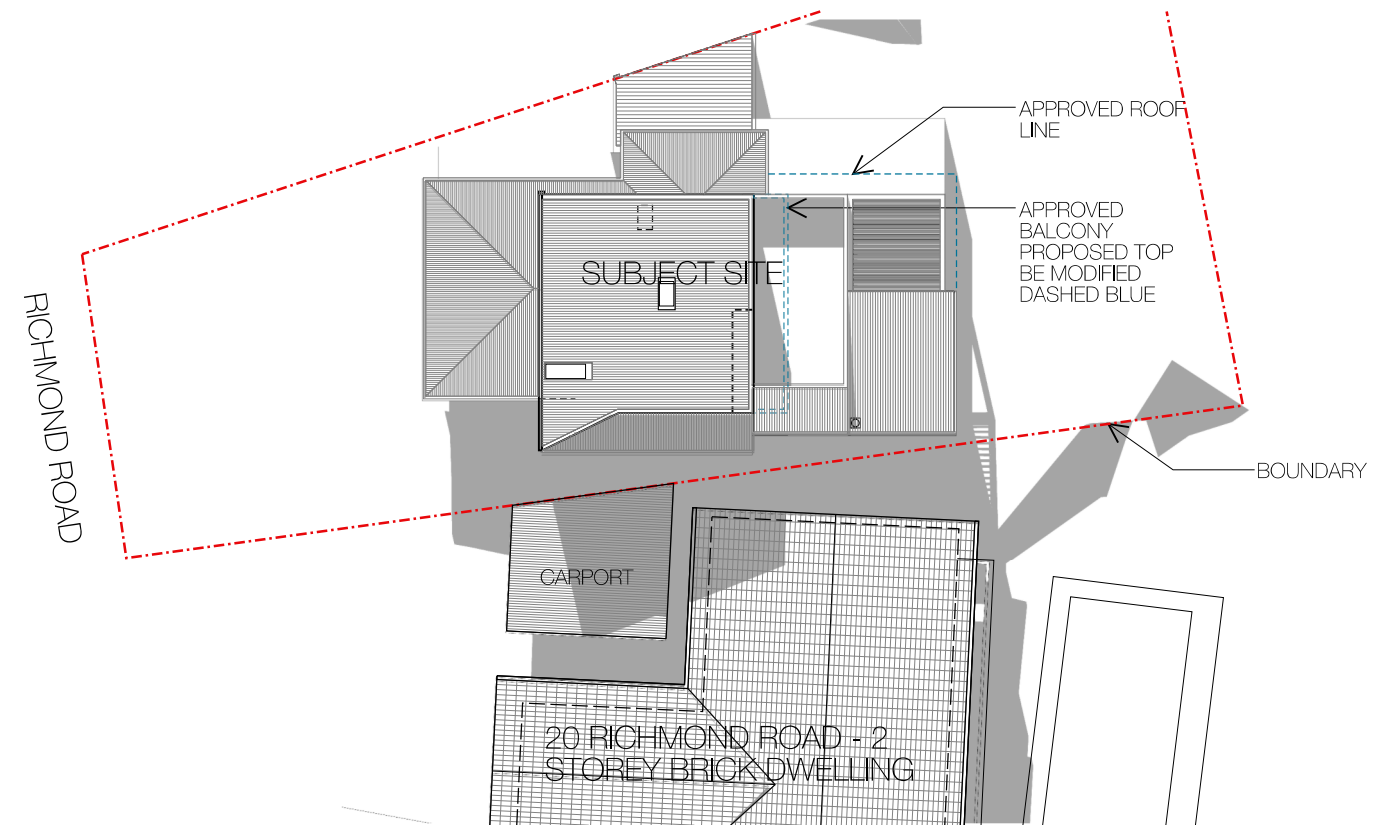

01B PROPOSED SHADOWS - 11AM  
1:300

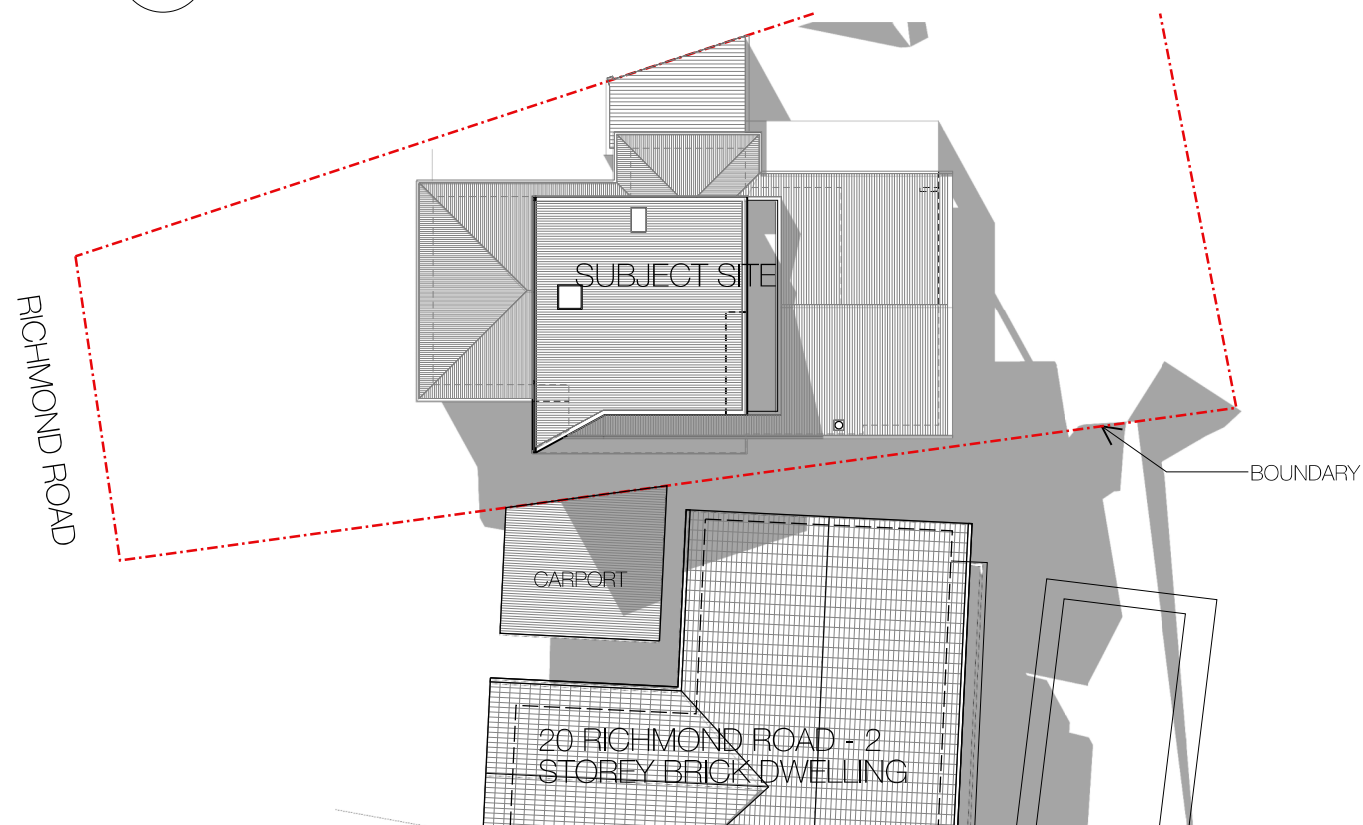

02A APPROVED SHADOWS- 12PM  
1:300

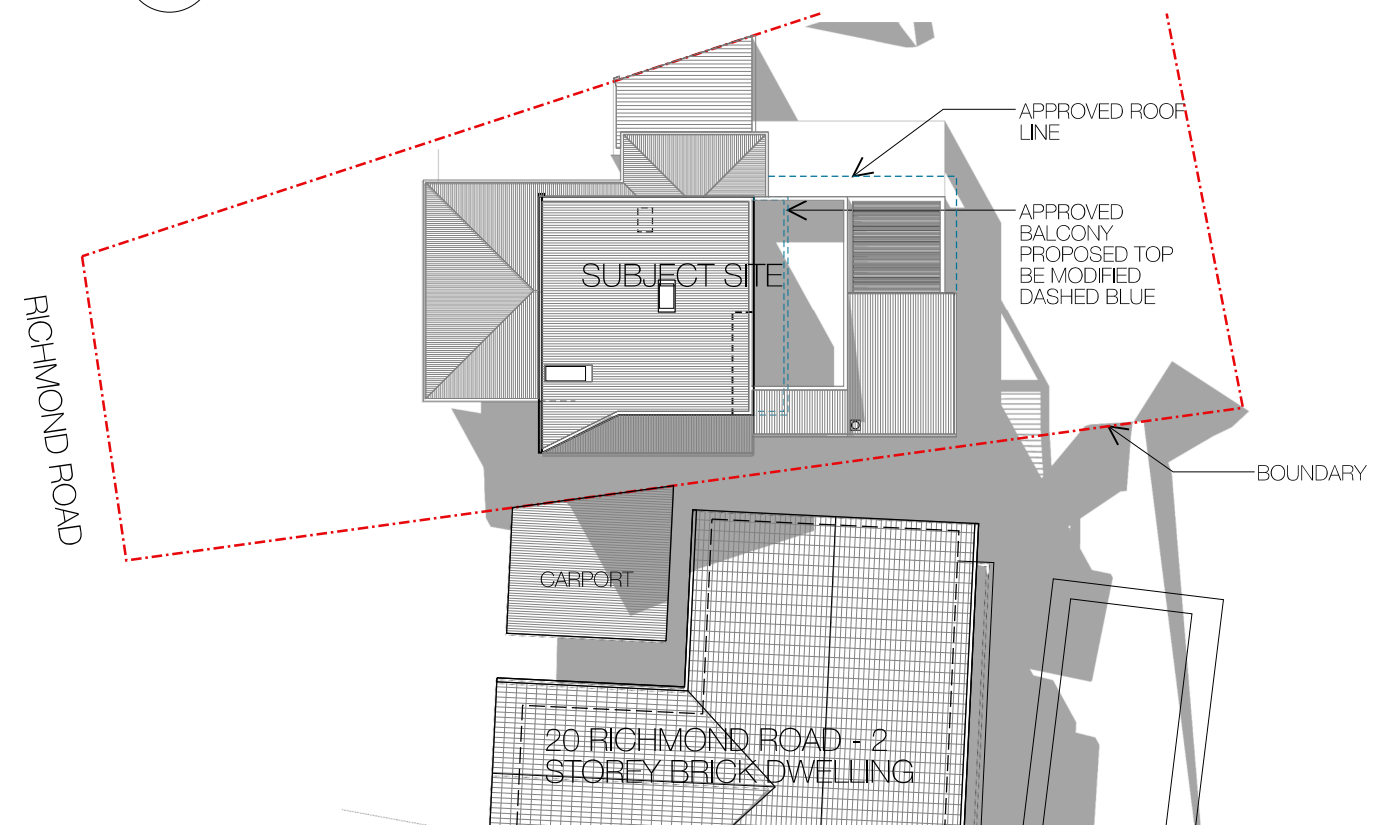

02B PROPOSED SHADOWS - 12PM  
1:300

## LEGEND

PROPERTY  
BOUNDARY

APPROVED ITEMS  
TO BE MODIFIED

## THE DESIGN CONSULTANT

contact@designconsultant.com.au  
TEL: +61 (0)425 724 176  
GPO Box 110 Manly New South Wales Australia 1655  
ABN 6215216559  
WWW.DESIGNCONSULTANT.COM.AU

**RICH  
CARR**  
ARCHITECTS  
RICHCARRARCHITECTS.COM.AU  
T: 0430 936 919 ARB: 9697  
E: richard@richcarrarchitects.com.au

project:  
22 Richmond Road, Seaforth - LOT 1 / DP-201629

client  
Eric & Charlotte Traynor

A	04.03.19	S96 ISSUE TO COUNCIL
issue	date	description

COPYRIGHT©

This document is the property of Rich Carr Architects Pty Ltd. This drawing shall only be used for the purpose for which it was commissioned. Unauthorised use of this drawing is prohibited.

Note : Do not scale from drawings. Figured dimensions shall take precedence overscaled dimensions. Any discrepancy shall be reported to the Architect for clarification prior to the commencement of any work.

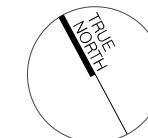

drawing:  
**SHADOW  
ANALYSIS**

scale:  
1:300 @A3

drawing no.  
**S961602**

drawing issue:  
**A**

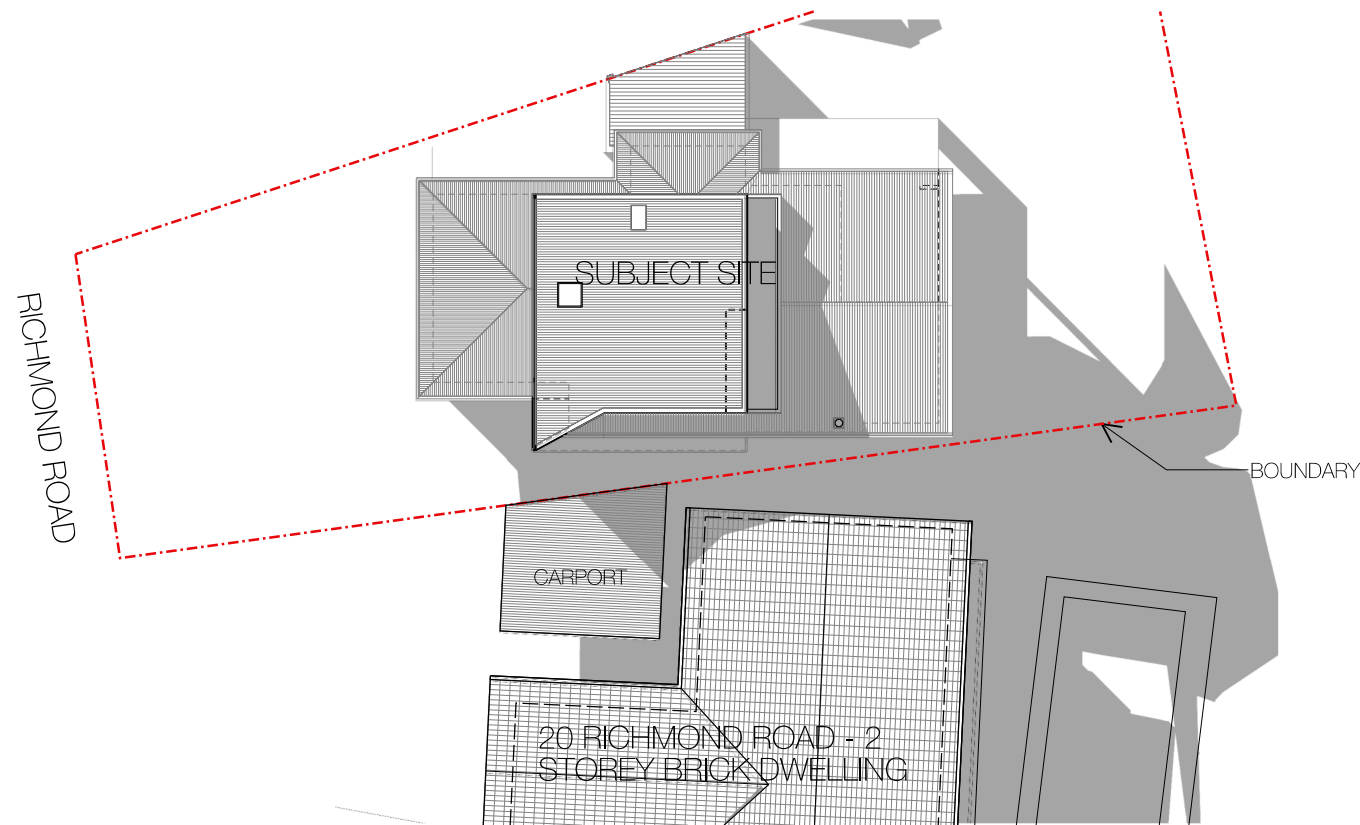

01A APPROVED SHADOWS- 1PM  
1:300

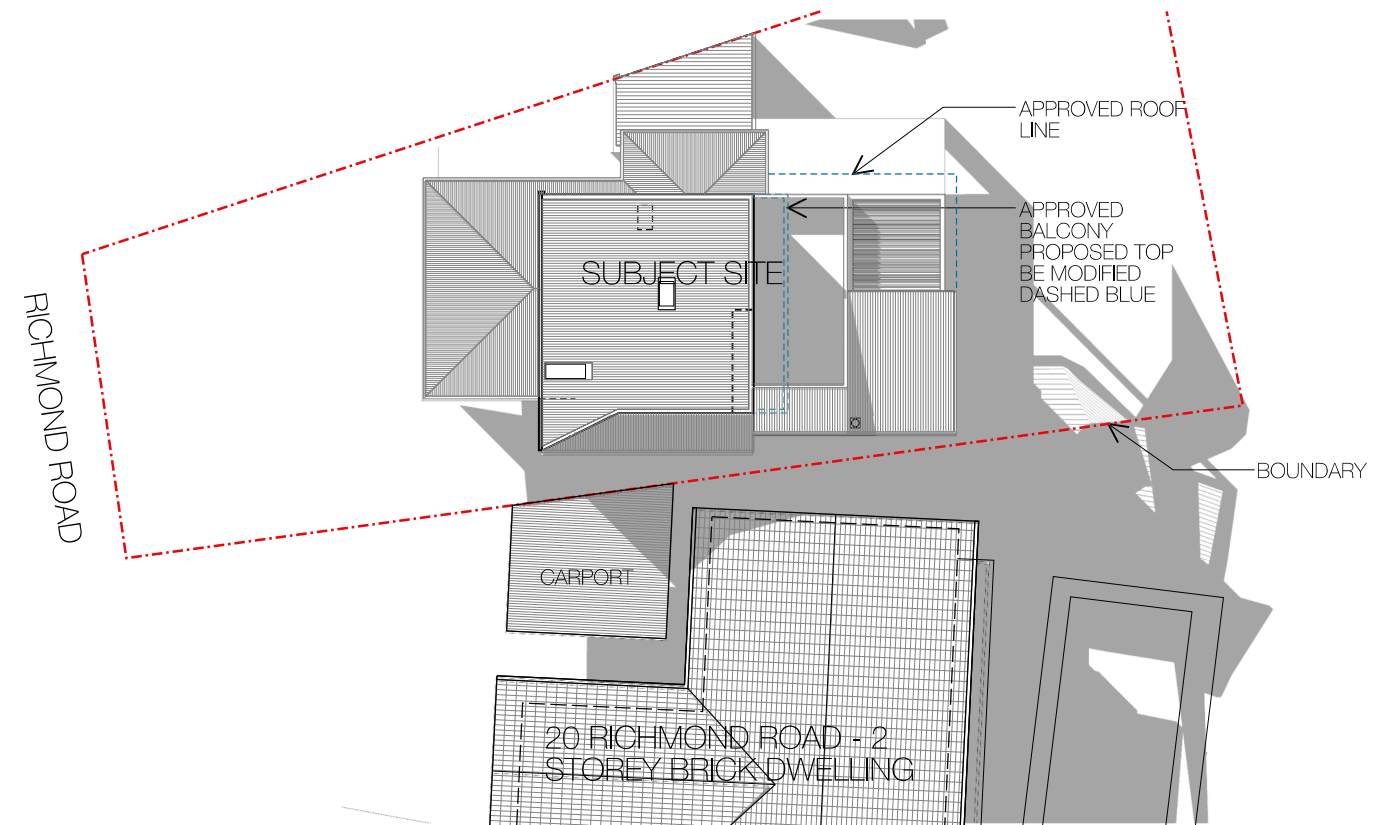

01B PROPOSED SHADOWS - 1PM  
1:300

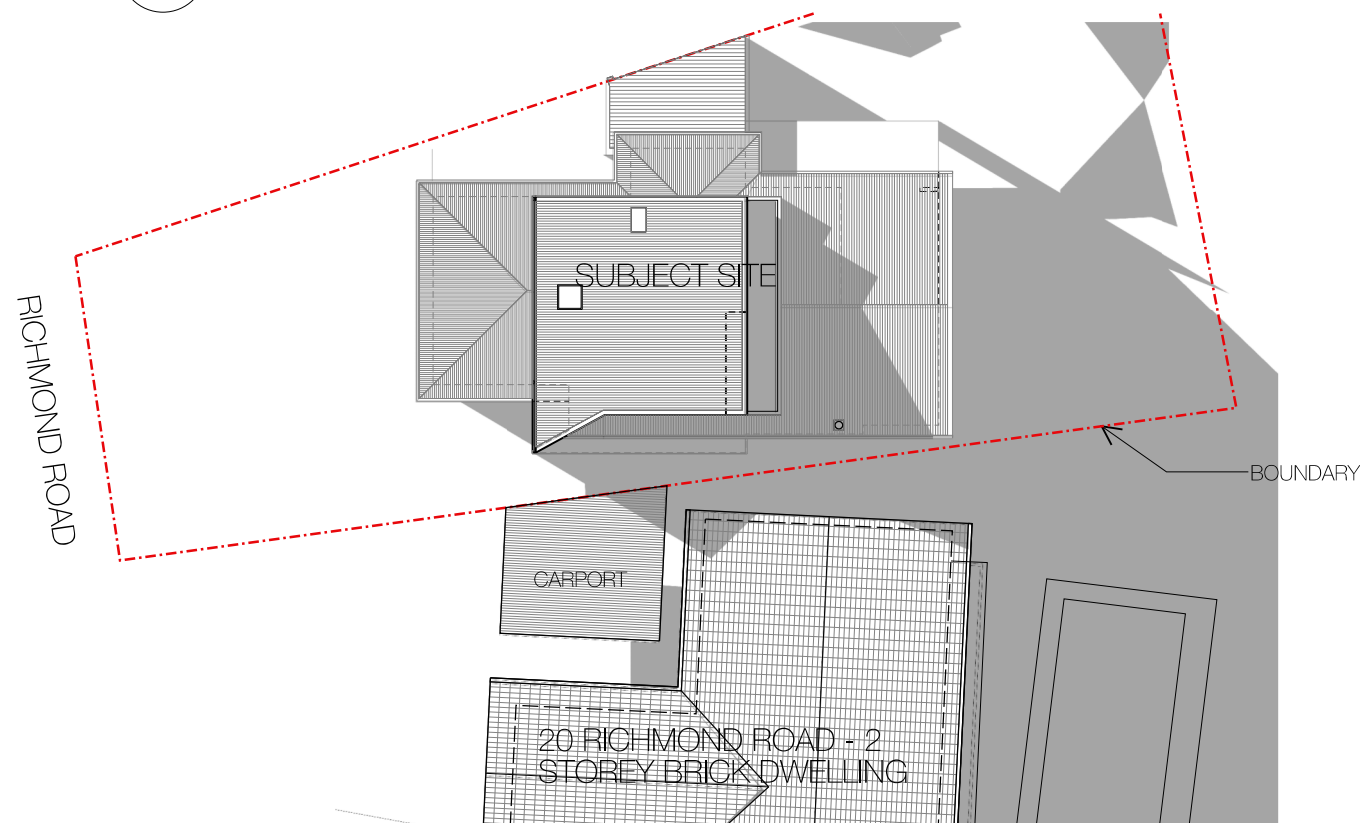

02A APPROVED SHADOWS- 2PM  
1:300

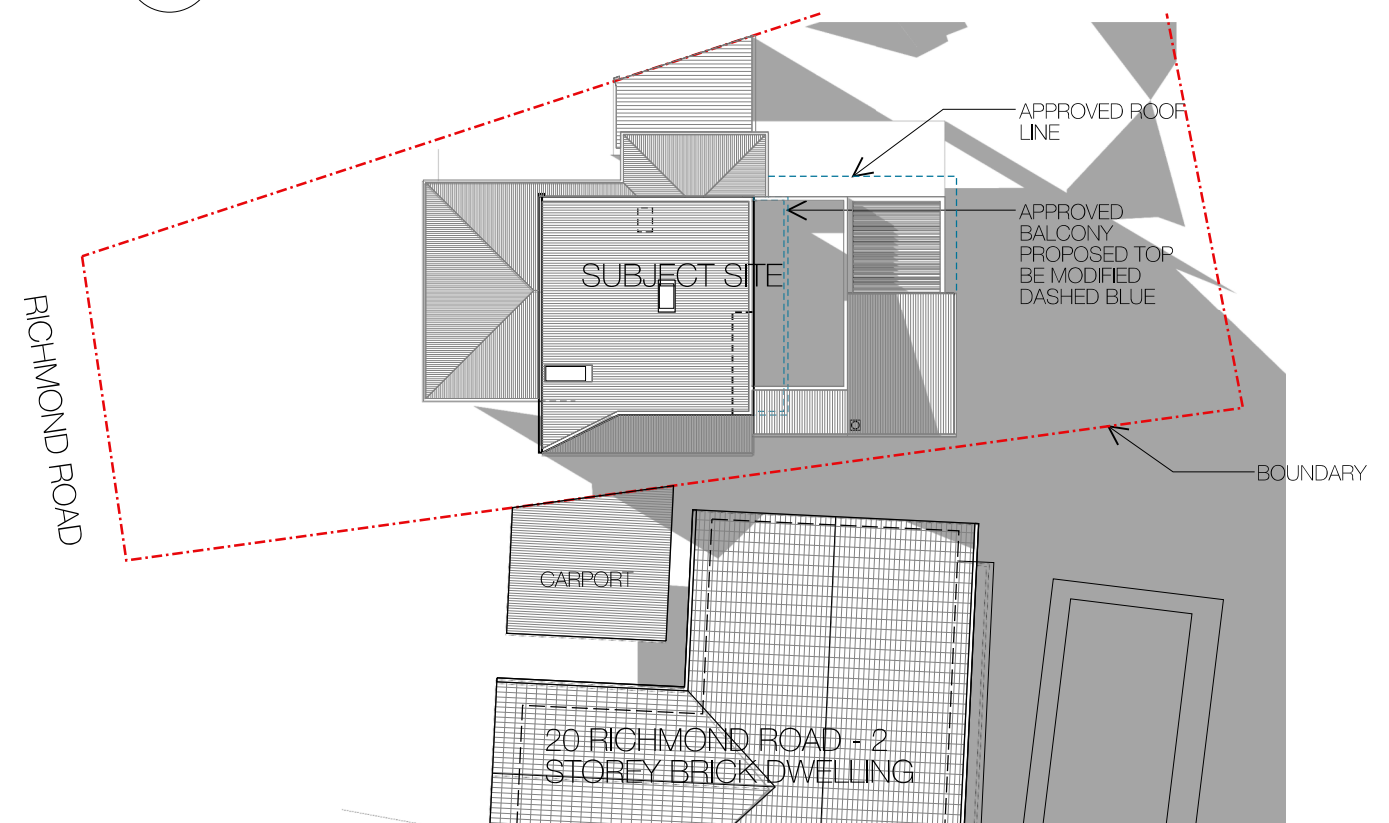

02B PROPOSED SHADOWS - 2PM  
1:300

## LEGEND

 PROPERTY BOUNDARY

 APPROVED ITEMS TO BE MODIFIED

## THE DESIGN CONSULTANT

contact@designconsultant.com.au  
TEL: +61 (0)425 724 176  
GPO Box 110 Manly New South Wales Australia 1655  
ABN 6215216559  
WWW.DESIGNCONSULTANT.COM.AU

 **RICH CARR**  
ARCHITECTS  
RICHCARRARCHITECTS.COM.AU  
T: 0430 936 919 ARB: 9697  
E: richard@richcarrarchitects.com.au

project:  
22 Richmond Road, Seaforth - LOT 1 / DP-201629

client  
Eric & Charlotte Traynor

A	04.03.19	S96 ISSUE TO COUNCIL
issue	date	description

COPYRIGHT©

This document is the property of Rich Carr Architects Pty Ltd. This drawing shall only be used for the purpose for which it was commissioned. Unauthorised use of this drawing is prohibited.

Note : Do not scale from drawings. Figured dimensions shall take precedence overscaled dimensions. Any discrepancy shall be reported to the Architect for clarification prior to the commencement of any work.

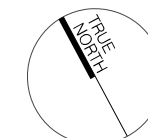

drawing:  
**SHADOW ANALYSIS**

scale:  
1:300 @A3

drawing no.  
**S961603**

drawing issue:  
**A**



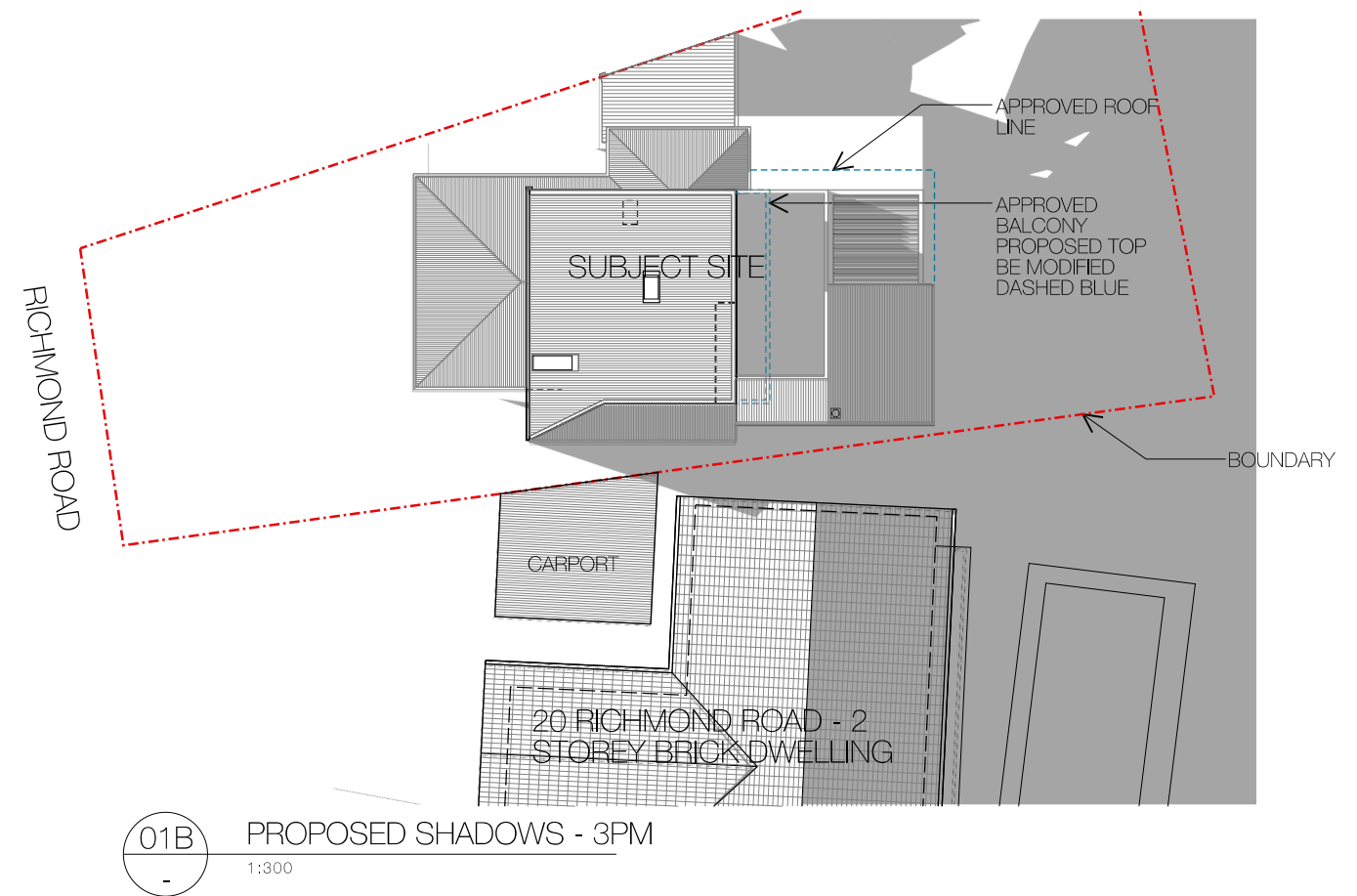
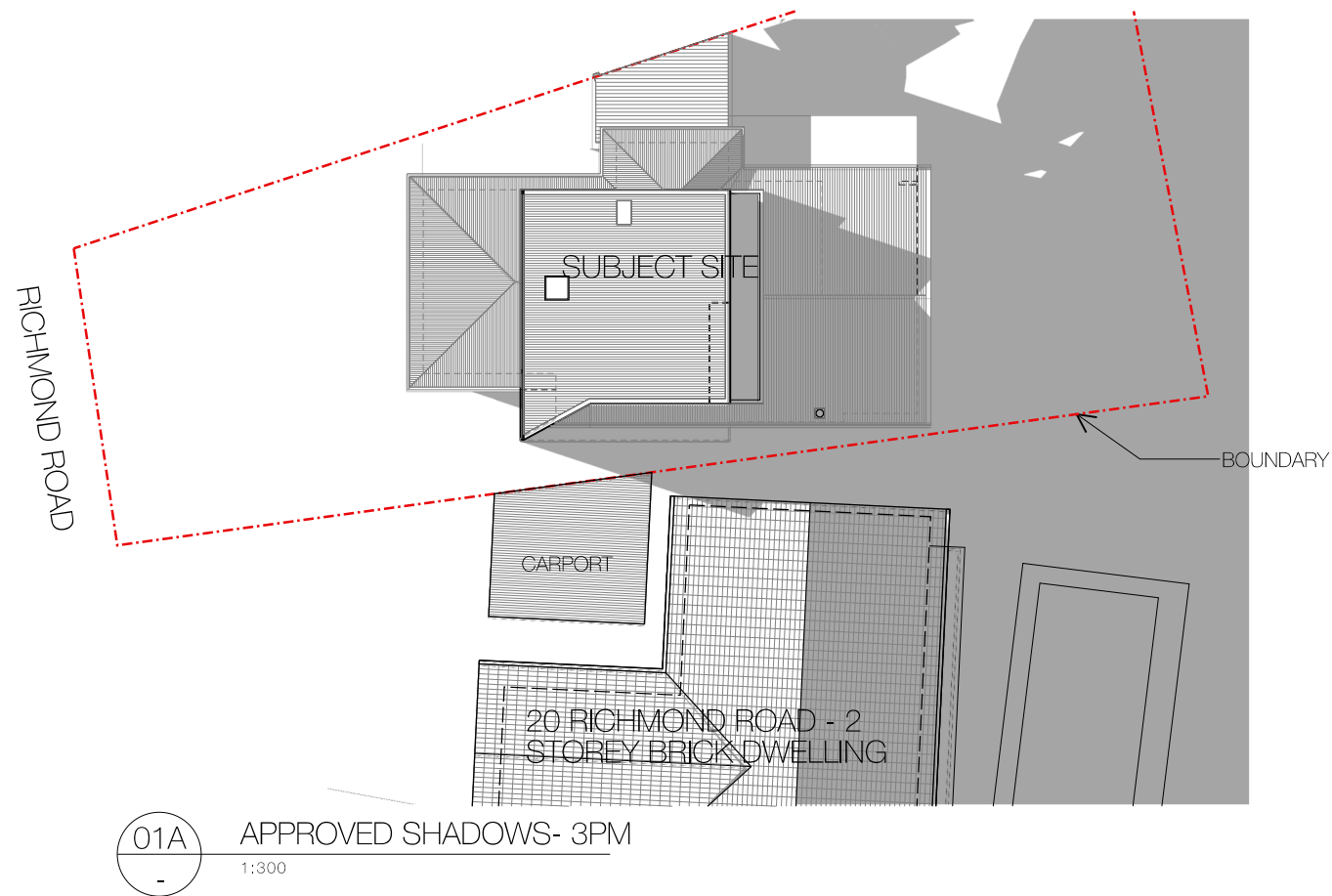

## LEGEND

PROPERTY  
BOUNDARY

APPROVED ITEMS  
TO BE MODIFIED

## THE DESIGN CONSULTANT

contact@designconsultant.com.au  
TEL: +61 (0)425 724 176  
GPO Box 110 Manly New South Wales Australia 1655  
ABN 6215216559  
WWW.DESIGNCONSULTANT.COM.AU

**RICH  
CARR**  
ARCHITECTS  
RICHCARRARCHITECTS.COM.AU  
T: 0430 936 919 ARB: 9697  
E: richard@richcarrarchitects.com.au

project:  
22 Richmond Road, Seaforth - LOT 1 / DP-201629

client  
Eric & Charlotte Traynor

issue	date	description
A	04.03.19	S96 ISSUE TO COUNCIL

COPYRIGHT©

This document is the property of Rich Carr Architects Pty Ltd. This drawing shall only be used for the purpose for which it was commissioned. Unauthorised use of this drawing is prohibited.

Note : Do not scale from drawings. Figured dimensions shall take precedence overscaled dimensions. Any discrepancy shall be reported to the Architect for clarification prior to the commencement of any work.

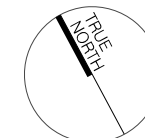

drawing:  
**SHADOW  
ANALYSIS**

scale:  
1:300 @A3

drawing no.  
**S961604**

drawing issue:  
**A**

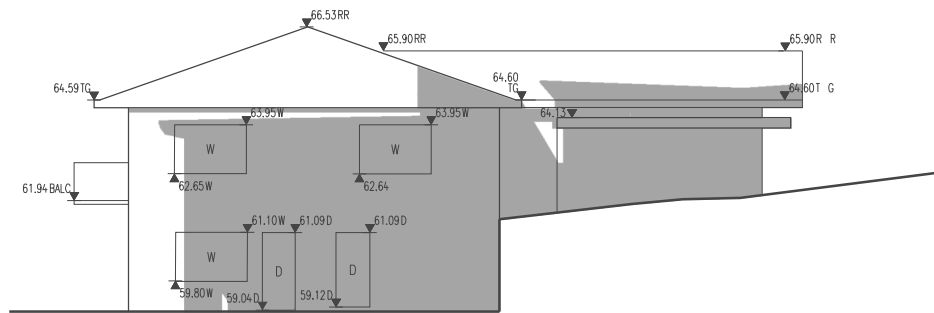

01A APPROVED SHADOWS - JUNE 21-9AM  
1:200 20 RICHMOND ROAD ELEVATION

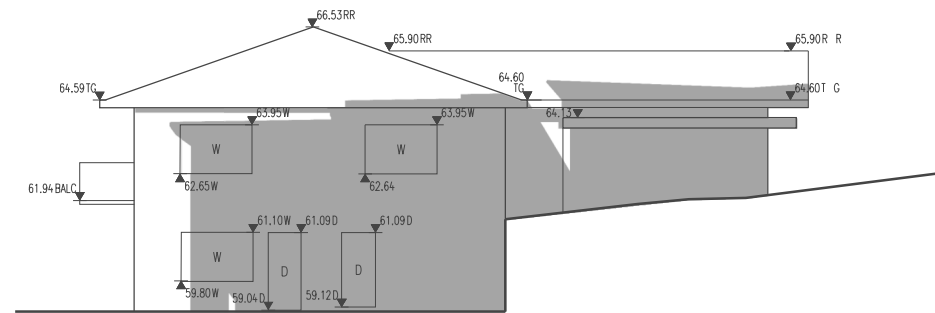

01B PROPOSED SHADOWS - JUNE 21-9AM  
1:200 20 RICHMOND ROAD ELEVATION

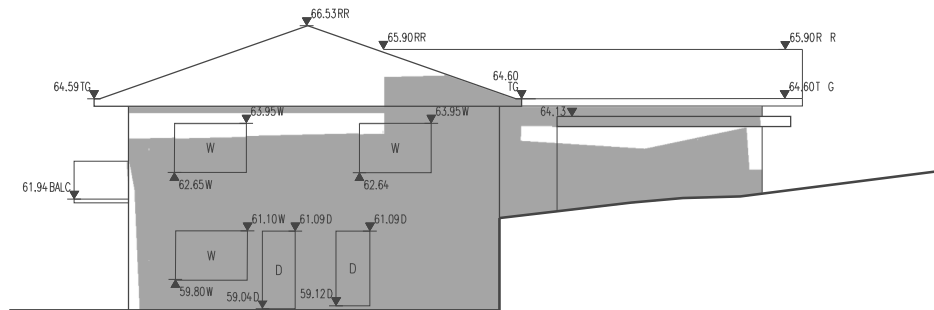

02A APPROVED SHADOWS - JUNE 21-10AM  
1:200 20 RICHMOND ROAD ELEVATION

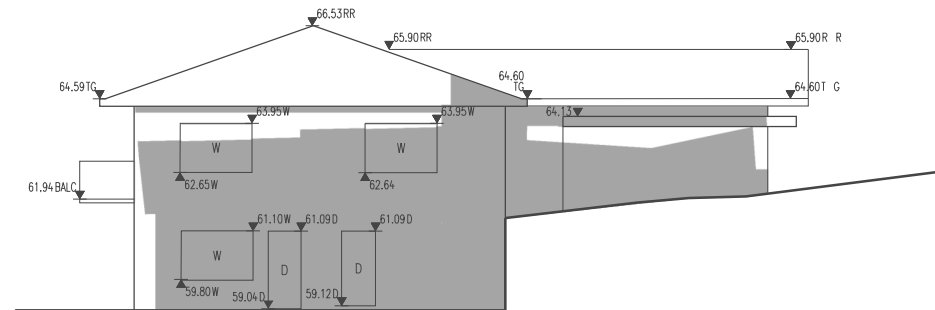

02B PROPOSED SHADOWS - JUNE 21-10AM  
1:200 20 RICHMOND ROAD ELEVATION

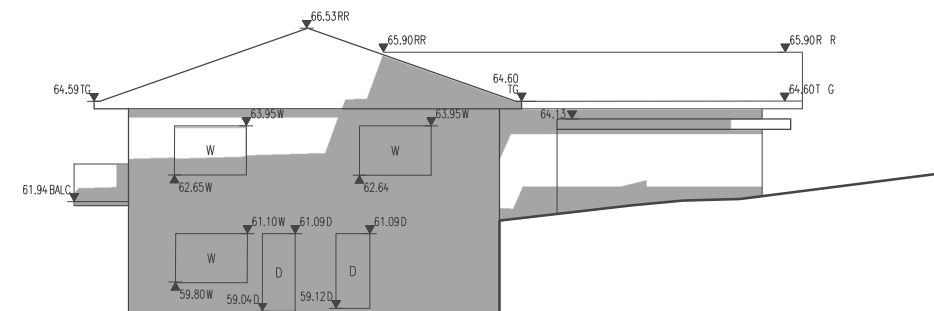

03A APPROVED SHADOWS - JUNE 21-11AM  
1:200 20 RICHMOND ROAD ELEVATION

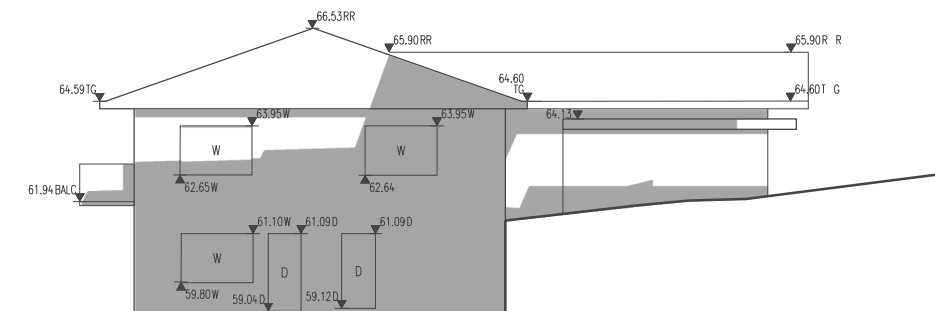

03B PROPOSED SHADOWS - JUNE 21-11AM  
1:200 20 RICHMOND ROAD ELEVATION

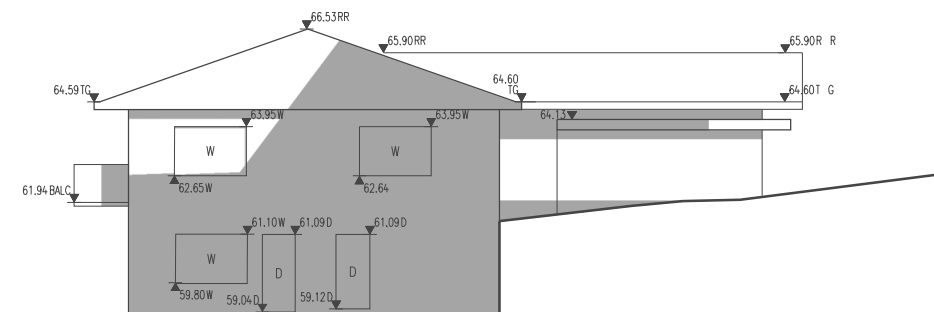

04A APPROVED SHADOWS - JUNE 21-12PM  
1:200 20 RICHMOND ROAD ELEVATION

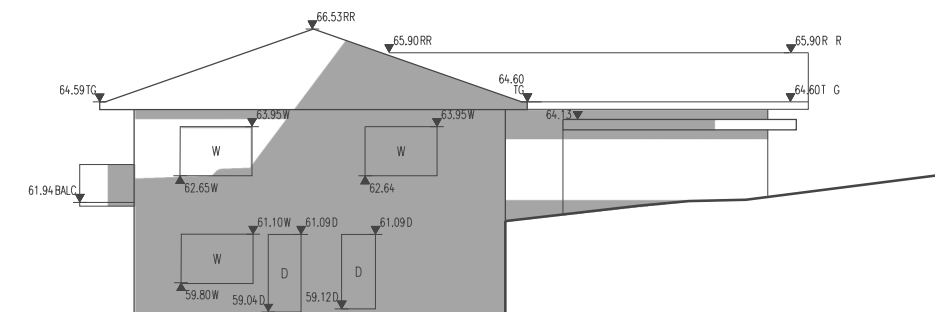

04B PROPOSED SHADOWS - JUNE 21-12PM  
1:200 20 RICHMOND ROAD ELEVATION

THE DESIGN CONSULTANT

contact@designconsultant.com.au  
TEL: +61 (0)425 724 176  
GPO Box 110 Manly New South Wales Australia 1655  
ABN 6215216559  
WWW.DESIGNCONSULTANT.COM.AU

**RICH CARR**  
ARCHITECTS  
RICHCARRARCHITECTS.COM.AU

T: 0430 936 919 ARB: 9697  
E: richard@richcarrarchitects.com.au

project:  
22 Richmond Road, Seaforth - LOT 1 / DP-201629

client  
Eric & Charlotte Traynor

A 04.03.19 S96 ISSUE TO COUNCIL  
issue date description

COPYRIGHT©

This document is the property of Rich Carr Architects Pty Ltd. This drawing shall only be used for the purpose for which it was commissioned. Unauthorised use of this drawing is prohibited.

Note : Do not scale from drawings. Figured dimensions shall take precedence overscaled dimensions. Any discrepancy shall be reported to the Architect for clarification prior to the commencement of any work.

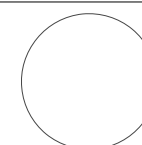

drawing:  
**SHADOW ANALYSIS S961651**  
- ELEVATIONS

drawing no.

scale:  
1:200 @A3

drawing issue:  
A